

HAWAII MARINE

Voluntary payment for delivery to MCAS housing/\$1 per four week period.

VOL. 11 NO. 9

KANEOHE BAY, HAWAII, MARCH 3, 1982

TWENTY PAGES

Pay in Review

Date of rank adjustment

HQMC, WASHINGTON — Some lance corporals promoted between August and December last year may soon see a few more dollars in their paychecks.

ALMAR 014/82 reiterates a policy change contained in Marine Corps Order 1436.9, which made the effective date of rank of lance corporals for pay and allowances equal to the date of rank. The policy change became effective Aug. 12, and affirms all lance corporals promoted from Sept. 1, 1981, to Aug. 12, 1981, should have an Aug. 12 effective date of rank, according to the ALMAR.

"It was recently noted that the effective date of rank for many lance corporals was not the same as the date of rank so a unit diary entry was initiated here to make this correction," said a manpower official here. "The only Marines not affected are those having a date of rank as a result of reduction, reassignment or other nonpromotion action."

"Before the change, the date of rank was the first day of the month for regular promotions and the second for meritorious promotions. The effective date of rank was the date the commanding officer signed the promotion warrant. Now, both dates are the same," said the official.

For more information on the effective date of rank adjustment for lance corporals, see ALMAR 014/82.

Educational assistance

HQMC, WASHINGTON — For Marines trying to save money for school, the Veterans Educational Assistance Program can mean dollars.

Marines who joined the Corps after Dec. 31, 1976, or who have prior military service and are ineligible for G.I. educational benefits can participate in VEAP. According to ALMAR 004/82, VEAP participants now have a wider range of options to choose from.

Marines participating in the program can deduct any amount between \$25 and \$100 from their pay. A maximum of \$2,700 can be authorized by the Marine.

Under the program, every dollar a Marine contributes to the U.S. Government is matched dollar-for-dollar by the U.S. Government.

Fellowship guidelines

HQMC, WASHINGTON — Guidelines for Marine officers considering applications for fellowship programs were recently issued by the Department of the Navy.

Marines save two boats unmoored during storm

Marines from Maintenance Division, Marine Medium Helicopter Squadron-165 left their helicopters and took to the water in an attempt to save two boats from destruction during a severe wind storm Feb. 12.

The storm swept across the islands causing considerable damage in many areas. At the Air Station's Marina several small boats broke their mooring lines. Marina personnel managed to save all but two of the boats from washing up on shore.

Marines from Maintenance Division, HMM-165 were having a shop party at the Marina at the time and responded immediately to the emergency situation. The Marines managed to free both boats and return them to the water.

"The immediate response to help the civilian personnel in time of need again demonstrates the willingness of Marines to help their fellow man," stated Leo Hycz of the Naval Aviation Engineer-

ing Service Unit, in a recent letter to the Hawaii Marine.

Gunnery Sergeants Bernard Chapman, James Curtis and William Hill; Sergeant Leo Fraraccio; Corporals Ronald Clemons, Michael Ferrando, Douglas Hill, Kevin Mahanke, Richard Peresh, Lynn Sabel, Christopher Tipps and Barry Vaughn; and Lance Corporals Vincent Doheny, Anthony Guzman and Edward McMichael, "deserve a 'Well Done' and a sincere 'Thanks' from all the

civilians here at NAESU, Kaneohe for helping us out during our time of need," stated Hycz.

"Without their superlative effort the boats would still be high and dry," he stated. "Again, our thanks, and their commanding officer should be justly proud of his (Maintenance) Division. It is with humble pride we civilians here at Kaneohe have the opportunity to work with such great individuals. In a true tradition, 'The Marines to the Rescue!'"



YOU HIT IT HERE — Lance Corporal Joseph Reyes, shows Corporal Tony Mata where his round struck the target during training at the Puuloa Rifle Range. Marksmanship is perhaps the stock in trade for snipers as students are taught to live up to the motto "One shot, one kill." For story and more photos see Page B-4. (Photo by Sgt Pepper Davis)

Corps solves need for motorized messenger

New motorcycle added to motor pool

HQMC, WASHINGTON — The Marine Corps has answered its need for a highly mobile, lightweight messenger vehicle.

Marines should begin seeing the "Bombardier" (Cam-Am) 250cc Enduro model military motorcycle used for communications courier service in combat areas as early as 1984, according to research and development officials here.

"We wanted a reliable, economical and efficient motor vehicle," said the official. "This motorcycle fills that need."

Presently the Marine Corps doesn't have a lightweight

vehicle smaller than the M151 jeep in its inventory capable of moving cross-country to support message communications.

The motorcycle meets current U.S. Government standards for safe operation on public highways and has black-out features for night driving situations.

When the forest-green camouflaged motorcycle is filled with gasoline and oil, it weighs less than 300 pounds.

Speeds of 40-65 miles per hour can be achieved by the motorcycle and the maximum range is about 125 miles per tank of fuel.

The Corps tested

three motorcycles at the Marine Corps Development and Education command, Quantico, Va., from March to August 1981.

During testing, the motorcycles were driven approximately 1,800 miles over terrain that included trails, secondary roads, cross-country and primary roads.

"Most of our time was spent testing cycles on trails and secondary roads where the majority of usage will be," said the official.

The Marine Corps plans to purchase 204 of the motorcycles designed to last approximately five years.

3d Marines Commanding Officer nominated for Brigadier General

EDITOR'S NOTE: The photo identified as Colonel Louis H. Buehl in last week's issue was incorrect.

Colonel Louis H. Buehl was born Sept. 18, 1932 in Pittsburgh, Pa. He was commissioned a Second Lieutenant June 7, 1954 through the Navy Reserve Officer Training Corps program. Col Buehl's first assignment was with the 1st Infantry Battalion, Marine Corps Test Unit #1, Camp Pendleton, Calif. where he served as a platoon commander and later as a staff officer.

In February 1957 he was transferred to Camp Butler, Okinawa, Japan, where he worked on the acquisition of land for use as training areas and permanent camp sites for the 3d Marine Division.

IN SEPTEMBER 1959 Col Buehl returned to the United States and served as a series commander in the 2d Recruit Training Battalion, Marine Corps Recruit Depot, San Diego. He later served as aide-de-camp to Major General V.H. Krulak, Commanding General, MCRD, San Diego until 1961. At that time he was transferred to Hawaii for duty with the 3d Battalion, 4th Marine Regiment.

During his tour with the 1st Marine Brigade he served as an

infantry company commander, operations officer, logistics officer and battalion executive officer. After three years in Hawaii, Col Buehl returned to the Far East to the 1st Marine Aircraft Wing in Japan where he was assigned to duty as the wing staff secretary.

In February 1964 he became staff secretary of the 9th Marine Expeditionary Brigade in the Republic of Vietnam and was subsequently designated staff secretary, III Marine Amphibious Force until his departure from Vietnam in 1965.

In September that year, Col Buehl reported for duty as a Marine officer instructor in the Department of Naval Science, NROTC unit, at the University of Michigan. He served there until August 1968 when he attended the Command and Staff School at the Naval War College, Newport, R.I.

COL BUEHL WAS then transferred to the 5th Marine Division, later designated the 5th Marine Expeditionary Brigade, where he served as the training officer until May 1970. At that time he returned to Vietnam and was assigned to the staff of the Commander, Naval Forces Vietnam. During the tour he served as the force amphibious operations officer; force combat support officer; ground operations officer, TG 194.0; force operations



officer, and assistant chief of staff for operations (N-3) NAVFORV.

Col Buehl was then transferred to Headquarters Marine Corps where he served as Head of the General Officer and Colonel Assignment Administration Section, Personnel Department until May 1974. Later that month he was assigned as the Commanding Officer, 2d Battalion, 8th Marine Regiment. The battalion constituted the nucleus of Battalion Landing Team 2/8 which deployed to the Mediterranean with the 8th Fleet in 1974.

The BLT returned to the United States in March 1975 and Col Buehl relinquished command of the battalion in July to attend the Air War College. Upon graduation

from the college he was transferred to Headquarters, U.S. Forces, Japan where he assumed duties as deputy chief of staff and secretary joint staff on Aug. 1, 1976.

IN JULY 1979 he arrived in Hawaii again, this time for duty as chief of staff, Fleet Marine Force, Pacific. He assumed his current duties as the Commanding Officer, 3d Marine Regiment, 1st Marine Brigade, FMF in July 1980.

Col Buehl received his basic degree in business administration from Miami University, Oxford, Ohio in 1954. He received his Master's Degree in Asian studies from the University of Michigan, Ann Arbor, Mich. in 1968. He then attended Brown University, Providence, R.I. for post graduate studies in Chinese affairs and politics.

Col Buehl's personal decorations include the Defense Superior Service Medal, the Legion of Merit with Combat "V", the Bronze Star Medal with Combat "V" and the Navy Commendation Medal with Combat "V".

Col Buehl and his wife, Georgia, live in Hawaii with their three youngest daughters, Heidi, Megan and Jennifer. Their oldest daughter is a medical student at the University of California at Los Angeles.

Courts-Martial Report

EDITOR'S NOTE: The information contained in Courts-Martial Report is compiled by the Joint Legal Services Center and is published as a source of information for all Marines.

Dental Technician 3d Class Cynthia L. Draper, Brigade Service Support Group, 1st Marine Brigade, was convicted at trial by special court-martial of stealing the contents of two letters addressed to another person.

She was sentenced to two months confinement at hard labor, forfeiture of \$100 pay per month for six months, reduction to recruit and a bad-conduct discharge from the U.S. Navy.

Corporal Samuel G. Barber, Communications Support Company, 7th Communications Battalion, was convicted

at trial by special court-martial of assault on another Marine by striking him in the face with his fist; and of possession of marijuana.

He was sentenced to three months confinement at hard labor, forfeiture of \$300 pay per month for three months and reduction to private.

Private First Class Paul A. Rucker, BSSG, was convicted at trial by special court-martial of disobeying a lawful command of a superior commissioned officer; of disobeying a lawful order of a staff noncommissioned officer; of disrespectful language to a sergeant; and of violating a lawful general order by having his hair blocked.

He was sentenced to five months confinement at hard labor, forfeiture of \$200 pay per month for four

months and reduction to private.

Lance Corporal Leon C. Buckley, 3d Battalion, 3d Marines, 1st Marine Brigade, was convicted at trial by special court-martial of unauthorized absence from Dec. 15 to Dec. 17, 1980, and Dec. 17, 1980 to Sept. 28, 1981.

He was sentenced to three months confinement at hard labor, forfeiture of \$350 pay per month for two months; thereafter, \$100 pay per month for four months and reduction to private first class.

LCpl Kenneth E. Jenkins, was convicted at trial by special court-martial of unauthorized absence from Oct. 16 to Oct. 29, 1981.

He was sentenced to four months confinement at hard labor and reduction to private.

PFC David E. Oxenreider, Head-

quarters and Maintenance Squadron-21, 1st Marine Brigade, was convicted at trial by special court-martial of disobeying a lawful command of a superior commissioned officer and possession of 6.7 grams of cocaine.

He was sentenced to five months confinement at hard labor forfeiture of \$365 pay per month for five months, reduction to private, and a bad-conduct discharge from the U.S. Marine Corps.

Private Roger D. Stephenson, 3/3, was convicted at trial by special court-martial of unauthorized absence from Oct. 24 to Dec. 9, 1981.

He was sentenced to 45 days confinement at hard labor, forfeiture of \$300 pay per month for three months and a bad-conduct discharge from the U.S. Marine Corps.



Construction site - hazard to children

To a child an abandoned construction site can look like a playground, but in actuality unmanned heavy equipment and unfinished structures are anything but child's play.

Building equipment and materials left overnight are easy prey for youngsters looking for new toys.

Parents are advised to warn their children to stay away from these areas. The only area under construction right now is the new gym being built directly across from Barracks 1633.

"No one is allowed inside the fenced-in construction site," said

Public Works Officer Lieutenant Commander Robert Evans. "The fence was put up to keep people out," he added.

Anyone with a valid reason for entering a construction site should call 257-2171 before entering.

HAWAIIAN BAR-B-CUE SMOKE WOOD CHIPS - CHUNKS - LOGS

AVAILABLE AT: TIMES, STAR, HOLIDAY MART & DA'EI

KEAWE WOOD OF HAWAII

696-3884 696-4827

GET OUT OF DEBT

through Chapter 13
A federal law which helps to pay off your debts without borrowing and in payments you can afford, stops creditor harassment and law suits, protects your job, co-signers and property. Information packet without obligation.

Please call:
HOWARD Y. TANAKA
Attorney versed in Chapter 13 filings
Suite 703, Alli Bishop Bldg.
1136 Union Mall, Honolulu

Phone: 526-1544

CONSOLIDATED THEATRES

KAM DRIVE-IN "SUPER" SWAP MEET
EVERY WED., THUR., SAT. & SUN. • 7 AM TO 3 PM • 488-5822

<p>WAIKIKI Seaside rd. Kalaheo • 923-2394</p> <p>10 ACADEMY AWARD NOMINATION! "ON GOLDEN POND" (PG) SORRY, NO PASSES 12:00 • 2:15 • 4:15 6:30 • 8:45 • 10:45 PM</p> <p>STARTS FRIDAY! SORRY - NO PASSES "QUEST FOR FIRE" (R) IN TOMMY DOLBY STEREO Call Theatre For Show Times</p> <p>IKIKI #3 Kalaheo rd. Seaside • 923-5353</p> <p>STARTS FRIDAY! EVIL "UNDER THE SUN" (PG) Call Theatre For Show Times</p> <p>KUHIO 2996 Kuhio • 941-4422</p> <p>ENDS TOMORROW! "THE FRENCH LIEUTENANT'S WOMAN" (R) SHOWS 6 • 8:15 & 10:30 PM</p> <p>"ABSENCE OF MALICE" (PG) TONIGHT 5:45 • 8:00 & 10:15 PM</p> <p>CINERAMA King rd. Kalaheo • 941-5291</p> <p>IN DOLBY STEREO! "CHARIOTS OF FIRE" (PG) TONIGHT 5:45 • 8:00 & 10:30 PM</p> <p>VARSITY University rd. Doleviana • 946-4144</p> <p>KATE JACKSON "MAKING LOVE" (R) TONIGHT 6:15 • 8:15 & 10:15 PM</p> <p>KAPOLAN 1446 Kapaolani • 955-5115</p> <p>STARTS FRIDAY! "DON'T GO IN THE WOODS" (R) "DEVIL TIME 5" (R) Call Theatre, For Show Times</p> <p>ASIAN CINEMA Serviano rd. Kapaolani • 944-9644</p> <p>STARTS TOMORROW! "KOJIRO" SUBTITLES Call Theatre For Show Times</p> <p>STARTS FRIDAY! "WILFUL MURDER" "BORN DANGER" SUBTITLES Call Theatre For Show Times</p> <p>HAWAII 1130 Seibel • 526-6700 All Shows 11:30 FRI.-SUN</p>	<p>KAM DRIVE-IN Moanalu rd. Kam Hwy • 488-3835</p> <p>STARTS FRIDAY! "DON'T GO IN THE WOODS" (R) "DEVIL TIME 5" (R) Gates Open at 8:00 PM Show Starts at 8:45 PM</p> <p>STARTS FRIDAY! "MAKING LOVE" (R) "HISTORY OF THE WORLD - PART 1" (R) Gates Open at 6:00 PM</p> <p>PEARLRIDGE Pearlridge Center • 487-5581</p> <p>10 ACADEMY AWARD NOMINATION! "ARTHUR" (PG) TONIGHT 6:30 • 8:30 & 10:30 PM</p> <p>ENDS TOMORROW! "CANNERY ROW" (PG) SHOWS 8:30 • 6:30 & 10:45 PM</p> <p>"TAPS" (PG) 8:00 & 10:00 PM "MODERN PROBLEMS" 8:15 PM ONLY</p> <p>ENDS TOMORROW! BURT REYNOLDS "SHARKEY'S MACHINE" (R) TONIGHT 6:00 • 8:15 & 10:30 PM</p> <p>AIKAI Aieah Park Shopping Ctr • 254-1330 All Shows 9:00</p> <p>ENDS TOMORROW! "SHADOWS ASSASSIN" (R) 8:30 & 10:30 PM "ENTER THE NINJA" (R) 8:15 PM ONLY</p> <p>KAILUA DRIVE-IN 917 Pal Highway • 281-6022</p> <p>STARTS FRIDAY "EVIL UNDER THE SUN" (PG) "CONTINENTAL DIVIDE" (PG) Gates Open at 6:00 PM</p> <p>LIBERTY 1179 Kailua • 837-1658</p> <p>"THE GAMBLER AND HIS KUNG FU MASTER" "IRON NECK LT" Call Theatre For Show Times</p> <p>TOHO 1220 College Way • 538-3554</p> <p>STARTS FRIDAY! Filipino Films "MISS DULCE AMOR INA" "NAGBARANGANG SILANGIN" Call Theatre For Show Times</p> <p>"BODY AND SOUL" (R) 8:30 • 10:30 (R) Call Theatre For Show Times</p>
--	---

KING: 15 mg. "tar", 1.1 mg. nicotine, 100's: 15 mg. "tar", 1.0 mg. nicotine, av. per cigarette by FTC method.

Winston

Nobody does it better.

New 100's pack.

Winston
100's
FILTERS

Winston
100's
FULL RICH TASTE

Winston
100's
FULL RICH TASTE

This is your world. This is your Winston. Smooth. Rich. Taste it all.

Warning: The Surgeon General Has Determined That Cigarette Smoking Is Dangerous to Your Health.

The Hawaii Marine is an unofficial newspaper published every Wednesday by RFD Publications, Inc., 46-016 Alaloe St., Kaneohe, Hawaii 96744, in the interest of U.S. Marine Corps personnel in Hawaii. All news copy is prepared in the Joint Public Affairs Office, Marine Corps Air Station, Kaneohe Bay, Hawaii 96863, 257-2179.

Copy must be submitted no later than noon Thursday for the following Wednesday publication. Hawaii Marine solicits contributions of information and photographs from all Marine Corps organizations. However, it reserves the right to edit or rewrite material submitted. All advertising is arranged by the publisher, RFD Publications, Inc., telephone 235-5881. Circulation is 8,000.

Everything advertised in this publication must be made available for purchase, use or patronage without regard to race, creed, color, national origin, age or sex of the purchaser, user or patron. A confirmed violation or rejection of this policy of equal opportunities by an advertiser will result in the refusal to print advertising from that source.

At a glance

Film series

"Focus on the Family," a film series presented by Navy Commander J.G. Goode, the Camp Smith chaplain, is showing now through April 4.

The schedule is as follows:

— "Christian fathering" will be shown at Pollock Theater at 11:30 a.m., Friday and at the Camp Smith Chapel at 6:30 p.m., Sunday.

— "Preparing for adolescence: the origins of self doubt" will be shown at Pollock Theater at 11:30 March 12 and at the Camp Smith Chapel at 6:30 p.m., March 14.

— "Preparing for adolescence: peer pressure and sexuality" will be shown at the Pollock Theater at 11:30 a.m., March 19 and at the Camp Smith Chapel at 6:30 p.m., March 21.

— "What wives wish their husbands knew

about women: money, sex and children" will be shown at Pollock Theater at 11:30, April 2 and at the Camp Chapel at 6:30 p.m., April 4.

For more information about the free film series, contact Chaplain Goode at 477-5098.

Job seminars

How to decide on the right second career and go after the best job will be the topic discussed by a panel of Honolulu business executives with military retirees and others about to leave the service in a free "Career Alternatives" seminar March 10. The program runs from 5:30 to 7:30 p.m. in the Prince Kuhio Federal Building's 5th floor cafeteria.

A major Job Fair scheduled at the Ala Moana Hotel will be reviewed and applications accepted at the seminar for consideration by a wide variety

of local, national and international corporations in technical and administrative positions.

Discussion will center on career opportunities and problems today in a wide variety of industries and job functions, and delve into what employers look for when hiring, as well as how to decide upon and go after the most desirable job.

Free workbooks will be provided during the two-hour program sponsored by the Chamber of Commerce of Hawaii's Armed Services Committee. Spouses as well as already separated veterans and the general public are invited.

For further information, call 531-4772.

Credit union elections

The Windward Community Federal Credit

Union will hold its annual election March 22 through 26. There are five openings on the Board of Directors and one on the Credit Committee.

Thomas Tam, Jack Crutchfield, Eleanor Wilson, James Harris, Tom Kooni, Earl Davis, Harry Hartley, Henry Pundyke and Richard Broz have been nominated for the positions on the Board of Directors. John Kai is running for the slot on the Credit Committee.

All members of the Windward Community Federal Credit Union may vote in the election. Ballots and ballot boxes will be available in the lobby of the Credit Union at the Air Station and the branch office in Kailua during the week of the elections.

For more information on the elections contact the Credit Union manager at 254-3566.



NO MORE JUNIOR POLICE OFFICERS — Cheri School, stops traffic so that other children may cross. Sinclair, a fifth-grader at Mokapu Elementary (Photo by Sgt Chris Taylor)

School crossing guards discontinued

As of Monday Junior Police Officers from Mokapu School were no longer assigned to the Lawrence Road crosswalk due to lack of adult supervision. The JPOs normally regulate traffic, allowing students to cross the street safely.

According to last year's agreement between the Honolulu Police Department, which is in charge of the Air Station parents, JPOs were to

man the crosswalk, provided that trained parents would supervise.

The decision to terminate the JPOs was reached with the advice and approval of the Security Department and H.P.D. The program will remain dormant until a plan can be formulated and implemented by interested and trained parent volunteers. In the meantime, H.P.D. will continue to assist in training the JPOs.

The topic will be discussed at the next Parent-Teacher Student Association meeting March 9, with

representatives from their time to supervise the Security Department and H.P.D. in contact with Vice Principal attendance. Any parent wishing to donate 254-1349.

Local motion

K-BAY OFFICERS' CLUB

TODAY — Lunch in the Pacific Room from 11 a.m. to 1 p.m. features special, hot carved sandwiches, soup and salads. Mongolian barbecue on the Lower Lanai from 6 to 8:30 p.m.

THURSDAY — Lunch in the Pacific Room from 11 a.m. to 1 p.m. features Beefsteak Buffet from 6 to 8:30 p.m. features steamship round, a seafood item, rice or potatoes, vegetable, and a salad bar.

FRIDAY — Lunch in the Pacific Room from 11 a.m. to 1 p.m. Happy Hour in the Tapa Bar from 4:30 to 6:30 p.m. Mongolian barbecue on the Lower Lanai from 6 till 9 p.m. "All Stars" play a variety of music from 6 to 9 p.m. in the Tapa bar.

SATURDAY — Beef and crab buffet in the Pacific Room from 6 to 8:30 p.m.

SUNDAY — Champagne Branch in the Pacific Room from 10 a.m. to 1 p.m. with all the champagne and juice you can drink and a mini buffet. Prime rib and shrimp buffet served from 6 to 8:30 p.m.

MONDAY — Lunch in the Pacific Room from 11 to 1 p.m. Join us Monday through Friday for lunch specials, hot carved sandwiches, soup and salads. Monday evening the club is closed.

TUESDAY — Lunch in the Pacific Room from 11 a.m. to 1 p.m. The Tapa opens from 4 till 10 p.m. Happy Hour from 4:30 till 6:30 p.m. Tuesday evening the dining room is closed.

**During Lent, a seafood item will be offered along with the mongolian barbecue and steak-out on Fridays.

K-BAY SNCO CLUB

TODAY — Luncheon special is beef, liver and onions. Family Night Buffet is served from 5:30 to 8:30 p.m. "Oldies But Goodies Review" plays from 8:30 p.m. to midnight.

THURSDAY — Luncheon special is chicken murenko. Mongolian barbecue is served from 5:30 to 8:30 p.m. "Rick & Debbie" plays from 8 to 11 p.m.

FRIDAY — Luncheon special is fish and chips. Candlelight Dining features peel and eat shrimp is

served from 6 to 9 p.m. "Chris Cassidy and Rainbow Connection" plays from 9 p.m. to 1 a.m.

SATURDAY — Prime rib and crab is served from 6 to 9 p.m. "Wizzard" plays from 9 p.m. to 1 a.m.

SUNDAY — Buffet brunch served from 10 a.m. to 1 p.m. Cook our steak to your perfection over a charcoal grill from 4 to 7 p.m.

MONDAY — Luncheon special is Mexican plate. Happy Hour is from 5 to 6 p.m.

TUESDAY — Luncheon special is country stew. Happy Hour is from 5 to 6 p.m.

WINDWARD ENLISTED CLUB

TODAY — Lunch from 11 a.m. to 1 p.m. Dining Room opens from 5 to 8 p.m. Every Wednesday the Chef's Special only \$4.25 includes salad bar. Soul Night in the Moongate Lounge every Wednesday.

THURSDAY — Lunch from 11 a.m. till 1 p.m. Dining Room opens from 5 till 8 p.m. with all the beef ribs you can eat for \$5.50. Tonight featuring "Silver Dollar" from 7:30 till 11:30 p.m. in the Ballroom.

FRIDAY — Lunch from 11 a.m. till 1 p.m. Dining Room opens from 5 till 9 p.m. with prime rib special for \$6.95, prime rib and king crab for \$9.95, or just king crab for \$9.95. In the Moongate Lounge "Excubiter" plays from 8:30 till 12:30.

SATURDAY — Dining Room opens from 5 till 9 p.m. with prime rib special, prime rib and king crab, or just king crab. In the Ballroom, "Calamity Jam" plays from 8:30 p.m. to 12:30 a.m.

SUNDAY — Club opens at 11 a.m. Breezy Inn open from 2 to 8 p.m. with prime rib special, prime rib and king crab, or just king crab.

MONDAY — Lunch from 11 a.m. to 1 p.m. Dining Room opens from 5 to 8 p.m. "Italiano Nite" features all the spaghetti you can eat. Happy hour from 6:30 to 8:30 p.m. with free popcorn.

TUESDAY — Lunch from 11 a.m. to 1 p.m. All you can eat smorgasbord served every Tuesday night from 5 to 8 p.m. D.J. plays Rock and Roll in the Moongate Lounge from 7:30 to 11:30 p.m.

FAMILY CHIROPRACTIC CENTER



Dr. Lawrence J. Connors, M.A., D.C.

- Headache
- Nervousness
- Neck Pain
- Shoulder-Arm Pain
- Bursitis
- Arthritis
- Backache
- "Pinched Nerve"
- Numbness in Hands or Feet

X-RAY FACILITIES
WORKER'S COMPENSATION
INSURANCE
HEALTH LECTURES
1ST & 3RD SAT. 9:30 A.M.

No Charge For Consultation
CHIROPRACTIC... THE NATURAL
SOLUTION TO HEALTH PROBLEMS

KANEOHE BUSINESS & PROFESSIONAL CENTER
46-005 Kawa St., Suite 201

235-6677

MONEY SAVING, ENERGY EFFICIENT CEILING FAN SUPER SALE



S.M.C.
Sug. Retail \$128

\$58

PROFESSIONAL FAN INSTALLATION AT VERY REASONABLE PRICES AND AT YOUR CONVENIENCE.

G.A.C. SPECIAL
Sug. Retail \$219⁹⁵

\$118

OUR GUARANTEE: If you find your fan advertised at a lower price within 30 days of purchase, we'll refund the difference in cash.

SALE ENDS SUN., 3/7/5 P.M.

MANY OTHER IN-STORE SPECIALS TO CHOOSE. 28 ON DISPLAY. NO PHONE QUOTES PLEASE.

\$218

52" Complete With Blades Guaranteed Lowest Price In Hawaii

Features:

- Five Year Warranty
- Metal Blades
- Variable Speeds
- Metal Body

HUNTER The Original
HIDE-A-WAY
CEILING FANS
Sug. Retail \$388⁹⁵

Features:

- 52" Wood Blades
- 2 Speeds
- Wide Selection
- 5 Year Warranty

5 WEEK INTRODUCTORY COURSE FOR ORGAN
Easiest and Fastest Method Known

Designed Especially for Persons with No Musical Knowledge Whatsoever from Ages 16 to 80.

Class Meets Weekly For 5 Consecutive Weeks on Tues., Fri., and Saturday. You need not own an organ. All music & materials are furnished.

REGISTER NOW!
This Entire Program \$19.95 per person.

Call THAYER'S 536-6161

1020 Auahi St. FREE Parking

John Schouten
As your instructor, may I personally invite you to join us — it will be an experience to last a lifetime. (Private lessons also available.)

Lilly/Miller Super Rich Lawn Food... the super food with extra iron and moss control. Time-release nitrogen keeps your lawn green longer. Get some today.

LILLY/MILLER Super Rich
For all you need to grow...

IT'S EVOLUTIONARY...
CONTINUOUS WEAR SOFT CONTACT LENSES

- Completely safe, comfortable and easy to wear from the start.
- Can be worn continuously, day and night, for up to two weeks without removal.
- Superior oxygen transmission of this lens allows continuous wear—even while sleeping.
- 90-Day Trial Period.

\$195 includes lenses, care kit, follow up care, by Dr. Dean and 90 DAY TRIAL PERIOD Effective until March 15, 1982

ONE YEAR GUARANTEE ON ALL GLASSES
COMPLETE PROFESSIONAL VISION SERVICES
DEDICATED TO QUALITY AND SERVICE IN VISION CARE

Dr. Charles Dean
Optometrist

KAILUA
139 Hekili St.
261-9735

PACIFIC SURPLUS & DISTRIBUTORS
CALL NOW 262-8131

CLOSED TUESDAY

Monday thru Saturday 9:00-6:00 pm

Thursday thru Sunday 9:30-9:00 pm 11:00-5:00 pm

1247-F Pali Hwy. (1 block east of Castle Hospital) in the new 7-Eleven Complex in Kailua

EDITORIAL / OPINION

Street Scoop

What do you think of the new Dining Facility messmen uniform?



Sgt Daniel McClusky, BSSG — "The system has needed it for a long time to help keep the military green cammies from wearing out."



Cpl Dawn Ball, 1st Radio Bn — "They're alright because they are not as heavy and bulky as cammies, but I wouldn't want to wear them."



Cpl Edward McDonald, 3/3 — "I think that the new messman uniform adds more of a civilian atmosphere to the chow hall, but I feel the money could have gone to better use."



Sgt Patrick Busche, 3/3 — "It is a very professional looking uniform and is more practical for mess duty functions. Obviously, it is more comfortable."



LCpl Carlos R. Nauarro, 3/3: "I believe they look like real messmen and with these outfits, you won't ruin your uniforms like it used to be."

America — Love it and protect it

by PFC Todd Ramsburg

"Every citizen should be a soldier. This was the case with the Greeks and the Romans, and must be that of every free state."

That's Thomas Jefferson. "America... Love it and do everything within your power to protect and defend it, or pack your bags."

That's me. My viewpoint may seem a bit extreme, but 200 years ago it wouldn't have sounded the least bit odd. The truth is, we've gotten lazy during our rapid expansion of the last two decades. Americans have always won the wars we've had to win. But after the last shot is fired, the last battle won, we tend to

forget that determination and the desire to live freely and independently has molded the way of life that we now cherish.

The price of freedom is a tidy sum. President Reagan has taken a beating over his proposed \$216 billion defense budget. What critics fail to realize is that only seven cents of every defense dollar is earmarked for newly-instated programs. The other 93 cents is committed to previous budgets and obligations incurred by earlier administrations.

Our sense of duty stretches far beyond the enormous cost of various mechanical and technical means of defending ourselves. Liberty means responsibility.

Each citizen of the United States has a personal responsibility both to those who have fought and died before us and to preserve our individual freedoms.

The prevailing attitudes toward the military following Vietnam were not good. After our successful quest for peace, the American public seemingly forgot about the armed forces. People didn't want to be reminded of the ugliness of war. As a result, military budgets were slashed and we returned to an all-volunteer fighting force.

It seems ironic that a country so concerned with peace would even think of cutting defense spending. After all, history has shown that the only way for a country to achieve peace ON THEIR OWN TERMS is via military superiority.

The entire object of war is to make the enemy realize he has no chance of victory. Disarmament is a step in the wrong direction. Our No. 1 concern should be to counter the relentless military buildup that the Soviets have been conducting for the past 20 years.

As for the all-volunteer armed forces, I think it's a good idea. I think Uncle Sam should volunteer all 19- and 20-year-olds for active duty. Serving your country should be a prerequisite for living in it. Any young men who have failed to visit their post office to register for a possible draft should automatically be forced to enlist in the Marine Corps. I guarantee they'll come out more patriotic after a three-month dose of boot camp.



FUN RUN?? — Each and every one of these runners trek asphalt for fun. Runners not present probably were busy with individually designed exercises, many of which require running for a balanced program. (Photo by SSgt Joseph Blackburn)

Non-runners' guide to success

How not to train for a marathon

by Sgt Greg Berry

I went running the other day and discovered, once again, that running and I don't get along.

As I trudged along I noticed the other runners who were out... mostly from the rear view as they passed me. Others, the ones coming toward me, seemed to float along in their own world, not paying much mind to my gasps for air or the pained expression on my face — no sympathy for the newcomer not used to the climate, or used to anything else for that matter.

ONE PARTICULAR individual really galled me, though, as I saw him twice during my run around the 'small loop.' Seems he was running the loop twice, because he passed me once near

the gas station and again as I neared the main gate. The thought did occur to me that he might have stopped somewhere and was merely continuing his run, but the speed and grace of his pace said differently.

If I go to the Windward Marathon in May I'm sure I'll see him up front somewhere.

I thought about running the marathon myself, and decided that I could finish the last part (385 yards), but the first 26 miles would kill me... and I don't plan on dying for anyone's marathon. Then again, it would probably be the only way I'd get any recognition as a runner. "Remember him, he died for the Windward Marathon."

No that isn't for me. If anything I'll die trying to run away from a marathon. I do get my exercise playing racquet-

ball, tennis, goof (it's a lot like golf, except instead of hitting a little ball with a big stick toward a tiny hole, you just hit the ball with the stick — the exercise comes in when you go searching for the little white ball), and a well-known exercise called 'pull and down.' That's where you pop the pull tab on your favorite brew and down it in a certain amount of time — usually about 10 minutes or so.

ANOTHER GOOD EXERCISE to go along with P&D is 'grab and pop,' or the ever popular 'rip and stuff.' G&P is a game which strictly tests your manual dexterity. Simply grab some chips (popcorn or pretzels will do in a pinch) and pop them in your mouth without getting crumbs all over your shirt. 'Rip and stuff,' however, tests not only your

manual dexterity, but your cunning and ruthlessness as well. To play, just wait until there is only one piece of pizza left at a party. The trick is to rip it off and stuff it in your mouth before anyone can break your arm. Substitutes for pizza can be anything from nachos to chicken.

Caution: substituting necks for arms can be hazardous to your health.

Of course, after a hearty weekend of 'pull and down' and others of my favorite games, I have to hit the road again. Seems my waistline reflects the intensity of my sportsmanship, and the only way to combat the bathroom scales (which are always off) is to have a well-rounded (no pun intended) physical fitness program.

Who knows, maybe I will run that marathon after all — or at least the last 385 yards of it...

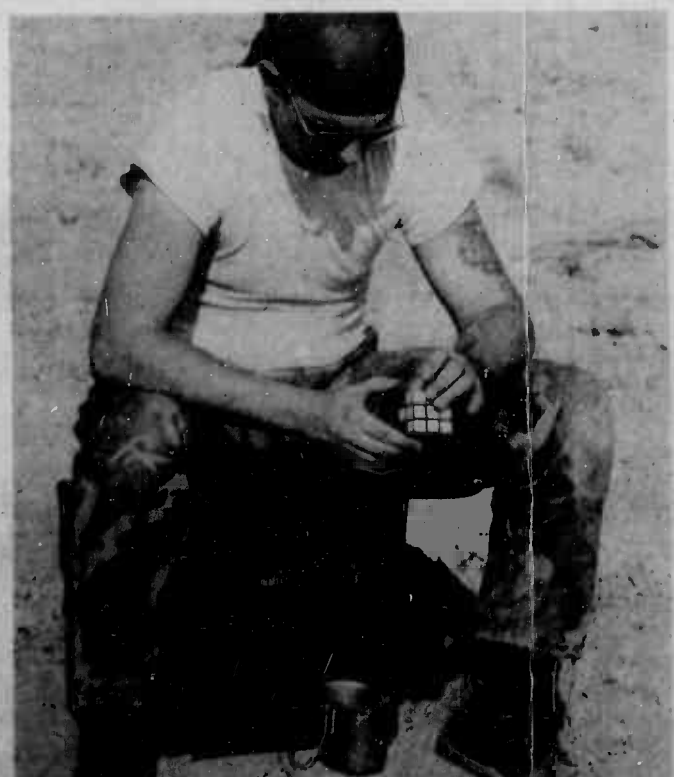

THE CUBE IS EVERYWHERE — Staff Sergeant Jim Rode, an ordnanceman with Marine Light Helicopter Squadron-267, takes up slack time with a Rubik's Cube. The

cube provided some "relief" to the desert scene near Niland, Calif. during a Forward Area Rearming and Refueling Point exercise.

Rubik's Cube

Puzzling solution eludes leatherneck

Story and photo by Sgt Greg Berry

How can a harmless six-sided object cause so much grief? Never in my life have I been so frustrated over a piece of plastic as I've been while working Rubik's Cube.

I bought the *#*# thing at the Los Angeles International Airport on my way to Paradise. With so many hours to kill during the flight, I knew I'd have it all worked out by the time I hit Honolulu. Wrong.

FRUITLESS HOURS WERE spent just getting the blue color done, but the red, green, yellow, white and orange sides still looked like a patchwork jungle. So I gave up — sort of.

The book said that, unlike other solutions, this one worked on all cubes and was easy to follow. Whether it works on all cubes or not I have no idea, but the instructions were easy to follow. In fact, I followed them several times, but before I could get the *#*# thing finished I'd get distracted and lose my place, and I'd have to start all over again.

I wasn't too discouraged though. I'm a believer in Murphy's Law, which states if something can go wrong, it will. I figure it applies to the cube, and that if I tried each and every arrangement, the last one would be correct.

Unfortunately, the book said that there were 43 quintillion possible arrangements for the 20 movable cubes.

"... the book said that there were 43 quintillion possible arrangements for the 20 movable cubes."

That figures out to be more arrangements than I could make in... would you believe 1.36 trillion years? That's provided I was fast enough to produce a different arrangement each second for the rest of my next 18 billion, 133 million lifetimes... or so.

THE FASTEST WAY TO COMPLETE the cube isn't found in a book. Just hand what's left of your cube to an 11-year-old. Many of them can finish it in less than a minute.

Actually, the instructions I bought were pretty good, because during my second week here I finished the son-of-a-cube and showed it to everyone in the office.

The next day I found a multicolored, patchwork conglomeration on my desk, which 24 hours earlier had been a completed cube. Enemies are bad, but friends are sometimes worse.

I did get even with the cube, though. It seems that if you remove just one piece, the cube will fall apart. Now what happened to that last piece...

Brigade SgtMaj — his job is people

Story and photo by Sgt Greg Berry

When Sergeant Major John Lowery left Marine Medium Helicopter Squadron 165 to become Brigade Sergeant Major, he found his new job the same as the one he left — working with people.

The only difference was in numbers. As sergeant major of 165 he worked with about 200 Marines, but when he assumed his new duties Jan. 25, he started working with about 9,000 leathernecks with the 1st Marine Brigade.

"WITHOUT THE TROOPS, I don't have a job," the 26-year Marine veteran said of his job as a sergeant major. "My main concern is for the troop's welfare. Getting them paid on time, getting them on emergency leave if they've got to go, getting them promoted if they rate it... the job is the same as before, only now I have a higher boss."

As Brigade Sergeant Major, he is the senior enlisted advisor to Brigadier General Bain McClintock, Commanding General of the 1st Marine Brigade. "I consider myself the General's sounding board. I keep him advised of all the trends I can detect," SgtMaj Lowery commented.

Among the problems concerning SgtMaj Lowery is the use of drugs by Marines. He is against drugs because of the damage he's seen to people in their everyday lives, but he is optimistic about the problem. "A Marine is a proud individual and I hope it (the number of drug abusers) will be less than 10 percent," the Sergeant Major said, adding that drugs affect a person's body and mind — "It's just like putting sand into an automobile's engine... it won't run for long."

SGTMAJ LOWERY BASES his optimism on the quality of young Marines. "The troops now are better educated, more mature and can think on their feet better than when I came in 26 years ago," he said.

The Marine veteran is extremely confident in the ability of other Marines to an extent that when he retires, he says his job will be left in good hands. "I will probably stay for another four. The only real regret I have is that I don't have another 30 years to give — I wish I were starting over again," he said.

Actually, SgtMaj Lowery did start over once in his career. In 1959 he got out for 57 days, but since then he has remained on active duty.

When he entered the Corps in 1955, he took the advice his father gave to "keep your hands busy, don't talk too much, and most of the time you'll do a good job." That advice lasted awhile, but when SgtMaj Lowery attended Drill Instructor School in 1965 his speech must have increased several decibels — he graduated No. 1 in his class.

Drill instructor duty was worth the extra hours and hard work, the Sergeant Major said. "You take people from all walks of life... and mold them from a disorganized group of individuals into a finely honed unit trained, motivated and eager to be Marines. It's a way to put your mark on the Marine Corps," he added. His tour of duty can best be gauged by the fact that he started as a sergeant and was promoted to gunnery sergeant five months after leaving the drill field in 1967.

Early in his career, SgtMaj Lowery met a man who made a big impression on him — Lieutenant General Lewis B. Puller. "I had seen him off and on in my early days," he recalled. "Although he was retired, he seemed to always be around.

"Chesty Puller was a legend in his own time," SgtMaj Lowery said. "I had heard stories about him trying to draw enemy fire and when I asked him about that, he said, 'They couldn't hit the broad side of a barn anyway.' From the way he said it I figure the stories must have been true.

"The Marine Corps is one of the truly professional professions," SgtMaj Lowery continued. "Job satisfaction is very important and I wouldn't have stayed around this long if I didn't enjoy it.

"THE CORPS CHANGES every three to four years, and it's the folks who stay around who see the changes, but the mission is paramount, and you need well-trained troops to accomplish the mission," SgtMaj Lowery said. "Chesty said you have to practice till it becomes a reaction because in a tight situation you just react, and if you're not well trained, you react slowly."

It is apparent that the Sergeant Major has earned people's respect, both on the squadron side where he used to work and on the

regiment side. Each morning he makes his rounds, visiting either the Aviation or ground side of the Brigade. He goes to places where the troops are — such as the dining facility, PX and work sections. "I get ideas... new ideas from the troops," he explained. "The troops are our bread and butter, without them we have nothing. The Marine Corps is based on teamwork, and that's what we have to have."

That same teamwork carries over into his personal life.

"MY WIFE POLLY feels the same way I do about the Corps," he explained. "She's supportive and the old saying behind every good man is a good woman is true. It's based on the same principles as the Corps — teamwork." And their teamwork is doing well after many years of marriage.

Maybe some of Chesty Puller's philosophy rubbed off on him. "From all I've heard, his philosophy was that the troops come first," SgtMaj Lowery explained. "Maybe that's where I got mine... or at least part of it."



HOW'S THE CHOW? — Brigade Sergeant Major John Lowery talks with Marines because he gets new ideas from them. The sergeant major enjoys speaking with Marines because he gets new ideas from them. women eat breakfast. The sergeant major enjoys speaking with Marines because he gets new ideas from them. Christine Toledo (left) and Carol Berrigan, both of Headquarters Company, as the two

KANE OHE

THE WHOPPER: DELICIOUS ALL WAYS.



AREN'T YOU HUNGRY?

Buy one Whopper sandwich, get another Whopper free.



Please present this coupon before ordering. Limit one coupon per customer. Not to be used with other coupons or offers. Void where prohibited by law. This coupon expires March 31, 1982.

KANE OHE BURGER KING
Corner of Likelike and Kam Hwy.

Buy one Breakfast Sandwich, get another Breakfast Sandwich free.



Please present this coupon before ordering. Limit one coupon per customer. Not to be used with other coupons or offers. Void where prohibited by law. This coupon expires March 31, 1982.

KANE OHE BURGER KING
Corner of Likelike and Kam Hwy.

Win a Dr Pepper Endless Summer

5 Grand Prizes
A Caribbean or Mexican trip for two via Eastern Airlines

10 Second Prizes
Sirocco™ Sailboards by Connelly

200 Third Prizes
A pair of authentic handsewn Wolverine® Deck Shoes

Dr Pepper "Endless Summer" Sweepstakes OFFICIAL RULES
NO PURCHASE NECESSARY

How the Sweepstakes Works:

- To enter the Dr Pepper "Endless Summer" Sweepstakes, complete an official entry blank or hand-print your name and address along with the words Dr Pepper "Endless Summer" Sweepstakes on a 3" x 5" piece of paper, and send it to: Dr Pepper "Endless Summer" Sweepstakes, P.O. Box 200, Dallas, Texas 75221. Your entry blank must be legible and completed in full to be valid. Official entry blanks can be obtained at your participating Dr Pepper retailer, or in the February 20 issue of "TV Guide" magazine and February 22 issue of "People" magazine. Entries must be received by April 12, 1982 to be eligible for the Sweepstakes. Enter as often as you like, however, each entry must be mailed in a separate stamped envelope. No household may win more than one prize. No responsibility is assumed by Dr Pepper Company or any of its affiliates or agents for lost, misdirected, or late mail.
- Ohio, Missouri and Wisconsin residents can obtain rules and entry forms by sending a self-addressed, stamped envelope to Dr Pepper "Endless Summer" Rules, TRG Communications, Inc., 1140 Avenue of the Americas, New York, NY 10036. Requests for rule and entry forms must be received no later than March 20, 1982.
- ALL PRIZES WILL BE AWARDED. NO PURCHASE NECESSARY. Prizes are non-transferable and non-redeemable for cash. No substitution of prizes is permitted.
- 5 Grand Prizes** — A Caribbean or Mexican trip for each of 5 winners and a guest. Trip includes round-trip coach airfare via Eastern Airlines from the nearest available Eastern Airlines point of departure to any Caribbean or Mexican destination that is serviced by Eastern Airlines plus \$1,200 to be applied to room and board. See Eastern Airlines SUPER 7 brochure for possible trips. Arrangements for trips must be made at least 30 days prior to departure. Trips must be taken by March 31, 1983 and are subject to airline and hotel availability. Necessary air transportation to Eastern departure city will be provided coach class by Dr Pepper. Passport or proof of citizenship is the responsibility of the winner. Suggested retail value: up to \$3,600.
- 10 Second Prizes** — Each of 10 winners will win a Sirocco Sailboard complete with standard sail from Connelly Sailboards. Suggested retail value \$1,125.
- 200 Third Prizes** — Each of 200 winners will win a pair of deck shoes by Wolverine World Wide. Winners will be asked to supply their shoe size. Suggested retail value \$50.
- Winners will be randomly selected from all entries received by TRG Communications, Inc., an independent judging organization whose decision will be final. Winners will be selected by April 13, 1982 and will be notified by mail within 14 days of the drawing. Prizes must be claimed within 30 days of notification or winner is subject to forfeiture, in which case a substitute winner will be notified. If the Grand Prize is won by a minor, it will be awarded in his or her name to the winner's parents or legal guardian. The odds of winning a prize depend upon the number of entries received.
- The Sweepstakes is open to all residents of the United States except employees and their immediate families of Dr Pepper Company, its affiliated companies, its advertising agencies, Dr Pepper Bottlers, and TRG Communications, Inc. The Sweepstakes is void outside the U.S.A. (except for APO/FPO addresses) and wherever prohibited by law.
- ALL FEDERAL, STATE AND LOCAL TAXES ON PRIZES, IF ANY, ARE THE RESPONSIBILITY OF THE INDIVIDUAL WINNERS. Winners may be required to execute an affidavit of eligibility and release.
- After April 13, 1982, a list of winners can be obtained by sending a stamped, self-addressed envelope to: Dr Pepper "Endless Summer" Winners List c/o TRG Communications, Inc., 1140 Avenue of the Americas, New York, NY 10036.
- All entries received become the property of the Dr Pepper Company and will not be returned. By entering the Sweepstakes, winners consent, without limitation and without additional compensation, to the use of their names and/or likeness for any advertising and/or trade purposes of Dr Pepper Company and its agents.

OFFICIAL ENTRY FORM

Mail this Entry Form To: Dr Pepper "Endless Summer" Sweepstakes, P.O. Box 200, Dallas, TX 75221 (Please print)

Name: _____

Address: _____ Apt. _____

City: _____ State: _____ Zip: _____

Be a Pepper

© Dr Pepper, Pepper, and Be a Pepper are registered trademarks of Dr Pepper Company, Dallas, Texas 1982

SAVE 25¢

25¢

54900 120681

MR. RETAILER: Dr Pepper will redeem this coupon for 20¢ plus 7¢ for handling when you receive it on the sale of any 6-Pak or 8-Pak, one 2 liter plastic bottle or two 28 oz thru 32 oz, or 33.8 oz, bottles of Dr Pepper or Sugar Free Dr Pepper. Upon request, you must provide evidence to Dr Pepper Company that you have honored this offer as outlined above and that sufficient stock was on hand in your store at the time of the offer to support your reimbursement request. Coupon may not be assigned or transferred. Customer must pay any sales tax and bottle deposit. Void where prohibited, taxed or restricted by law. For redemption of property received and handled coupons, mail to Dr Pepper, P.O. Box 1581, Clinton, Iowa 52724. Cash value 1/20¢. Redemption good only in U.S.A. Offer expires December 31, 1982.

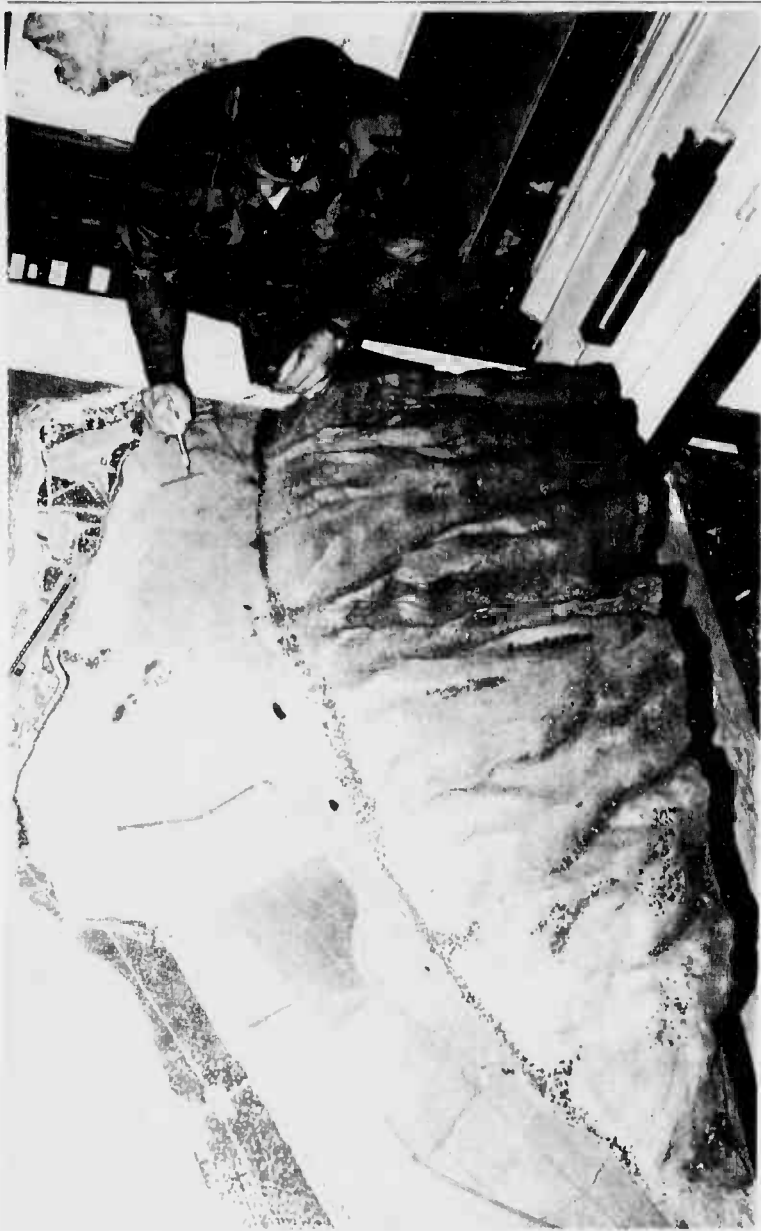

MODEL ROLE — Master Sergeant Gary Thomas, combat intelligence chief, applies paper mache to a model of Kahoolawe. The model, which will be used for examining terrain features while planning training operations and briefings, consists of 38 layers of cardboard.

Center resurrects use of models

Replicas depict terrain's feature

Story and photos by Sgt Pepper Davis

Construction of terrain models, which are considered priceless to commanders when planning important training operations and briefings, had fallen by the wayside through the years, but is now being resurrected by the Combat Counter Intelligence Center.

"THERE'S NO comparison with using maps because you can actually see the terrain's features," says Master Sergeant Gary Thomas, Combat Intelligence Chief.

So far, two terrain models have been completed, one of the Naval Air Station at Barking Sands on Kauai, and the other of Kahoolawe. MSgt Thomas is credited for

most of the manpower in building the models. A map of each site was enlarged by sections to show the contour lines, and the image projected on a wall. The lines were then traced onto cardboard a layer at a time, cut out with a jigsaw, and stacked and mounted on a platform. Papier-mache was spread over each model and allowed to harden. Then came the cosmetics.

The Barking Sands model is so intricately carved, it could make most model hobbyists envious. It took six weeks to complete, and involved a tremendous amount of painstaking detailing from color photographs. Match sticks and

balsa wood were used to recreate the area's buildings, vehicles, aircraft, control tower and communication antennas, foliage was spread for vegetation, and thin strips of sand paper were added to form the runway and streets. "We even called Barking Sands to find out what kind of trees were there, and how tall they were," reports MSgt Thomas.

APPROXIMATELY four weeks were spent on the Kahoolawe display. It is adorned with landing zones, troop safety

lines, buildings, a lighthouse, gun emplacements and Smuggler's Cove.

It required 38 layers of cardboard, each representing 10 feet in height, to the island's highest point at 1,177 feet. Any blemish that may hamper troop movement or interfere with the mission is annotated on both models. For example, a gorge or depression that is not clearly visible on the map, can be easily detected by viewing the approximate model.

According to MSgt Thomas, they plan to

construct more terrain training models that will include the Pohakuloa Training Area on the Big Island and the Kuluks.

Master Gunnery Sergeant Mike Toma, Brigade Intelligence Chief of the Combat Counter Intelligence Center, interjected that the models will be available for use by everyone who has a need for them. "These models will belong to the Brigade community, not us. It's our way of giving something to the younger Marines," he said.

DETAILING — Master Sergeant Gary Thomas, combat intelligence chief, uses a small knife and a pair of scissors to trim foliage on the Barking Sands model. Model building was once a standard job for combat intelligence people, but the

task quietly faded. The Combat Counter-Intelligence Center of the 1st Marine Brigade resurrected the requirement by building two terrain training models. They plan to build models of all the training areas used by Brigade Marines.

Don't miss your bonus.



You can count on the Corps.

WPS

WINDWARD PREPARATORY SCHOOL
175 KIHAPAI ST. • KAILUA, HAWAII 96734

Parents are you looking for a good private school which stresses basic academics, small class sizes, reasonable tuition rates and individual attention to your child's educational advancement??

If so, we're the school for you!!
For further information call

261-3361

ADMISSION TESTING & INTERVIEW DATES:
Saturday, March 6, 8:30 a.m.-11:00 a.m.
Saturday, April 17, 8:30 a.m.-11:00 a.m.

Learn how to make up your face . . . free.



Today, Merle Norman invites you to learn the design and colors of your own beautiful face. Our trained Beauty Advisors will teach you how to. Open your eyes with color, shape your lips softly, contour your face. Let our Beauty Advisors teach you today . . . free.

MERLE NORMAN
The Place for the Custom Face®

1050 Ala Moana/Ward Warehouse Phone 523-8707



February 28, 1982

Last Week	This Week	Title	Artist
3	1	Mountain of Love	Charley Pride
5	2	Blue Moon With Heartache	Roseanne Cash
4	3	Do Me With Love	Janie Fricke
2	4	You're The Best Break	Ed Bruce
9	5	Bobby Sue	The Oak Ridge Boys
10	6	Big City	Merle Haggard
8	7	She Left Love All Over Me	Razzy Bailey
1	8	Only One You	T.G. Sheppard
11	9	The Very Best Is You	Charly McClain
6	10	Lord I Hope This Day Is Good	Don Williams

Hear the top country songs in the nation on the Weekly Country Music Countdown Every Sunday Morning at 9 A.M. on KDEO Country Radio - AM 94!

INVISIBLE BRACES

Ask about this amazing, painless method of straightening teeth through orthopedics.



For Adults and Children

Kailua Professional Ctr Suite 503 WINDWARD DENTAL GROUP INC.
Lee Hardy, D.D.S. 261-4694



SCHEDULED AIRLINES TICKET OFFICE (SATO)

Staffed by full time Airline personnel
To assist in your travel requirements

- Individual leave
- Family travel to the Mainland
- Neighbor Island
- International
- Dependent travel to West-PAC
- Fares
- Flight Information

Contact SATO for reservations and airline tickets at any one of our three convenient on base locations.

- Pearl Harbor** Bldg. 487 - Tele. 422-0571
Office hours - Mon. thru Fri. 0730-1600
- Camp Smith** - Bldg. 2D - Tele. 487-1567
Office hours - Mon. thru Fri. 0800-1600
- Kaneohe MCAS** - Bldg. 209 - Tele. 254-1564
Office hours - Mon. thru Fri. 0730-1530

MORE FOR YOUR MONEY!

Receive \$219 value FREE!
Purchase the RCA VFT-450 & receive:

- The Infra-red Remote Control FREE! That's a \$119 value!
- Membership in the "Island Video Club" FREE! That's a \$50 value!
- One film rental a week for ten weeks FREE! That's a \$50 value!

"ISLAND VIDEO CLUB" Offering:
• 50% discount on film rentals
• 10% discount on accessories
• Cost, plus 10% on all brands
• Film trade-in program
• Equipment Rental Service
• Special discounts & more!
We're a factory-authorized Service Center!



WANT ADS ARE PEOPLE MOVERS

Want ads move people into homes and apartments in new neighborhoods. They also move people up to better jobs and better forms of transportation.

Read the classifieds for fast results
235-5881 or 622-3966

From Sensible to Sensational



Perm and Cellophane Special

Includes:
Conditioner \$3500 ADD \$1000
Shampoo
Perm WITH for
Cut and THIS AD Cellophane
Blowdry

OFFER EXPIRES 3/10/82 LONG HAIR SLIGHTLY MORE AIKANI SHOP ONLY

international haircutters

- Koko Marina Second Floor, Waterfront Village 395-7551
- Alkahi Park Shopping Center Kailua 254-1585
- Monday-Saturday 9 am-9 pm
- Sunday 10 am-4:30 pm
- Monday & Saturday 9 am-5:30 pm
- Tuesdays thru Fridays till 7:30 pm

Associations announce reunion dates

HQMC, WASHINGTON — Various Marine Corps associations have announced their reunion schedules for 1982.

The following list provides organizational names, dates and places of reunions, and points of contact for additional information.

The 1st Marine Division Association is holding two reunions this year. The point of contact is SgtMaj George F. Meyer, USMC (Ret), Executive Secretary, 1st Marine Division Association, 1701 Florida Ave., Woodbridge, VA 22191.

The East Coast and West Coast reunions are listed respectively:

<p>Place: Boston Plaza Hotel Boston Dates: Aug. 6-8 Place: Biltmore Hotel Los Angeles Dates: July 21-25</p> <p>Reunion: 2d Marine Division Association Place: Cleveland Marriott-Beachwood Cleveland Dates: July 29-Aug. 2 Contact: George T. Garden Reunion Committee 22245 Haber Dr. Fairview, OH 44126</p> <p>Reunion: 3d Marine Division Association Place: Holiday Inn at the Embarcadero San Diego Dates: July 21-25 Contact: 3d Marine Division Association P.O. Box 928 Lemon Grove, CA 92045</p> <p>Reunion: 4th Marine Division Association Place: Cincinnati Marriott Cincinnati Dates: July 23-26 Contact: 4th Marine Division Association 21 East Crescent Mahwah, NJ 07430</p>	<p>Reunion: 5th Marine Division Association Place: Holiday Inn Van Ness St. San Francisco Dates: Sept. 5-12 Contact: 6th Marine Division Association P.O. Box 3017 Margate, NJ 08402</p> <p>Reunion: Marine Corps League Place: Hyatt Regency Hotel Dearborn, Mich. Dates: Aug. 23-27 Contact: Gary Chartrand 2216 W. Chicago Detroit, MI 22191</p> <p>Reunion: Edson's Raiders Association Place: Diamond Hall Marine Corps Development and Education Command Quantico, Va. Dates: Feb. 12-14 Contact: Harry Beaudoin 3803 Delmar Ave. Woodbridge, VA 22191</p> <p>Reunion: Marine Corps Combat Correspondents Association Place: RMS Queen Mary Long Beach, Calif. Dates: Sept. 24-26 Contact: Marine Corps Combat Correspondents Association Box 3212 San Clemente, CA 92678</p> <p>Reunion: Marine Corps Reserve Officers Association Place: Hilton Reno Reno, Nev. Dates: April 29-May 2 Contact: Marine Corps Reserve Officers Association 201 N. Washington St. Suite 206 Alexandria, VA 22314</p>	<p>Reunion: Marine Corps Aviation Association Place: Hyatt Regency Hotel New Orleans Dates: Sept. 30-Oct. 3 Contact: Marine Corps Aviation Association 211 Ridgemoor St. Fredericksburg, VA 22405</p> <p>Reunion: Women Marines Association Place: Cameback Inn Scottsdale, Ariz. Dates: July 12-16 Reunion: U.S. Marine Raider Association Place: San Diego Dates: June 25-27 Contact: U.S. Marine Raider Association 12924 Cimarron Gardena, CA 90249</p> <p>Reunion: The Association of Survivors Place: Maxim Hotel Las Vegas, Nev. Dates: July 29-Aug. 1 Contact: Col. D.Z. Severance USMC (Ret) P.O. Box 1972 LaJolla, CA 92038</p> <p>Reunion: Montford Point Marine Association Place: Playboy Resort and Country Club Great Gorge McAfee, N.J. Dates: July 14-17 Contact: Mr. Andy Williams 19328 Hotwell Detroit, MI 48235</p> <p>Reunion: 5th and 14th Defense Battalion Association Place: Charleston, S.C. Dates: July 1-3 Contact: Hiram Quillin Route 6 Box 194 Guntersville, AL 35976</p>
--	---	---



Mess Hall

Poison

Bacteria causes "brown bag blues"

WASHINGTON — Agriculture calls the "brown bag blues," or a case of food poisoning.

When was the last time you had a case of the "brown bag blues"? Perhaps you just had a slight headache accompanied by a little nausea. Or, maybe it was something a bit more serious like abdominal cramps, vomiting, fever or diarrhea.

At any rate, the symptoms developed about 12 hours after you ate the chicken salad sandwich your spouse packed for lunch. But that was two days ago, and your stomach still doesn't feel right. Surprise! That was probably the last time you had what the Department of

lunches if you have cuts on your hands, unless you wear gloves.

Although individual food poisoning is rarely reported, food experts are sure that the problem is spreading as more people "brown bag it" to save money. Their major concern is that bacteria can thrive in many perishable foods like ham, chicken or turkey when left unrefrigerated for two or more hours. Some ways to avoid getting the brown bag blues include the following:

- Clean hands, countertops and utensils before preparing lunch. Don't fix
- Use vacuum bottles to keep foods hot or cold. Use a freezer device for cold lunches that will be left unrefrigerated for several hours. Such devices can be made by filling plastic containers or clean, empty margarine or butter tubs with water and freezing them.
- Thoroughly cook all meat and poultry and refrigerate after preparation.
- Use foods that do not perish easily such as cheese, dry sausage, peanut butter and jelly or hard-boiled eggs.

CUSTOM LETTERING

10% off for Military Personnel

- Iron-On
- Screened Crewneck T-Shirts (with military I.D.)

235-3036
Windward City Shopping Center

Paradise Sun 'n Surf

TLA SPECIAL "ROOM & CAR PACKAGE"

Includes:

- RENTAL CAR by Trans-lease Hawaii Rent-A-Car
- DELUXE, Spacious Rooms with: Air Conditioning, FREE Color Television, Room Service Available
- FREE Parking, Baby-sitter Referral
- Hotel Laundromat
- Swimming Pool
- FREE 24-Hour Airport Shuttle Service

ROOM ONLY \$38.00 (Plus Tax) per night

CREDIT CARDS: American Express, VISA, Bank Americard, Carte Blanche, Diner's Club & MasterCard.

Location on main bus line convenient to all military installations.

WAIKIKI, MAJOK ISLAND ATTRACTIONS AND AIRPORT.

Additional Conveniences:
Lei Maker's Garden Restaurant
Kalama Lounge (with nightly entertainment)

TLA Approved Room & Car \$51.95 Per Day

For Reservations & Information Call: **836-0661**

Holiday Inn AIRPORT

JOHN A. GRIFFITH, Ph.D.
Clinical Psychologist
Certified Hawaii

Wishes To Announce The Opening Of His Kailua Office

Individual Marital and Family Therapy
Psychological Testing and Evaluation
Clinical Hypnosis
Services covered by H.M.S.A., CHAMPUS, Medicaid and most other Health Insurance Plans

OFFICE HOURS BY APPOINTMENT

KAILUA Kailua Professional Center II 40 Aulike Street, Suite 316 262-8314	PEARLRIDGE Pearlridge Office Center 98-211 Pali Momi St., Suite 820 488-2880
---	--

CONTAINER SALE

SUPER ENERGY EFFICIENT MICROWAVE OVENS

Individual Features Include:

- DIGITALS
- PROBES
- CAROUSELS
- ROTOWAVES

Many other in-store specials available
22 microwave ovens on display - no phone quotes please

NEW VALUES TO \$528
\$278 Limit 2 per customer

PANASONIC
TAPPAN
AMANA
LITTON

Financing Available

BONUS BUY \$238

Note This: We Guarantee The Lowest Prices On Any Oven Including All Military Exchanges. If you find your microwave advertised at a lower price within 30 days of purchase we'll refund the difference - in cash!

FINAL WEEK OFFER EXPIRES SUNDAY 3/7/82 5 p.m. Limited Quantities

PACIFIC SURPLUS & DISTRIBUTORS
CALL NOW 262-8131

CLOSED TUESDAY
Monday thru Saturday 9:30-6:00 pm
Thurs. 9:30-9:00 pm
Sundays 11-5 pm

1247-F Pali Hwy. (1 block east of Castle Hospital) in the new 7-Eleven Complex in Kailua

Can't get a P.O. Box?
Give us a call at . . .

THE KAILUA MAILBOX

WE ALSO OFFER AT THE SAME CONVENIENT LOCATION

KAILUA MIDI STORAGE

Clean, Secure Storage Lockers For All Your Needs As Low As \$8.00/Mo. Many Sizes Available.

261-1137

150 HAMAKUA DRIVE

HERE ARE SOME OF THE SERVICES WE OFFER . . .







- P.O. Box Rentals
- Message Service
- Parcel Receiving
- Business Lic. Display
- Convenient 24 hr. Lighted Access
- Friendly Personnel
- Ladies, Protect Your Privacy and Home Address

261-4805

Call Us or Stop By The

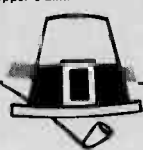
HAMAKUA CENTER

March Calendar of Events

Sunday	Monday	Tuesday	Wednesday	Thursday	Friday	Saturday
	Calendar of Events Legend 1. Family Service Center 2. Family Service Gym 3. Outreach Office, Building 455 4. Teen Center 5. Family Theater 6. Special Services Office 7. MCAS Officer's Club 8. Joint Education Center 9. Library 10. Marina 11. Rifle Range 12. Hale Koa Hotel		Final registration for Youth Athletic Baseball, Softball and T-Ball, 4 p.m. Coleman Field. Today through Thur. ASVAB registration, 8, 7:30 a.m. Today through Fri. "Reasons Why Kids Don't Do Well in School" and "Stress Management" with Dr. John Blaylock, clinical psychologist, 3, 9 a.m. Transportation and child care available.	Registration for high school English, Math and Reading classes, 8, 7:30 a.m. Today through Wed. Bishop Museum's "The Grand Alignment." Shows daily 3:15 p.m. Fri. and Sat., second show 8 p.m. Today through March 10. CLEP test, 8, 7:30 a.m. Today through Fri.	"S.T.E.P." (Systematic Training for Effective Parenting), 3, 9:30 a.m. Every Fri. Camp Smith Invitational Golf Tournament, Lihalea Golf Course, 12:30 p.m. shotgun start. Navy League Golf Tournament, Kaneohe Kipper, 12:30 shotgun start.	Saturday Buffet Dinner and show with Al Harrington, 12, 6 p.m. buffet, 8 p.m. show. Adults: \$17.95, children \$12.95. Tickets available up to two weeks in advance. Every Sat.
	K-Bay Lanes Black Out Sweeper, bowling alley, 8:30 p.m. 	ASVAB test, 8, 7:30 a.m. ACT and SAT registration, 8, Today through Fri. "Self Defense for Women", 3, 9 a.m. Call 254-4719 or 254-5556 for information. Every Mon. Baton twirling and drill team classes for girls ages 5 through 12, 3, 3 p.m. Every Mon.	Intramural Softball, Pollock Field, 5:30 p.m. Every Tue., Wed. and Fri., 10 a.m. Sat., 1 p.m. Sun. Body Dynamics I, 2, 7:30 p.m. Every Tue. and Thur. Preschool PAC meeting, 7 p.m.	Library Movie Night, 9, 7 p.m. "Manicures and Sculptured Fingernails" with Sheryl Thomas, licensed cosmetologist, 3, 9 a.m. Transportation and child care available. Standard Bearer for Hawaiian Open Tournament, Kaneohe Kipper 9 a.m.	Luau, 12, 5 p.m. cocktails, 6 p.m. dinner. Adults: \$17.95, children: \$11.95. Advance tickets recommended. Every Thurs. Sports Conditioning, 2, 6:30 p.m. Every Tue. and Thur. "Fundamentals of Running and Jogging" by GySgt "Buzzy" Bear, 8, 7 p.m. For Information 257-3115/3206.	Bishop Museum's "The Invisible Universe." Shows daily 3:15 p.m. Fri. and Sat., second show 8 p.m. Today through April 25. Aero-dynamics, 2, 8:30 a.m. Every Mon., Wed. and Fri. Hawaiian Open Marshals Golf Tournament, Kaneohe Kipper, 8 a.m. shotgun start.
Champagne Buffet Brunch, 12, 10 a.m. Adults: \$7.95, children \$4.95 (plus 10% gratuity). Adult Gymnastics, 2, 6 p.m. Every Sun. George Benson in concert, Walkiki Shell, 7:30 p.m. Tickets \$15, \$12 and \$9. University of Hawaii Symphonic Band, Ala Moana Center, 2 p.m.	SAT test, 8, 7:30 a.m. ASVAB registration, 8, 7:30 a.m. Today through Fri. Karate, 2, Children 6 p.m., adults 7:30 p.m. Every Mon., Wed. and Fri.	ACT test, 8, 7:30 a.m. Bimonthly meeting for K-Bay Rod and Gun Club, Bldg. 566, 7 p.m. CLEP, DANES special subject tests and Marine Corps classification test, 8, 7:30 a.m. For more information call 257-2601.		Bishop Museum's "Polynesian Skies." Shows daily 11 a.m. Hawaiian Open Communicators Tournament, Kaneohe Kipper, noon shotgun start. Dave Burrell Quintet, Jazz Plus 8 and 10:30 p.m. today through March 21.	Tama's Polynesian Show, 12, 6 p.m. buffet, 8 p.m. show. Adults: \$9.95, children \$4.95. Advance tickets recommended. Every Sun., Wed. and Fri. U.S. Coast Guard Golf Tournament, Kaneohe Kipper, 10 a.m. Teen Centre Dance Night	Skeel Tournament, 11, 9 a.m. 15th Annual kite-flying contest Kapiolani Park.
Gymnastics, 2, 4 p.m. Ages 12 through 17 Scuba Class registration, 10, 9 a.m.	Reading tests, 7, every Mon. and Wed. 7:45 a.m., Fri. 1:15 p.m. Adult Hula, 2, 7 p.m. Every Mon. Shirley Hamphill, Comedy Corner, 9 p.m. Mon. through Thur., 9 and 11 p.m. Fri. and Sat.	GED test, 8, 7:30 a.m. Today through Thur. Body Dynamics Lite, 2, 9:30 a.m. Every Tue. and Thur. Peter Moon Band, Jazz Plus, 8 and 10:30 p.m. today through March 28.	Spaghetti Western Night, 12, 6 p.m. Adults: \$8.95, children \$4.95. Free western movie. Every Tues. Library movie night, 9, 7 p.m. "Self Improvement For Today's Women" presented by Sear's Chara School, 3, 9 a.m. Transportation and child care available.	"Assertiveness Training for People", 3, 1 p.m. Start of 6-week course. Call 254-4719 or 254-5556 for information. Child Care Center PAC meeting, 7 p.m.	Tae Kwan Do, 2, Children 5 p.m., adults 6 p.m. Every Mon., Wed. and Fri.	Hula, 1, 9 a.m. Over 150-year-old. Every Sat.
K-Bay Lanes Black Out Sweeper, bowling alley, 8:30 p.m.	CLEP registration, 8, 7:30 p.m. Today through Fri. 	New WCA term registration, 1, 1 p.m. Mongo Santamaria, Jazz Plus, 8 and 10:30 p.m. today through April 4.	Families Living in Harmony" with Dr. Genevieve Painter and Bruce Schneidman, 3, 10 a.m. Transportation and child care available. Intramural Golf, Kaneohe Kipper, 12:30 p.m. Every Wed.			

SAFEWAY



Where Everything's Right

Including The Price

Pork Butts Mainland Frozen (Extra Lean Canadian lb. \$1.09)  lb. 98¢	Whole Fryers Patti Jean Frozen Government Inspected  lb. 67¢	Pork Chops Assorted Family Pack (Center Cuts)  lb. \$1.89	 Wesson Oil 24 oz. 1.29	 Orange Juice Bel Air Frozen 12 oz. 1.19
Fryer Drummettes I.Q.F. Tasty Bird  lb. \$1.69	Ducklings Full-Flavor Parts Missing  lb. 79¢	Hen Turkeys Manor House or Jennie-O Brand  lb. 79¢	 Large Eggs Lucerne Grade A Mainland Shelltreated Dozen 1.15	 Calrose Rice Town House 25 lb. 5.99
Whole Crabs Cooked Dungeness lb. \$1.69	Short Ribs Lean Tender For Baking lb. \$1.69		 Liquid Bleach White Magic Gallon 1.19	 Chunk Tuna Sea Trader 6.5 oz. 85¢
Seedless Grapes U.S. No. 1 Import From Chile  lb. \$1.39	Head Lettuce U.S. No. 1 Iceberg  ea. 49¢	Puna Papayas Hawaii Grade A  lb. 39¢	 Mayonnaise Numade 32 oz. 1.55	 Cragmont Soft Drinks 12 oz. Cans 6 Pack 1.65
		Golden Ripe Bananas U.S. No. 1  lb. 55¢		

Items and prices in this ad are effective March 3-March 8, 1982

840 Ala Lihala St. Honolulu
 1121 S. Beretania St. Honolulu
 2865 E. Waima Rd. Honolulu
 1300 Palii Highway, Honolulu

98-1227 Kapiolani Blvd., Area
 1000 Keolu Dr. Kailua
 46086 Kani Highway, Kaneohe
 75 Kaneohe Bay Drive, Kailua



SAFEWAY

Paradise Pastimes

WITHIN THE GATES — The officer's Wives Club will hold a St. Patrick's Day Brunch on the lower lanai of the Kaneohe Officers' Club on March 17.

The social hour will commence at 11 a.m., brunch will be at 11:30 with fresh fruit cocktail, spinach salad, quiche lorraine, lavash and St. Patrick's Day desert. Following brunch, Dr. Robert Stone will speak about left and right brain functions, and how awareness of the brain activity and the use of dynamic meditation will allow us to use more of our potential.

An author, co-author and writer of more than 65 self-help books, Dr. Stone is the coordinator of Silva Mind Control in Hawaii, lecturer at the University of Hawaii on mind-body subjects and has just returned from an around-the-world lecture tour conducting seminars and workshops on holistic health.

The cost for the brunch is \$4.50. For reservation, call Theresa Heim at 254-2471 or Ann Resuta at 254-2101 by March 12.

BEYOND THE GATES — HONOLULU — The Hawaii Opera Theatre will present "Rigoletto," "The Marriage of Figaro" and "Eugene Onegin" during its 1983 season.

"Rigoletto," one of Verdi's most popular opera masterpieces, will be produced Jan. 14, 16 and 18. "The Marriage of Figaro" by Mozart follows on Jan. 28, 30 and Feb. 1. "Eugene Onegin" by Tchaikovsky completes the season Feb. 11, 13 and 15. All productions will be staged at 8 p.m. on Fridays and Tuesdays, and

4 p.m. on Sundays, at the Neal Blaisdell Center Concert Hall.

Tickets for the three operas are priced from \$30 to \$75, with no increase in prices guaranteed on all orders processed by June 1, 1982. The prices are available for the renewal of season tickets and new orders. Order blanks may be obtained from the Hawaii Opera Theatre, P.O. Box 50249, Honolulu, Hawaii 96850, or by calling 521-6537.

Early purchase of season tickets for the Hawaii Opera Theatre is recommended. Season ticket holders are guaranteed their seats at existing prices only until June 1.

CHEAPSHOTS — PEARL HARBOR, Hawaii — A four-masted Spanish schooner will sail into Pearl Harbor, during a trip around-the-world, March 2.

The Juan Sebastian De Elcano is sailing around-the-world as a training cruise for its 43 officers and petty officers, 249 enlisted men and 91 midshipmen.

The ship's crew will welcome visitors aboard for tours today from 2:30 to 6:30 p.m., Thursday from 4:30 to 6:30 p.m., and Friday from 4:30 to 6:30 p.m.

The midshipmen will visit the Marine Corps Air Station, Kaneohe Bay, Submarine Base diving tower and Naval Western Oceanography Center as part of their training in Hawaii.

The schooner is scheduled to depart Pearl Harbor for Manila, March 8.

Cinema

MCAS Theater 1 2 3 4 5 6 7
 Camp Smith Theater 8 7 6 9 10 11 12

1. FOR THE MARBLES — Peter Falk, Virki Frederick, R. action-drama.
2. TRUE CONFESSIONS — Robert De Niro, Robert Duvall, R. drama.
3. BACK ROADS — Sally Fields, Tommy Lee Jones, R. comedy-drama.
4. NINE TO FIVE — Jane Fonda, Lily Tomlin, Dolly Parton, PG, comedy.
5. THE GOOD, BAD AND THE UGLY — Clint Eastwood, Lee Van Cleef, PG, western.

6. WINDOWS — Tulin Shire, Joseph Cortese, R, drama.

7. THE MAN WHO SAW TOMORROW — narrated by Orson Welles, PG, documentary-drama.

8. LITTLE DARLINGS — Tatum O'Neal, Kristy McNichol, R, comedy-drama.

9. THE IDOLMAKER — Ray Sharkey, Tovah Feldshuh, PG, drama.

10. THUNDERBALL — Sean Connery, Claudine Auger, PG, adventure-drama.

11. HELL NIGHT — Linda Blair, Vincent Van Patten, R, horror-drama.

12. THE FIRST MONDAY IN OCTOBER — Walter Matthau, Jill Clayburgh, R, comedy-drama.

MARCH...1982

GOODYEAR ARRIVA SALE FOR IMPORTS. FOR 3 DAYS.



HEAD INTO SPRING WITH ALL-SEASON GOODYEAR ARRIVA.

- Save money. Save gas.
- Steel-belted radial construction.
- Even its footprint tells you it's different.

\$43.95 P155/80R13 Blackwall Plus \$1.39 FET No Trade Needed

Blackwall Size	Sale Price	Plus FET, No Trade Needed
P155/80R13	\$47.85	\$1.52
P165/80R13	\$50.90	\$1.67
P175/80R13	\$53.15	\$1.74
P185/70R14	\$63.15	\$1.85
P165/80R15	\$52.00	\$1.79

Sale ends Saturday.

RAIN CHECK — If we sell out of your size we will issue you a rain check, assuring future delivery at the advertised price.



\$66 P185-70R-13 FET \$1.91 No Trade Needed.

FOR HIGH PERFORMANCE, OUR HIGH-FLYING EAGLE ST

- Precise handling, dependable performance, comfortable ride from both fiberglass and polyester cords.
- Special tread design for positive traction on wet and dry roads.

WHITWALL SIZE	Price	Plus FET, No Trade Needed
P195/70R14	\$77.15	\$2.24
P225/70R14	\$84.85	\$2.80
P225/70R15	\$88.80	\$2.89
P205/60R13	\$70.05	\$2.05
P235/60R14	\$96.85	\$2.89
P245/60R15	\$91.90	\$2.93
P255/60R15	\$98.25	\$3.08

Brake Service — Your Choice

DISC OR DRUM! **\$88**

Most U.S. cars. Many imports and light trucks. Additional parts and service extra if needed. Includes: Install new front grease seals • Pack front wheel bearings • Inspect hydraulic system • Acid fluid • Road test • Wheel Front Disc, Install new front brake pads • Resurface front rotors • Inspect calipers • Oil & Wheel Drive, Install new brake lining and surface all four drums.

Total Alignment Headquarters

Prolong Tire Life, Boost MPG Front Wheel • Rear Wheel • Four Wheel

\$21

Prices start at \$19 for our regular front-end alignment service. Parts and additional service extra if needed. • Inspect all four tires • Correct air pressure • Set front wheel caster, Camber, toe to proper alignment • Inspect steering and suspension systems. Most U.S. cars. Imports with adjustable suspension. Includes front wheel drive Chevettes, light trucks and cars requiring MacPherson Strut correction extra.

GOODYEAR

Just Say "Charge It" with approved credit. Goodyear Revolving Charge Account. Use any of three other ways to buy: MasterCard • Visa • American Express • Carte Blanche • Diners Club • Cash

QUALITY & INNOVATION

KANEOHE BAY SHOPPING CENTER
 Manager: Phillip G. Smith



Phone: 247-6668

Store Hours:

Mon.-Fri. 7:30 am to 6:00 pm
 Sat. 7:30 am to 4:00 pm

Support The Program That Helps Protect Your Community

CRIMESTOPPERS

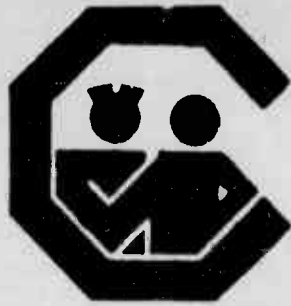

If you know of, or see a crime, call 955-8300 immediately. Crime Stoppers is a new system that keeps you anonymous and if your tip leads to an indictment or conviction you could earn up to \$1,000.



BEAUTIFUL BASKETS

Unique Decorator Baskets at Very Reasonable Prices

- Quality Practical Baskets
- Wicker Wall Decorations

A terrific look at an excellent price! Fill that empty corner with an exotic trap or wicker cork jug. Try using a rattan wine holder for extra towels in the bathroom.

Come in and pick the basket of your choice at the



418C Kuulei Rd. 262-2100

The Windward Side's Only Candy Shop



BIB'S PRESENTS . . .

PANILO STEAK NIGHT

Every Thursday Night Featuring BIG HARDY PORTIONS OF

RIB STEAKS, TENDER T-BONE, or JUICY CLUB STEAKS

Full dinner includes your Panilo Steak, broiled to order, soup or salad, and rice, fries or Bib's beans.



BREAKFAST DAILY 7 am to 11 am Sun. 7 am to 1 pm

LUNCH DAILY 11 am to 5 pm DINNER DAILY 5:30 pm to 9 pm

315 Uluniu St. In Kailua Square

Family Restaurant

COSMETIC ERROR . . .

Returns the Benefit to YOU!

A container of sewing machines destined for Europe arrived by mistake in California. All are top quality but have European cosmetics.

- Government rated ahead of singer, Bernina, Necchi, Elna, Phaff and more

OFFER EXPIRES Sun., 3/7/5 p.m.

- Open arm
- Buttonhole
- Double gearing even sews leather

Sug. Retail IN WHITE

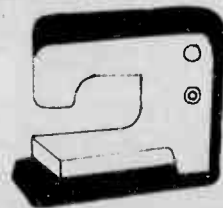

SALE IN PURPLE

\$475

\$189

PACIFIC SURPLUS

1247-F Pali Hwy. (in the 7-11 complex in Kailua)

262-8131

MAC'S SEWING CENTER

98-025 Hekaha St., #10 (behind Cutter Ford)

488-9966

Susan Beers' Salon

proudly announces the addition of Nancy Higa

to their staff...



Ms. Nancy Higa has just returned from working 3 years in Europe where she specialized in European & New Wave cuts. She is a licensed specialist in "The Black Hair Is" program. Before leaving for Europe, she was formerly with Glemby of Liberty House, Kailua, where she specialized in relaxing, curly curls, & press & curl. We invite you to come in to meet & consult with her for any of your hair care needs.

Susan Beers' Salon

116-C Hekili St., Kailua

Phone 261-8571

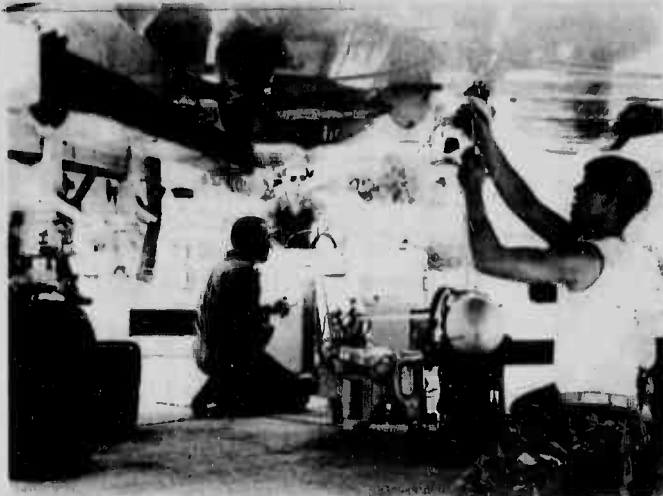

LOADING MISSILES — Lance Corporal Sal Giarrizzo (front) prepares the missile launcher on an F-4S Phantom before a missile is loaded. Staff Sergeant Les Niemi drives the missile loader while Lance Corporal Tony Kennedy waits to guide it. (Photo by Sgt Chris Taylor)

Ordnance

Marines load inert and live missiles

by Sgt Inez J. Stoner

There are birds in the Marine Corps capable of knocking a jet out of the sky, and snakes with "venom" more deadly than the cobra.

The vicious bird is a radar-guided missile known as the Sparrow. The snake is a passive heat-seeking missile called the Sidewinder.

FIFTEEN MARINES in the Ordnance Division of Marine Fighter Attack Squadron-235 are responsible for loading the sparrow and sidewinder missiles on the squadron's F-4 Phantom aircraft.

Inert sparrows and sidewinders are loaded daily, in much the same way as live missiles. The only difference is in the arming procedures. "The Captive Carry Program is designed to verify the aircraft's weapons system," said First Lieutenant Al Layman, officer in charge of the Ordnance Division, VMFA-235. The weapons system must be ready for use with live missiles at all times.

Even though the missiles loaded during the Captive Carry Program are inert, the guidance system is still functional and the missile acts like a live missile up until the moment the pilot pulls the trigger. The inert missile never leaves the aircraft, thus the title, "captive carry."

"We use the Captive Carry program to train the pilots and the loading section," said 1st Lt Layman, "and to verify that we have a viable weapons system."

IN ADDITION TO loading the missiles on the aircraft, the ordnancemen also perform maintenance necessary to keep the weapons system functional. The missile launchers are electrically checked for jettison and to make sure they are operating properly.

The ordnancemen are constantly looking for corrosion in the system and approximately every 35 days the missile launchers are purged with a solvent and then relubricated.

Ordnance skills are perfected with technical training every Wednesday afternoon. "We cover all the weapons and aircraft systems that ordnancemen should be familiar with," said 1st Lt Layman. They pay particular attention to the weapons system on the F-4 Phantom, including loading procedures, and make various checks to ensure the missile releasing device works.

"I don't think there are as many rules and regulations in any other field as there are in ordnance," he said. "Everything we do is by the numbers."

THE ORDNANCEMEN learn their basic skills during nine weeks of Aviation Ordnance "A" School at the Naval Air Station, Memphis, Tenn. All Marines working with ordnance are school-trained. There are no "on-the-job" trainees handling sparrow and sidewinder missiles at VMFA-235.

After graduating from "A" school the Marines receive follow-on training at

MCAS Cherry Point, N.C., Beaufort, S.C. or El Toro, Calif. During this phase of training, the ordnancemen learn about the weapons system of the specific aircraft with which they will be working. Upon completion of this training the ordnancemen receive their Military Occupational Specialty depending on the type of aircraft with which they have trained.

Although Ordnancemen at VMFA-235 work with the F-4S Phantoms, there are also MOSs for Marines who work on the ordnance systems of both fixed-wing and rotary-wing aircraft.

According to 1st Lt Layman, there is a follow-on training program set up for every type of aircraft flown by the Marine Corps.

THEIR CONTINUOUS training with inert missiles pays off every time the ordnancemen load live missiles, even though that opportunity is rare.

Feb. 1 and 2 the Marines of the Ordnance Division, VMFA-235 loaded 12 live missiles in support of the squadron's Marine Corps Combat Readiness Evaluation System. The last time they loaded live missiles was in August 1980.

Ten Marines from the Ordnance Division worked eight-hour shifts, around the clock, to keep the weapons systems functioning during the live fire missile shoot. The live missiles were assembled by Marines from Headquarters and Maintenance Squadron-24 and loaded by Ordnance Division, VMFA-235, in the Combat Aircraft Loading Area west of the runway. The missiles were then turned by the squadron's radar section and armed by Ordnance before the pilots and radar intercept officers flew to Kauai to fire the live missiles at targets on the Pacific Missile Range.

According to Staff Sergeant Les Niemi, the live fire missile shoot "went great! All the prior training that we got with practice missiles really helped out." Niemi, an ordnanceman for the past six years, drove the weapons loader during the exercise.

ONE OF THE MARINES responsible for preparing the aircraft for the missiles was Lance Corporal Matt Moran. "Everybody had their own job to do and everybody knew what they were doing," said Moran. "That's why it went so well."

The 20-year-old Marine from Hyde Park, N.Y. has worked with the weapons system on the Phantom for two years.

Working with ordnance is often considered a dangerous job. The ordnancemen at VMFA-235 train daily with inert missiles so that they are ready when it's time to load the live ones. According to Layman, their job is "no more dangerous than any other aviation job." He added, "The safety testing for these missiles is pretty good."

Safety measures and training reflect the Ordnance Division's safety record. No ordnance accidents have occurred as far back as anyone in the Ordnance Division can remember.

Those numbers you always call

The clip-n-save chart provided below includes phone numbers and hours of operation to most military affiliated outlets across Oahu.

BANKS

Bank of Hawaii	
MCAS Kaneohe Bay	254-1551
	Mon.-Thur. 8:30 a.m.-3 p.m.
	Fri. 8:30 a.m.-4 p.m.
Camp Smith	422-9742
	Mon.-Fri. 9 a.m.-12:30 p.m.
Ford Island	456-4205
	Mon.-Fri. 10 a.m.-12:30 p.m.
Barbers Point	681-3116
	Mon.-Thur. 8:30 a.m.-3 p.m.
	Fri. 8:30 a.m.-4 p.m.
Pearl Harbor	422-0591
	Mon.-Thur. 8:30 a.m.-3 p.m.

BEACH COTTAGES

MCAS Kaneohe Bay	257-2808
Bellows Air Force Station	259-7271-E
	259-9474-O
Barbers Point NAS	684-8281

CAMPING

MCAS Kaneohe Bay	257-3520
Camp Smith	477-6468
Bellows Air Force Station	259-9474

CHAPELS

Protestant Services	
MCAS Kaneohe Bay	257-3506
	Sunday Worship 11 a.m.
	Sunday School 9:15 a.m.
Camp Smith	477-6461
	Sunday Worship 11:30 a.m.
	Sunday School 9:45 a.m.
Barbers Point	684-3188
	Sunday Worship 10 a.m. & 6:30 p.m.
	Sunday School 8:45 a.m.
Pearl Harbor	471-3971
	Sunday Worship 8:30 & 11 a.m.
	Sunday School 9:30 a.m.
	Evening Worship 7 p.m.

Jewish Services	
Jewish Chapel	471-3684
	Friday 8 p.m.
	Torah Study and
	Saturday Service 9:30 a.m.

Catholic Services	
MCAS Kaneohe Bay	257-3506
	Daily Mass 11:45 a.m.
	Saturday Mass 6 p.m.
	Sunday Mass 8 & 9:30 a.m.
Camp Smith	477-6461
	Sunday Mass 8 a.m.
Barbers Point	684-3111
	Daily Mass noon
	Saturday Mass 5 p.m.
	Sunday Mass 8 & 9:45 a.m.
Pearl Harbor	471-3971
	Daily Mass 11:30 a.m.
	Saturday Mass 6 p.m.
	Sunday Mass 7:45 & 9 a.m.

CHILD CARE

MCAS Kaneohe Bay	257-2608
	Ages 3 months and older/hourly care
	Hours: Mon.-Thur. 7 a.m.-6 p.m.
	Fri. 7-1 a.m.
	Sat. 9-1 a.m.
Barbers Point	684-7192
	Ages 3 months and older/hourly care
	Hours: Mon.-Thur. 7 a.m.-6 p.m.
	Fri. 7-1 a.m.
	Sat. 9-1 a.m.
Pearl Harbor	422-7133
	Ages: 6 months-12 years
	Hours: Mon.-Thur. 6 a.m.-midnight
	Fri. Sat. 6-2 a.m.
	Sun. 11 a.m.-11 p.m.

DENTAL

MCAS Kaneohe Bay	257-2620
Camp Smith	477-6416
Lualualei NavMag	688-3318
Barbers Point	684-7317
Ford Island	472-8396
NRDC CincPac Fleet Branch	471-9997
Wahiawa	653-5475
West Loch	684-4115

EXCHANGES

MCAS Kaneohe Bay	257-2111
Camp Smith	477-6380
Marine Barracks	474-7168
Lualualei NavMag	688-3448
Wahiawa	653-5364
Barbers Point	684-8271
Bellows	259-5913
Ford Island	422-9449
Ft. DeRussy/Hale Koa	955-0060
Ft. Shafter	848-0410
Hickam AFB	422-5312
Pearl Harbor	422-9449
Schofield Barracks	622-1773
Pearl Harbor Subbase	422-9449
Tripler AMC	833-1267
Wheeler AFB	624-3151

CLINICS

MCAS Kaneohe Bay	
Ambulance	257-2505
Adult Care	257-2132
Appointments	257-2131
Immunization	257-3921
Information	257-2145
Optical Clinic	257-3428
Pediatric Clinic	257-2155
Pharmacy	257-3395
Sick Call	257-3126

Barbers Point NAS	
Ambulance	684-3133
Appointments	684-6201
Emergency Room/Sick Call	684-8245
Immunization Clinic	684-8245
Information	684-8245
Optical Clinic	684-3138
Pediatric Clinic	684-6245
Pharmacy	684-3110

Pearl Harbor NS	
Ambulance	474-2233
Adult Dependent Clinic	471-8328
Immunization Clinic	471-9541
24-Hour Information	471-9541
OB/GYN Clinic	471-3908
Pediatric Clinic	471-3048
Pharmacy	471-9541
Sick Call	471-9541

Ford Island	
Ambulance	472-8555
Information	472-8345
Sick Call	472-8345

Wahiawa NavCAMS EastPac	
Ambulance	653-5340
Physical Examinations	653-5340
Sick Call	653-5340

West Loch NavMagLLI	
Ambulance	684-7316
Sick Call	684-7316

CLUBS

Officers'	
MCAS Kaneohe Bay	257-2081
Camp Smith	477-6491
Barbers Point	684-4171
Pearl Harbor	471-8455
Bellows	259-5915
Ford Island	472-8317

SNCO/CPO	
MCAS Kaneohe Bay	257-2592
Camp Smith	477-5056
Barbers Point	684-5222
Pearl Harbor	474-3147
Ford Island	472-8317

Enlisted	
MCAS Kaneohe Bay	257-2873
Camp Smith	477-6360
Marine Barracks	474-8183
Pearl Harbor	471-0084
Barbers Point	684-7133

All Ranks	
Hale Koa	955-0555

THRIFT SHOPS

MCAS Kaneohe Bay	257-3168
	Tues., Thur. & Sat. 9:30 a.m.-12:30 p.m.
	Thur. 6:30-8:30 p.m.
Barbers Point	(No Phone)
	Thrift Shop Near Treasure and Trivia Shop in Commissary area.
	Hours: Thur. 9 a.m.-1 p.m.
Barbers Point	Treasure and Trivia Shops
	Bldg. 20D near the commissary
	Tues., Thur., Fri. 10 a.m.-1 p.m.
Ft. Shafter	841-0860
	Bldg. 430 near Commissary Annex
	Tues., Fri. 8:30 a.m.-1 p.m.
Hickam AFB	449-6603
	Bldg. T-1240
	across from Base Exchange
	Mon., Wed., Fri. 10 a.m.-1 p.m.
Pearl Harbor	422-6662
	Near Nimitz Gate next to beauty shop
	Mon., Wed. 9-11:30 a.m.
	Fri. 9 a.m.-12:30 p.m.
Schofield Barracks	624-3254
	Bldg. 376
	Area O, across from post office
	Hours: Tues., Wed. 9:30 a.m.-1:30 p.m.

LIBRARIES

MCAS Kaneohe Bay	257-3583
Camp Smith	477-6348
Barbers Point	684-5217

NAVY RELIEF

MCAS Kaneohe Bay	254-1328
Pearl Harbor	423-1314
Barbers Point	682-4422

EMERGENCY

Military Information	471-7411
MCAS Kaneohe Bay	
Fire	471-7117
Provost Marshal	257-2123/2134/2125

Ambulance	257-2505
Poison Control Center	941-4411
Facilities Trouble Desk	257-2380
Explosive Ordnance Disposal	(AWH) 000-0000 (DWH) 257-3560
Station OOD	257-2378
Brigade OOD	257-3408
HOT LINE	257-2066
	(Counseling and Assistance Center)

Camp Smith	
Military Police Desk Sergeant	477-6330
Fire	477-6892
Medical Emergency Line	477-6171
Fire Marshal	477-6353
Public Works Center	
PWC 24-Hour Emergency Maint.	477-6274
FMFPac Duty Officer	477-6241
Camp Smith Duty Officer	477-6353
Hotline Against Crime	477-6368

Marine Barracks Guard Companies	
Barbers Point	684-8207
Lualualei	668-3507
Pearl Harbor	474-9246
Wahiawa	653-5375
West Loch/Waikele	684-7193

COMMISSARIES

MCAS Kaneohe Bay	257-2643
	Tues., Wed., Fri. 9:30 a.m.-6:30 p.m.
	Thur. 9:30 a.m.-5:30 p.m.
	Sat. 8:30 a.m.-4:30 p.m.
Lualualei Naval Magazine	686-3381
	Tues.-Fri. 10 a.m.-2 p.m.
Barbers Point	684-3213
	Tues., Wed., Fri., Sat. 9 a.m.-7 p.m.
Ft. Shafter	438-1367
	Sat., Mon. 9 a.m.-5 p.m.
	Tues.-Fri. 10 a.m.-6 p.m.
Ford Island	472-8591
	Tues.-Fri. 10 a.m.-4:30 p.m.
	Sat. 10 a.m.-3 p.m.
Hickam Air Force Base	449-9660
	Tues., Wed., Fri. 9:30 a.m.-6:30 p.m.
	Thur. 9 a.m.-7 p.m.
	Sat. 8 a.m.-5 p.m.
Pearl Harbor	471-0087
	Wed., Fri. 9 a.m.-5:30 p.m.
	Tues., Thur. 9 a.m.-8 p.m.
	Sat. 8 a.m.-5 p.m.

GOLF

MCAS Kaneohe Bay	257-2914
Navy-Marine	471-0142
Barbers Point	684-3234
Ford Island	472-8395

CREDIT UNIONS

MCAS Kaneohe Bay	254-1335
	Mon.-Fri. 8 a.m.-3:30 p.m.
Camp Smith	488-4633
	Mon.-Fri. 9 a.m.-2 p.m.
Lualualei Naval Magazine	688-2225
	Mon.-Fri. 9 a.m.-3 p.m.
Barbers Point	682-4511
Pearl Harbor	423-1331
	Mon., Tues., Thur., Fri. 8 a.m.-4:15 p.m.
	Wed. 8 a.m.-1 p.m.

PRESCHOOLS

MCAS Kaneohe Bay	257-2253
Pearl Harbor Area	
Ford Island	472-8731
Hale Keiki Makalapa	423-1778
Kalola Ke Montessori	471-8101
Barbers Point	682-5846

SPECIAL SERVICES

MCAS Kaneohe Bay	257-3108
Special Services Officer	257-3520
Athletic Officer	257-3108
Boat House	257-2219
Golf Course	257-2914
Hobby Shop	257-2983
Warehouse	257-3185
Swimming Pool	257-2922
Theater	257-3668
Mini Gym	257-2723
Camp Smith	477-6467
Marine Barracks	

Go after the best of everything.

*Including the kind of
electronics training that
can help you get ahead...
and change your whole
way of living.*

Your whole future may depend on the *education* you get. That's why it makes so much sense to go with Number One when you pick an electronics school. Go with the specialists...with CIE. We don't promise you the moon. We do promise you a proven way to build valuable career skills during your off-duty hours.

FREE SCHOOL CATALOG CONTAINS FCC LICENSE INFORMATION

An authoritative, four-page section tells what services and activities are covered by the various FCC Licenses and permits. Explains why an FCC License is essential in some jobs...considered a valuable credential in many others. Shows what to expect in a license exam and where to arrange to take one. More than half of CIE's courses prepare you to pass the government-administered FCC License exam. In continuing surveys, nearly 4 out of 5 CIE graduates who take the exam get their Licenses!



*You'll feel confident on
the job when you
finish training with CIE
specialists.*



FCC License Information

Four full pages of authoritative FCC License information in the FREE CIE school catalog



NO POSTAGE
NECESSARY
IF MAILED
IN THE
UNITED STATES

BUSINESS REPLY CARD

FIRST CLASS PERMIT NO 8685 CLEVELAND, OHIO

POSTAGE WILL BE PAID BY ADDRESSEE

CIE

Cleveland Institute of Electronics, Inc.

1776 East 17th Street
Cleveland, Ohio 44114

Find
out how
you can
prepare for
your FCC
License!

SEND FOR FREE
PACKAGE OF
INFORMATION ON
COURSES AND
CAREERS. MAIL
CARD TODAY!

Advance in life with electronics training from CIE specialists.

It's true. CIE electronics training can open up exciting new opportunities for you...help you advance...even lead you to a new career, a new lifestyle. Because electronics is changing the world we live in.

With CIE, you learn from specialists in electronics training. You start with clear, easy-to-understand lessons. In several courses, you put theory into action with CIE's Personal Training Laboratory and 3-in-1 Multimeter. In other courses, you learn digital theory and how to apply it to the realities of equipment which industry and government will be using in the eighties. You'll use CIE's new Digital Learning Laboratory, a triggered-sweep oscilloscope and a Digital Security Control Device to help you simulate real-world digital theory applications. You learn by doing! And you'll prepare for your government-administered FCC License exam, too!



Working with CIE course equipment, you learn career skills firsthand.



**If you are
covered by
the G.I. Bill,
take advantage
of it!**

All branches of service encourage you to further your education. Do it the convenient way...with CIE there are no classroom sessions to attend. Learn at your own pace, during off-duty hours.

All CIE career courses are approved for educational benefits under the G.I. Bill.

**MAIL POSTPAID
CARD FOR
FREE ELECTRONICS
INFORMATION**



Published by Sun Press, a private firm in no way connected with the Department of Defense.

Opinions expressed by writers are their own and not to be considered to be an official expression by the Department of Defense. The appearance of advertisements does not constitute an endorsement by the Department of Defense of the products or services advertised.

Everything as advertised is available for purchase, use, or patronage without regard to race, creed, color, national origin or sex of the purchaser, user, or patron.

CIE Cleveland Institute of Electronics, Inc. 1776 East 17th Street, Cleveland, Ohio 44114

YES! RUSH ME YOUR FREE PACKAGE OF INDEPENDENT STUDY INFORMATION.

I want to read the CIE school catalog including the section about the value of an FCC License and how I can prepare for the exam.

X-954

Name _____ Age _____

Base Address _____

Unit _____ Duty Phone _____ Ext. _____

Address Off Base (if applicable) _____

Off Duty Phone (Area Code) _____ / _____

Check here for G.I. Bill bulletin on Educational Benefits: On Active Duty Veteran

7-ELEVEN FREEDOM SUPER PRICES

All items plus tax
while supply lasts!
**SPECIALS
GOOD THRU SUNDAY
3/7/82**

COLD SOFT DRINKS



At All Hawaii 7-Eleven Food Stores
Offer good thru 3/7/82

Diet Pepsi
Pepsi
Pepsi Light
Mountain Dew

\$6.99
CASE
24 12 oz. Cans
Reg. \$8.99
WITH THIS COUPON
LIMIT ONE CASE
PER COUPON

Every Day Low Prices

Cigarettes
All Brands & Sizes **\$6.49** CARTON

Ice Cold
Budweiser

\$11.99 CASE

24, 12 oz.
Cans or Bottles



Ice Cold
Miller Lite

\$10.99 CASE

24, 12 oz.
Cans or Bottles

Milk
½ gal.
\$1.67

Fresh
Hot Kona
Blend
Coffee
6 oz. **30¢**
12 oz. **45¢**
16 oz. **60¢**

Warning: The Surgeon General Has Determined
That Cigarette Smoking Is Dangerous to Your Health.

BIG GULP
All Flavors
49¢

**FRITO LAY
CHIPS**
8 oz. Fritos 8 oz. Ruffles
\$1.09

X-Large
Fresh Island
EGGS
\$1.19

**CHILI
DOG**
99¢

The One Place Where Freedom and Super Prices Meet

SPORTS

Lifters set three records

Story and Photos by
GySgt Groug Meriwether

CAMP H.M. SMITH, Hawaii — Thirty men who resemble a cross between "The Hulk" on television and a skinned gorilla met here Feb. 21 to vie for the title of the strongest man during the Hawaii Armed Services Athletic Council's powerlifting meet.

When all of the "iron" had been put away, one meet record had been smashed by Camp Smith's Sergeant Marion Dent and two Hawaii state records had been surpassed by Captain Joe Walden, who is with the Army at Schofield Barracks.

"Not only did we have servicemen representing each of the four armed services, we also had some civilians participating in the meet as guest lifters," said Sgt. Edwin Gary, the athletic

director for special services here. "I feel the judging was excellent and the meet went extremely well."

Sgt. Dent, who placed first in the 242-pound category, had hopes of breaking the 705-pound dead lift record, however fell short of his goal by 55 pounds. "I think that if I had at least two weeks between powerlifting competitions, I would have done better," Sgt. Dent said. Even though the 237-pounder had competed in the Annual Hawaii International Powerlifting Championships Feb. 12, he was able to maintain enough strength to break a meet record by 20 pounds in his category by squatting 675 pounds.

Capt. Walden, who only weighs 175.5 pounds, could be termed a premier lifter by anyone's standards. Not only did the captain place first in the 181-

pound category, he established two new Hawaii state records on his way to winning the most outstanding lifter trophy for the meet. "I felt really good during the meet," the stanch soldier said. "I knew I could break the record." However, when the captain had completed his lifting of the "iron," he had not only broke the squat record by two pounds making it 635, he also set a new bench pressing record of 420 pounds.

There were many other powerlifters that displayed outstanding capabilities during the meet. One such person was Gus Rethwisch, director and promoter of the Annual Hawaii International Powerlifting Championships. Rethwisch, who was a civilian guest lifter, squatted 775 pounds, benched 465 pounds and dead lifted 820 pounds for a total of 2,060 pounds.

148-pound Class

1. Sgt. Clint Zoeller, MCAS Kaneohe Bay 385-225-435-1045
2. PO 2 Ron Black, USS Badger 370-205-405-980
3. Sgt. Ken Wilson, Schofield Barracks 265-180-360-805
- Spec. 4 Jackie Wilson, Schofield Barracks 260-170-375-805
4. Spec. 4 Wallace Woods, Schofield Barracks 210-155-340-705

156-pound Class

1. Spec. 4 Mozelle Hicks, Schofield Barracks 405-255-540-1200
2. Sgt. Steve Blank, MCAS Kaneohe Bay 420-275-465-1160
3. AIC Joe Loiselle, Hickam AFB 365-260-465-1090

181-pound Class

1. Capt. Joe Walden, Schofield Barracks 635-420-675-1630
2. Sgt. Dave Schultz, Hickam AFB 440-300-560-1300
3. Cpl. Bill Graifer, MCAS Kaneohe Bay 475-300-485-1260
4. Cpl. Carlos Talavera, MCAS Kaneohe Bay 385-300-420-1105

198-pound Class

1. SSgt. John Mantos, Hickam AFB 600-390-580-1570
2. PO 1 Wayne Hammes, USS George Washington 550-390-550-1460
3. Sgt. Jim Burgess, Camp Smith 465-240-520-1225
4. Sgt. Maua Maun, Schofield Barracks 315-315-375-1005

220-pound Class

1. Sgt. Jeff Morin, MCAS Kaneohe Bay 540-370-600-1510
2. Sgt. Mike Dressler, MCAS Kaneohe Bay 530-400-575-1505
3. Harold Fudge, civilian 500-440-500-1410
4. LCpl. Rock Urekias, Camp Smith 525-335-530-1390

242-pound Class

1. Sgt. Marion Dent, Camp Smith 675-425-650-1750
2. Mark Thompson, civilian 555-290-600-1445

275-pound Class

1. Kyle Kamaki, civilian 570-455-540-1565

Super Heavyweight Class

1. Gus Rethwisch, civilian 775-465-820-2060



STRAINING FOR A RECORD — Captain Joe Walden, Schofield Barracks, gives a yell as he gets the weights up. The captain bettered the

Hawaii state squat record for the 181-pound category by two pounds, making it 635.

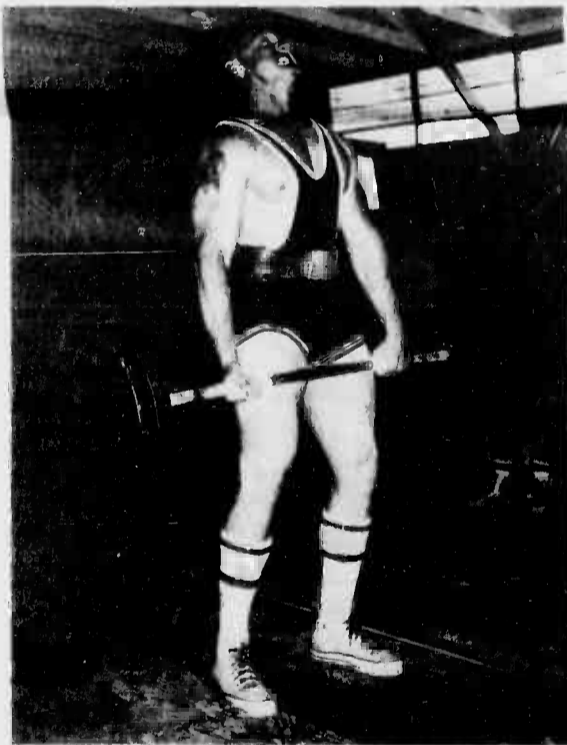

MUSCLE STRAINING — Sergeant Mike Dressler lifts 530 pounds during the dead lift portion of the Hawaii Armed Services Athletic Council's powerlifting meet. The Kaneohe Marine finished second in the 220-pound class.

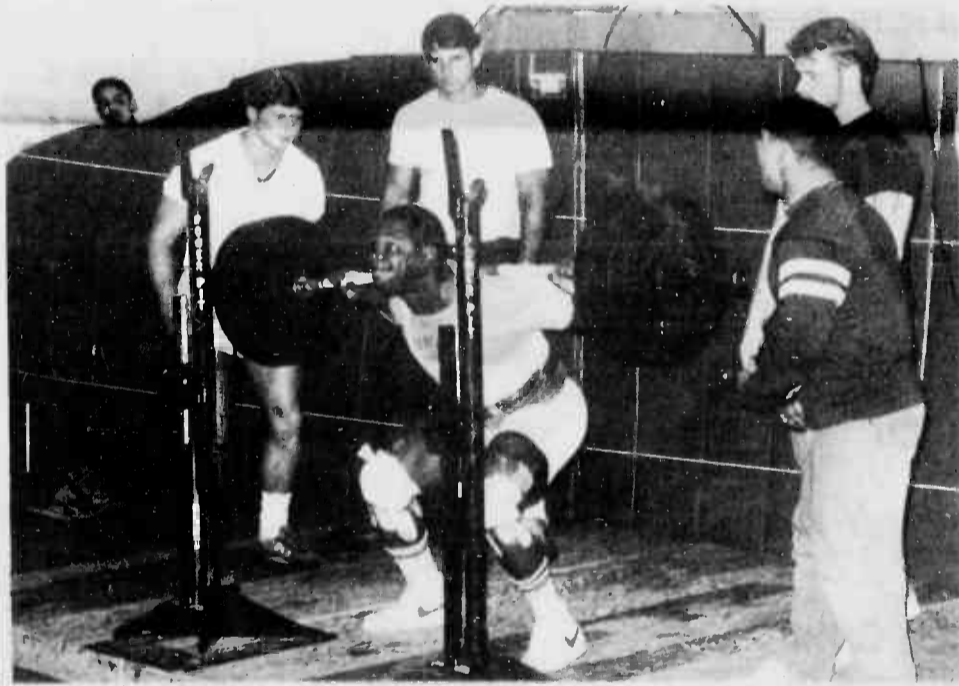

A 675 - POUND SQUAT — Sergeant Marion Dent, Camp Smith Special Services, strains to get his weight up during the Hawaii Armed Services Athletic Council's powerlifting meet conducted here. Sgt. Dent went on to complete the squat to break the meet record by 20 pounds Feb. 21.

Sportsnotes



THIS IS WHAT IT'S ALL ABOUT — A if a powerlifter had been preserved in bronze, this trophy sits on a table during the competition. When the meet was over, the trophy was presented to one of the outstanding achievers of the meet.

CAMP SMITH TRAINING FACILITY, EWA BEACH, Hawaii — The 1982 Competition-in-Arms Program, designed to promote marksmanship excellence throughout the Marine Corps, is scheduled for March 19 through April 23 here.

Individual winners of the rifle and pistol matches will advance to the Marine Corps Matches to be held at Camp Lejeune, N.C. May 17 through 21.

The intramural rifle and pistol matches are presently being conducted here and are scheduled to end Friday.

An Interservice-Collegiate Track and Field Meet is scheduled for March 10 and 17 starting at 6:30 p.m. at the University of Hawaii track complex. All personnel interested in participating should contact Jan Young at the Athletics Office at 257-3108/3258/3592. There will be a meeting noon Thursday in the Family Theater lobby for those participating and late entries.

WHEELER AIR FORCE BASE, Hawaii — The Third Annual Wheeler Air Force Base 10K Fun Run, a benefit for the Easter Seal Society, has been rescheduled for 8 a.m. April 17 here. Originally slated for Saturday, a conflict with the March Air Force Assistance League fund drive made a change in date necessary.

Entry fee for the run is \$7 and includes a race T-shirt and post-race refreshments. Awards will be given to both the men's and women's top three finishers in junior (18 years and under), open (19-39) and masters (40 and over) divisions. Entry deadline is April 12.

Entry forms are available at MCAS Kaneohe Bay's Athletic Office, most sporting goods stores or by calling Easter Seals at 536-1015.

The year's Second Quarter Outfight is scheduled for March 17 at the Kaneohe Klipper. Entry blanks are available at the Athletics Office. The deadline for entering is March 10.

The 1982 Men's and Women's Hawaii Marine All-Star Volleyball Teams have been selected and will attend the Fleet Marine Force Pacific Regional Championships at Marine Corps Base, Camp Butler, Okinawa, Japan. Coached by Gunnery Sergeant Edwin Arita Jr., this year's men's team consists of: 1st Lieutenant Richard Kent, Staff Sergeant Evangelia Faanes, and Sergeants Guillermo Foster, Taleni Tialino and William Seale II for MCAS Kaneohe Bay; and Master Sergeant Eugene McEwen Jr., SSgt Patrick Spencer, Sgt Albert McKee and Lance Corporal Joseph Krueger from Camp Smith.

This year's women's team is coached by MSgt Dwayne Enos and consists of: Corporal Sally Gonzales, LCpl June Riffle and Private First Class Beverly Babauta from Kaneohe; and Sergeants Lynn Gustafson, Pati Thygesen and Cheri Sini, Corporals Vanessa Morse and Phyllis Toledo, LCpl Eseti Apelu and PFC Dawn Spencer from Camp Smith.

The Honolulu Bodyboarding Club will present a Club bodyboarding contest Saturday and Sunday. The event will be open to club members and military personnel only. The contest will be held at Pyramid Rock on the Air Station and will begin at 10 a.m. and finish at 5 p.m. on both days. There will be a bodyboarding safety clinic and demonstrations for interested military personnel and dependents at the site between 9 and 10 a.m. each day. Winners will receive awards.

"Ko'oluu Canoe Club will be holding paddler's registration Saturday from 9 a.m. to 3 p.m. at Kailua Beach across from Buzz's Steak House.

The club is looking for new paddlers in all crews from Boys and Girls 12 and under through Men and Women Masters over 40. Any interested paddlers are invited to stop by during registration for more information."

The 21st Annual Military Women Dependent Championship Golf Tournament will be held June 15 through 17 at Fort Campbell, Ky. The tournament will be a 54-hole competition. For more information contact Jan at the Athletics Office.

The 5th Annual Twentynine Palms Rodeo will be conducted April 23 through 25. For further information contact the Center Stables manager, Mr. Mudden at 714-368-6360 or autovon 952-9360.

The Camp Smith Invitational Golf Tournament at Leilehua Golf Course has a few openings left. For more information contact Sergeant Gray, Camp Smith Special Services at 477-6467/6468.

The "Over 30" basketball standings are:

Team	W	L
T/1 Command	12	2
Station Supply	11	1
SOMS	10	4
MACS-2	9	5
VMFA-212	8	6
HMI-463	6	8
Weapons	5	9
HMM-262	4	10
Special Services	3	9



JUST FOR KICKS — Members of the Hawaii Marine Varsity Soccer Team charge the ball during a recent match against Ana-Ana. The Marines emerged victoriously as they devastated the opposition 5-2. (Photo by Sgt Pepper Davis)

Soccer

Varsity team remains undefeated

The Hawaii Marine varsity soccer team continued their winning ways recently in a come-from-behind victory over the civilians of Ana-Ana, 5-2 at Station Training Field.

After falling behind early, following a successful penalty kick by Ana-Ana's Don Ring, the Marines battled back. Showing the poise and perseverance which earned them their 3-0-1 record, the Marines overcame numerous close calls when Corporal Derrick Wheatley scored the equalizer.

The fast-paced action continued as the Kaneohe leathernecks furiously tried to break the deadlock. As the end of the first drew near, Sergeant Joe Garcia muscled his way past the Ana-Ana defenders and booted a shot by the outstretched goalie. The varsity squad was ahead for good.

As the second half began to unfold, the Marines showed no signs of slowing down. Staff Sergeant Junior Prescod, one of the most impressive members on the team, showed superb athletic ability as he headed a loose ball in to give the Marines a 3-1 edge.

A few minutes later Cpl Wheatley scored his second tally of the afternoon. The shot, a low line-drive from the right side, zoomed past Ana-Ana goalie Mark Lanning to put the varsity team up by three.

Lance Corporal David Collins, the Marine goalie, had been successful in shutting down the Ana-Ana offensive attack until Ana-Ana's Mika Buffington slammed in a rebound late in the game to make the score 4-2.

SSgt Prescod scored his second goal, during the waning moments of the match. Prescod and Wheatley 4, Ana-Ana 2.

The 5-2 victory was the third win in four tries for the Marines. The next game will be played at Station Training Field, Sunday at 1 p.m.

"It was a tough game, they were a good team," said SSgt Prescod. "It was our passing that won it though," he added.

When asked about his team's chances this season, SSgt Prescod replied, "We'll go undefeated for sure, we play a very controlled game."



There's only one way to play it...

Wherever the music is hot, the taste is Kool. At any tar level, there's only one sensation this refreshing.



Original

Low tar

2 mg.

Warning: The Surgeon General Has Determined That Cigarette Smoking Is Dangerous to Your Health.

Ultra Kings, 2 mg. "tar", 0.3 mg. nicotine. Lights Kings, 9 mg. "tar", 0.8 mg. nicotine av. per cigarette by FTC method. Filter Kings, 16 mg. "tar", 1.1 mg. nicotine av. per cigarette. FTC Report Dec. '81.

LOW BACK SCHOOL

By
Dr. K.A. Mariano
of
RATHJEN CLINIC
Spinal Diagnostic and Rehabilitation Center

A FOUR
SESSION
COURSE

For information and
reservations call
524-8655

WED. EVENINGS
BEGINNING
MARCH 3RD

Ingenius.



DIMENSION 3 MICROWAVE/ CONVECTION OVEN NE-9900



3 Different ways to cook quickly, naturally and evenly. PLUS Panasonic's Unique COOK-A-ROUND Magnetic Turntable.

1. The Convenience of **MICROWAVE COOKING**
 - Defrost, thaw and cook foods in 5 flash.
 - Cook by Power and Time or by Temperature Probe
2. The Tasty Appeal of **CONVECTION COOKING** for Browning and Baking
 - Meats come out tender and evenly browned
 - Breads, pastries, cakes and pies done by constant circulation of dry, heated air.
3. The Unmatched Speed & Versatility of **COMBINATION MICROWAVE/CONVECTION COOKING**
 - The best of both worlds... fast cooking with eye appeal for meats, roasts, pork, lamb or poultry.

Panasonic

just slightly ahead of our time.

Available At Your Military Exchange

One shot, one kill and the target is destroyed

Story and photos by Sgt Pepper Davis

"No one can guarantee success in war, only deserve it."
—Winston Churchill

Quietly he stalks his prey. His keen eyes observe everything that moves, his sharp hearing detects the slightest sound. Nature aids in his concealment.

The target is sighted. The hunter patiently waits for the right moment to strike. The time arrives. As he aims carefully with his rifle, the target remains unaware of his presence.

Suddenly, from seemingly out of nowhere, a loud noise pierces the air. One shot, one kill. The target is destroyed.

The Marine sniper has accomplished his mission and vanished as mysteriously as he had appeared.

Most people associate snipers with the image fabricated in movies and on television. For example, John Wayne charging up Mount Surabachi, only to be plugged by a Japanese sniper who pops out of a hole. Or, Tab Hunter and Vic Morrow being harassed by German snipers lurking in trees — the sensationalism of acting.

In more truthful terms, sniper is one of the deadliest supporting arms to an infantry commander. He is highly trained in field craft and marksmanship to deliver long-range, precision fire at

selected targets from concealed positions. The key word in this description is "selected."

Marine snipers work in two-man teams. One acts as the observer, and the other as the sniper. The observer is usually the team leader and carries the standard service rifle, binoculars, and a 20-power spotting scope to enable him to read the wind and to detect targets. The sniper carries a specially designed rifle and both Marines carry .45 caliber pistols. Since both of them are trained identically, their positions are interchangeable.

As morbid as it may seem, only those who are considered important become selected targets.

First Lieutenant Bob Kean, Officer In Charge of the 3d Marines Scout Sniper School asserts, "A Marine sniper don't shoot just anyone. When he goes on a mission he keys on officers, crew-served weapons personnel, communicators, howitzers and mortars."

First Lieutenant Kean and his four instructors, Staff Sergeant Richard Carden, Sergeants Billy Tow and Mark Figley, and Corporals Dave Burns and Brian Moore, are tasked with training hand-picked Marines from the Regiment to become the "eyes" and "trigger finger" of a unit

"... versatility makes the Marine sniper the best in the world."

commander. The school is a tough institution to join, and only those candidates with exceptional drive and fortitude can hope to become members of the elite club.

"Each Marine is first screened by his unit. Then he is thoroughly screened by me and my instructors," 1st Lt. Kean explained. But he emphasized that passing the screening tests is not a guarantee of becoming a sniper. There is much more to come.

According to the Lieutenant the candidates must possess a rigid unwaiverable requirements: They must be in excellent physical condition and a high scorer in marksmanship. An extensive background in hunting, coupled with field savvy is preferred.

Candidates must be able to display coolness under stress, and effective decisiveness, judgement, common sense and self-reliance.

Since sniping is a personal form of warfare, they must not be susceptible to anxiety or remorse.

Once they are accepted, what lies ahead for the candidates is a six-day week schedule for six weeks from the crack of dawn, until pass

sundown, often blending into the wee hours of the next day.

"Throughout the course we stress primarily marksmanship, field skills and teamwork," said 1st Lt. Kean. But, he added that many more subjects make up the curriculum. Based at the Pualoa Rifle Range in Ewa Beach, and using training areas at Schofield Barracks and the Kahukus, the sniper students are taught a myriad of hide and seek techniques.

They include stalking, where the student must learn to limit his body movements and functions so that every move appears to be in slow motion, and carefully calculated. In range estimation tests, he must be able to determine range, within a 10 percent error factor, out to 1,000 yards. In order to hit his mark, a sniper must be able to estimate the range to

Observation exercises teach him to see things in detail that an untrained eye would never observe. The concealment course trains him to remain undetected, blending with his surroundings, while he plays "search and destroy" with his target. A trained sniper will never be

where the enemy expects him to be.

During the marksmanship portion — the stock in trade — students must demonstrate the ability to hit a stationary target with one round at 1,000 yards, and a moving target at 800 yards, also with one round.

The list of subjects do not stop there. The syllabus also covers, in great detail, subjects allowing for the creation of a complete sniper: mission planning, employment, fire support planning and control, and close combat.

Toward the conclusion of the course, which includes a four-hour written examination as well as practical application, the students will have totaled more than 400 hours of instruction.

But mastering the basic skills does not make a sniper. The candidate must be able to demonstrate his ability, tying all of his skills together effectively. The sniper teams must work independently of friendly lines and troops, and cannot lack in any one skill. Additional training will make him a tried, tested and complete supporting arm.

First Lieutenant Kean said that versatility "makes the Marine sniper the best in the world."



ONE SHOT, ONE KILL — Sergeant George Arnold aims at a "target" while Sgt David Bradley observes. Snipers work in two-man teams, one as the sniper and the other as the observer. Since they receive the same training, their positions are interchangeable.



PREVENTIVE MEASURES — A Marine deftly cleans his weapon. Part of a Marine sniper's training includes proper use and care of his weapons.



CONCEALMENT — Lance Corporal Rueben Gonzales, blending in with the environment, stalks his "prey." Sniper students are schooled in concealment to aid them in remaining undetected while on a mission. By mixing with the terrain, a sniper is highly effective.

Free degree.

The Marine Corps gives you plenty of educational opportunities. If you can qualify, you could earn a college degree free!

You can count on the Corps.



NEW LIFE UPHOLSTERY
CAR & FURNITURE
FREE ESTIMATE
CALL 235-8384

the law center
of michael spence
emphasis **divorce**
bankruptcy & adoption
century center 1750 kalakaua ave. suite 1308
955-4496

Attention Sponsors
TLA APPROVED PepperTree APARTMENT HOTEL
● 2 & 1 Bedrooms
● Children Welcome
● TV, Pool, Laundromat
● Maid's Service, Free Phone
● Close to most bases with transportation available
98-150 Lipina Place 488-1993

RIRI
OFFICIAL HAWAII MUSIC REPORT FEB. 27, 1982

LAST WEEK	THIS WEEK	TITLE	ARTIST
2	1	Open Arms	Journey
1	2	Centerfold	The J. Geils Band
3	3	Anyone Can See	Irene Cara
12	4	I Love Rock 'n Roll	Joan Jett
6	5	Cool Night	Paul Davis
4	6	Shake It Up	The Kinks
5	7	Destroyer	Roger
9	8	Grapevine/So Ruff, So Tuff	Dan Fogelberg
11	9	Leader of the Band	The Police
10	10	Spirits in the Material World	The Police

The Official Hawaii Music Report is determined by weekly ballots you fill in, local record sales, and requests for RIRI research.

AIKAHI AUTO PARTS
OPEN: Mon. thru Fri. 9:30-7:00, Sat. 9:00-4:00, Sun. 9:00-1:00
SHOCK VALUE \$1288* each
The "Do It Yourself" Muffler Kit \$238
CALL NOW 254-3535

NAPA KAPI DBA

KAILUA AUTO PARTS
OPEN: Mon. thru Fri. 8:00-5:30, Sat. 8:00-4:00, Sun. 8:00-1:00
2 Ton Hydraulic Bottle Jack \$179
1 1/2 Ton Floor Jack \$139
CALL NOW 262-8146

WE BUY
GOLD • SILVER • PLATINUM
DIAMONDS • WATCHES
U.S. & FOREIGN COINS
IF YOU CAN NOT COME TO US... WE WILL COME TO YOU — GIVE US A CALL!
Prestige
HONOLULU 748 KAPAHULU 735-2388
KANEHE 46-216 KAHUHIPA 247-8477
OPEN 9-5 DAILY • SAT. 9-2

\$12 COUPON
For First Plasma Donation
NEW Donors Only!
GET DOWN TO ALPHA

Alpha PLASMA CENTERS
3179 KOAPAKA BEHIND AIRPORT RAMADA INN
Ph. 836-0647

EARN AT LEAST \$17 EVERY WEEK DONATING LIFE-GIVING PLASMA. IT'S AN EASY WAY TO HELP OTHERS WHILE HELPING YOURSELF.
Our Hours Have Been Changed Just For You!
M-F 10-6:00 p.m., Sat 8-2 p.m., Closed Sun

Hawaii Marine earns honors

Story and photo by Sgt Greg Berry

The honor graduate at Marine Corps Air Station, El Toro's Staff Noncommissioned Officers Academy receives several awards, but for the honor grad of class 2-82, the most valued of all was a plaque from section four, "for putting up with us."

Despite the inscription, the class' top student (with a 95.9 average) didn't feel alienated from the other Marines — even though she was the only woman in the class, which was divided into four sections.

"I DIDN'T feel like an outsider because we (section four) worked as a group," commented Staff Sergeant Kathleen A. Tschida, from the Air Station's Disbursing Office. "Teamwork was important at the school, because we had to help each other to graduate. We used to run on the weekends and quiz each other as we ran."

The seven-year Marine veteran started in a class of 60 students, but when graduation day came only 50 of them were left.

"The school stressed a lot of leadership traits and dwelled heavily on counseling and communication skills," she said. "I was put into situations, especially in drill, in

which I didn't have confidence." "Drill was my hardest subject," Tschida said. "Doing drill in your living room is quite a bit different from doing it in front of troops."

THE SETBACKS encountered from drill were counteracted by her extremely high physical fitness test scores. "Swimming replaced running for me when I came to Hawaii, so I ran quite a bit at school to prepare for the PFT," she said. She earned a 100-mile certificate for her efforts and her perfect score helped place her ahead of the others.

Physical training was also one of the reasons she joined the Corps. "I graduated (high school) early to come into the Marine Corps," the St. Paul, Minn. native recalled. "I chose the Corps because it was small (compared to the other services) and they paid closer attention to physical training."

With the physical spectrum of the academy under control, Tschida concentrated her efforts in other areas. Tschida felt that, "Students don't attend the school because they are better leaders, but to improve their potential to lead. "It (the course) was



Carrier of the Week



Lisa Chapman

This week's Windward "Carrier of the Week" is Lisa Chapman. She's a 12-year-old student at Kailua Elementary whose favorite subject is reading. "Someday I hope to go to college," admits our carrier. "After college I wish to become either a reporter or a writer." Lisa's been a SUN PRESS carrier over nine months. She delivers in Kailua to the Countryside, Windward and Coral Apartments. Upon completing an afternoon's delivery, Lisa will usually come home to read. On weekends her time is spent swimming or riding around with friends.



McDONALD'S ASTOUNDING HAMBURGER STATISTICS

Enough shakes to wash down 18 billion hamburgers will fill every gas tank in the U.S. and that doesn't even include the countless gallons of soft drinks and coffee consumed at McDonald's.

Carrier of the Week receives a FREE Big Mac® from McDonald's.

interesting because I met people who worked in fields I never had contact with before, such as people who work with amtrucks, tanks and the grunts. I've been with the wing so long that I found the change refreshing."

The course was demanding. "Giving instruction to a class was the most challenging part of the course for me," she said. "We had to give TMs (technical military instruction), which was new to me. I had never given a class before and the TMs showed me how it feels

to give a class. I think I finally have the ability to talk in front of people." That ability came in handy graduation day, Feb. 18, when, as honor graduate, she gave a short speech to the assembled guests, instructors and fellow students.

Salutes

EDITOR'S NOTE: Salutes is designed to recognize individuals for their achievements and exceptional performance of duty as well as to welcome new arrivals to Hawaii.

H&HS
Promotion:
Sgt D. M. McGrath
Cpl B.A. Pratt
LCpl S.L. Payne
Meritorious Promotion:
Sgt J.R. Davenport
SNCO Academy Graduate:
SSgt J.E.R. Bosse
SSgt K.A. Tschida — honor student
NCO School Graduate:
Sgt D.H. Docktor — honor student
Cpl B.L. Simpson

2/3
Welcome Aboard:
Sgt R.V. Sanchez
Cpl P.S. Dameron
Cpl C.J. Wassil
LCpl D.S. Eaton
LCpl J.F. Franta
LCpl J.E. Holmes
LCpl D. Romanelli
PFC M.L. Atenley
PFC C.D. Butler
PFC J.V. Cerro
PFC D.E. Echols
PFC J.A. Edwards
PFC J.E. Hewey
PFC S.A. Hightower
PFC P.F. Horton
PFC D.R. Jackson
PFC B. Jones
PFC S.F. Lowe
PFC S.R. McGehee
PFC W.D. Minkwitz
PFC J.N. Perez
PFC E.A. Plues
PFC V.I. Preece
PFC J.T. Walker
PFC R.A. Wallipe
PFC P.L. Wielinski
PVT J.B. Authur
PVT C.M. Chatot
Pvt L.T. Dixon
Pvt C.G. Ferguson
Pvt T. Morning
Pvt R.J. Saxman
Promotion:
Sgt T.J. Hanggi
Cpl G.D. gEhrt
LCpl D.E. Lang
PFC P.A. Boutling-house
PFC V.H. Brown
PFC W.W. Weaver
Meritorious Mast:
SSgt H.O. Caloud
SSgt S.A. Rael
Sgt P. Rizzuti

Cpl D.G. Burns
Cpl O.R. Colman
Cpl G.A. Green
Cpl M.L. Leppia
Cpl J.T. Marvel
Cpl M.A. Siminski
LCpl M.S. Beauchea
LCpl R.E. Brennan
LCpl I.R. Cameron
LCpl D.M. Cirrincione
LCpl G.L. Hanks
LCpl D.M. Joines
LCpl D.L. Thaxton
PFC S.D. Gould
PFC D.W. Hout

3/3
Welcome Aboard:
2dLt J.M. Brockmann
HN G.D.L. Merciers,
HN K.P. Rokey
Promotion:
GySgt L.F. Ford
Cpl G.J. Accola
Cpl M.E. Lhotka
Cpl K.M. Williams
PFC R.C. Augustin
PFC T.T. Bartels
PFC V.J. Bodulow
PFC S.A. Brittain
Reenlistment:
Sgt K.A. Ghee
Cpl P.R. Murphy
Cpl T.L. Poore Jr.
Cpl E.S. Smith
Good Conduct Medal:
Sgt G.E. Patterson
Completed Dragon School:
2ndLt E.J. Pence

BSSG
Promotion:
Sgt T.A. Balizan
Sgt R.S. Wells
Cpl L.E. Aunt
Cpl D.E. Blanton
Cpl D.L. Bowman
Cpl N.H. Elwood
Cpl S. Fader
Cpl A. Fludd
Cpl L.R. Gomez
Cpl C.W. Huebner
Cpl J. Jackson
Cpl M.E. John
Cpl D.J. Patterson

Cpl R.O. Pittenger
Cpl M. Reed
Cpl R.M. Reilly
Cpl M.C. Sampson
Cpl T. Ward
Cpl D.E. Weddle
Cpl G.Y. Yamashiro
LCpl A.L. Dyer
LCpl R.W. Grier
Meritorious Mast:
Sgt M.A. Chapman
Sgt M.A. Stanton
Sgt W.G. Kozak
Cpl B.C. Anderson
Cpl T.L. Reinitz
Cpl J.L. Ridginal
LCpl N.J. Pimenthal

H&HMS-24
Welcome Aboard:
Sgt Z. March Jr.
Sgt T.D. Smith
Cpl D.C. Fitch
Cpl M.A. Warfield
LCpl D.A. Pehrson
LCpl T.L. Rodriguez
LCpl S.E. Williams
PFC J.J. Failma
Pvt R.L. Hockenberry
Promotion:
Cpl A.R. Gibson
Cpl R.E. Harris
Reenlistment:
Sgt H.R. Smith
Sgt R.J. Thivierge
Sgt G.W. Vosburgh
Sgt M.E. Wurst
Cpl A. Sanchez

MABS-24
Welcome Aboard:
Pvt J.J. Moore
Promotion:
LCpl W.T. Finn
LCpl G.R. Garcia
Meritorious Mast:
Sgt D.J. Magnetti
Ltr of Appreciation:
LCpl S.C. Shirah
PFC J.E. Councilor
Good Conduct Medal:
Cpl R.P. Baranda Jr.
Cpl A.J. Brown
NCO of the Quarter:
Cpl G.P. Quirin Jr.

HMM-265
Promotion:
Sgt J.E. Deen
Sgt W.F. Louis
Cpl A.E. Houtwright
Cpl M.S. Borys
Cpl M.J. Clark
Cpl R.A. Clarke
Cpl R.E. Devereaux
Cpl C.G. Elmstrom
Cpl A.B. Frey
Cpl D. Garcia
Cpl T.L. Godfrey
Cpl P. Hairston
Cpl K.R. Harrelle
Cpl R.A. Hradsky
Cpl J.P. Johnson
Cpl C.E. Jones
Cpl J.J. Jones
Cpl D.J. Keilwitz
Cpl T.I. May
Cpl R.J. McNeil
Cpl J.E. Owen

VMFA-212
Welcome Aboard:
1stLt J.G. Nelson
SSgt L. Halik
Sgt R.W. Barrett
Sgt L. Dodd
LCpl J.M. Griffin
LCpl K.N. Krantz
PFC J.V. Pontes
PFC J.S. Lappacar
PFC S. Marchabe-yoglv
PFC T. Waddell

Richard W. Holmes, M.A.
Wishes to announce the opening of his private practice. Services include individual, marriage and family counseling. Alcohol and drug counseling also available. Military and their dependents welcome.
CHAMPUS For appointment certified call 941-7812

Beneficial. The other tax service.
NEW 1040A EXPRESS
same day service for short form users.
\$10 AND UP Federal 1040A. State and local returns extra.
We'll prepare your state returns for any states in which you need to file.
It's quick! It's convenient! It's accurate! New same day 1040A Express Service for short form users. And no appointment necessary. This year switch to Beneficial. We care about you!
Beneficial Income Tax Service Special service for service personnel.
Most offices open evenings and Saturdays. Same day service not available for out-of-state returns.
HONOLULU — (5 offices)
• 36 N. King Street 533-4202
• 1451 S. Beretania Street 941-7702
• 3427 Wai'anae Ave. 734-1947
• 1947 N. King Street 841-3671
• 1283 Kapiolani Blvd 536-3565
See Telephone White Pages for other offices in area

SUN PRESS CIRCULATION POLICY

Each week, the SUN PRESS is delivered to all homes and apartments. Your carrier delivers the SUN PRESS and will call on you every few weeks. If delivery service is satisfactory, and you enjoy the SUN PRESS, your voluntary payment will be a reward to our young businessman for a job well done. It's an incentive to work hard, and it's a way of letting our circulation department know which boys and girls are giving the best service.

The young carrier pictured above is a local businessman... a SUN PRESS carrier. Most likely, this is his first business venture, and it is an important educational experience. As one of his customers, you can make his route a way to genuine personal achievement and growth.

If you have any complaint about your SUN PRESS or the delivery service, please call 235-5881.



CARRIER APPLICATION

The SUN PRESS has openings for carriers. Responsible SUN PRESS workers earn as much as \$10 per week for only a few hours work. If you want a business route of your own near your neighborhood, please mail in the application for information.

NAME _____
ADDRESS _____
PARENT'S NAME _____
TELEPHONE _____
AGE _____

Mail to: Circulation, Sun Press, 48-016 Alaloa St., Kaneohe, HI.

VISA

CHARGE Your Classified Ad

Ph. 235-5881 or 622-3966

REGISTER NOW FOR MARCH TERM

SEA CAREER COURSES

ABLE SEAMAN WITH LIFEBOAT
OCEAN & MOTOR-BOAT OPERATORS
COMPLETE CELESTIAL NAVIGATION
DIESEL MECHANICS

APP. FOR VETERANS (opening for licensed engineer for instructor position)

CALL 537-5715
PACIFIC MARITIME ACADEMY

CLASSIFIED ADVERTISING RATES & REGULATIONS

Your classified ad reaches over 105,000 homes each Wednesday. Read Classifieds for profit, use Classifieds for results

CLASSIFIED INDEX

Classification categories are listed alphabetically

Announcements	15
Automobiles	126
Business	127
Appl. Furnished	73
Appl. Unfurnished	74
Appl. Party Furn.	75
Appl. Serv. Furn.	76
Auto Parts/Accessories	146
Business Opportunities	147
Business Party Furnished	148
Business Party Unfurnished	149
Business Party Serv. Furn.	150
Business Party Serv. Unfurnished	151
Car & Trucks	120
Construction	121
Furniture For Rent	122
Garage & Land Sale	68
Hot Rents	121
Furniture For Rent	122
Garage & Land Sale	68
Hot Rents	121
Help Wanted Male & Female	80
Help Wanted Male	81
Help Wanted Female	82
House Furnished	81
House Unfurnished	82
House Party Furnished	83
House Party Unfurnished	84
Income Property	113
Insurance	85
Jobs	86
Lease, Lease-Warrant	87
Lost & Found	70
Machinery & Equipment	127
Medical Services	128
Motorcycle Sales & Service	171
Musical Sales & Service	164
Office For Rent	123
Partners	25
Part. Supplies & Services	101
Professional Services	35
Real Estate For Sale	114
Real Estate Apartments	115
Real Estate Automobiles	116
Real Estate Motorcycles	117
Real Estate Pianos	118
Real Estate Real Estate	119
Real Estate Real Estate	120
Real Estate Real Estate	121
Real Estate Real Estate	122
Real Estate Real Estate	123
Real Estate Real Estate	124
Real Estate Real Estate	125
Real Estate Real Estate	126
Real Estate Real Estate	127
Real Estate Real Estate	128
Real Estate Real Estate	129
Real Estate Real Estate	130
Real Estate Real Estate	131

ADULT GUITAR LESSONS

Learn with your friends... make new friends. Absolutely no music background needed, yet you will be playing the guitar from the first lesson.

8 Weeks - \$49.00
Special rates for senior citizens

Ph. 521-1515
395-5686
honolulu music institute

CREEKSIDE Cocktail Lounge

Kailua's Newest and Finest Cocktail Lounge

"Get Acquired" low cocktail prices at 153 Hamakua Drive

INVEST IN YOUR FUTURE SUCCESS!!

SALESMEN PRELICENSING
\$195.00 PLUS BOOKS
MINIMUM 10 STUDENTS
CLASS STARTS MARCH 8
FOR APRIL TESTING DATE
DAYTIME AND EVENING CLASSES
FAHRNIY SCHOOL OF REAL ESTATE
P.C., HAWAII 455-4522



If The Shoe Doesn't Fit . . .

SELL IT!

IN THE CLASSIFIEDS CALL 235-5881 OR 622-3966



25 PERSONALS 35 PROFESSIONAL SERVICES 45 SCHOOLS & TRAINING 60 BUSINESS OPPORTUNITIES

IS Mormonism Christian? A new recorded message each week 293-9485
HYPNOSIS done in Kailua Smoking lounge, street. Call 262-9233 for appointment
DANCE Classes, Ballet, Jazz Acrobatics & Tap 3 years thru Adult. Kailua and Honolulu locations. 262-8255

HOUSE & CONDO Cleaning One time cleaning of the house 262-9233 262-8255
SUNNY'S Air Conditioning Service & Repairs. Air conditioning, washers, dryers, refrigerators & more. Free estimates. Call 622-7000 or 622-8200
CLEANING - Commercial & Residential. One time cleaning of the house 262-9233 262-8255

CLEANING - Construction clean up windows & frames, window blinds, curtains, carpets & more. L.C. & Assoc. 24 HR. service. Commercial & Residential. Systems of H.L. 622-8750 or 622-5829
DIVORCE Serving Oahu Since 1977 100 533-4533
CARPETS & Hardwood flooring, sales & installation. Save on discontinued stock. Call Frank 261-2933

WINDWARD HANDYMAN SERVICE. No job too small! Carpentry, plumbing, repair, electrical maintenance. FREE estimate. Call 241-1907
EUROPEAN Massage Licensed (Hawaii) overworked bodies. HI quality Swedish Deep Muscle Massage. 923-1627
PIANO instruction, experienced piano teacher, Mililani. Call 625-2313

10 NEAT Ways to earn quick cash \$2, write to Andy Jay Service, P.O. Box 27142, Honolulu, HI 96827.
If you're tired of working hard and never getting ahead and would like to get in on a truly legitimate ground floor opportunity part-time or full-time. Write or call: S. Yuen, P.O. Box 15054, Honolulu, HI 96815 Ph. 922-3973.
EXTRA Income for anybody. Let us show you our extra income & price program. Unlimited potential. Set your own hours. Call 262-7188 evenings only, 6 to 9 Mon. to Thurs.
LUNCH wagon, loaded \$2200 or best offer. Call 261-0250

PRINCESS Massage Escorts and Outcalls Ph. 488-5925
ENHANCE YOUR YARD PATIO OR CONDO LANAI Tropical & rock garden, lawns & sprinklers, masonry, walls & fences. 61117 488-8381 days, 422-9556 eves./weekends. H. Ming, Jr.
CLOWN for Birthdays. Great Fun Low prices. Call 488-0702
DOES SOMEONE YOU LOVE NEED HELP? Private duty nursing care in your home or at the hospital. From New Baby to Elderly. No matter what the problem. Fully insured Professional NURSES & COMPANIONS 24 HOUR SERVICE WESTCLIFF NURSES REGISTRY 262-2392

DOES Your business, organization or family need that special "something" designed and printed at affordable rates? Let the experts at our ONE-STOP-CREATION SHOP put it all together for you. Call 239 6145 6-9 eves.
"Busybodies" - LET US DO IT! Cleaning, water plants, leak dogs, luter, painting, wash windows, shopping, visit elderly, parties, etc., etc. 537-4658, 261-4966.
HEALTHCARE, help for back/neck/headache, fatigue, stress, overweight. Deep tissue massage, natural healthcare by Barbara Ruitshorn (lic.) family rates. 262-7254
PREGNANT AND WORRIED? WE'LL HELP FREE P.G. TEST MON.-WED. FRI. 9:00 3:00 262-2171 or 622-1532

KUMPS Kailua United Methodist Church Preschool A Christian School For 3 and 4 Year Olds 3 years olds 60.00 3 day week 1/2 day 4 year olds 80.00 5 day week
Extended day care available. Now accepting applications for Fall 1982. Judy Brodeur, director 262-7674 261-6238
HONOLULU Music Institute: Group and private instruction in Guitar/Piano/Cello/Woodwinds/Violin. 395-5686 Ph. 521-1515.
PHONICS, Spelling, Reading, All English skills. Children and adults. Spanish, French, high school level. 262-7242.
SUGAWARA'S Appliance Service. Repair all major appliances. Ph. 677-3640

WANTED MCHOVEN ALOE VERA Products Retail/Wholesale 235-8395
GROUP Leader for YMCA youth program - Spring vacation: 3/22-3/26, Pearl City area. Part/Full time available. Activities: Arts, Crafts, Indoor/outdoor games. Call West Oahu YMCA, 622-4148

WE Help good lovers become great lovers. Send \$1 (refundable w/ purchase) for new Adults Only shopping guide to Suite 1001, 1290-D Mainakae St., Honolulu, HI 96817. Or call 533-6102 for info. About our discreet pickup service. You must be 18 years old.
DEPENDABLE Income Tax Preparer, reasonable rates. Call 625-7645 eves.
35 PROFESSIONAL SERVICES
SECRETARIAL SERVICES all forms of typing, Inc. Medical & legal. Call Linda 254-5512

sell it in Classified and inflate your money supply!
Bicycle pumps, baby strollers, various toys and equipment at 40% off retail. The smart way to clean out and clear up is to advertise these articles in Classified. Call us, and we'll help you complete a sure-fire selling message. 622-3966 or 235-5881 Classified Advertising

Area Managers needed for Circulation Department of Growing Weekly Newspaper. Part Time and Full Time Positions. Openings in Iroquois Point, Aiea, Hawaii Kai and Kailua. Work well with children. Must have van, truck or station wagon. Good salary, gas allowance, bonus, medical, dental ins., profit sharing, life ins., disability ins. Call Pat Meador, Circulation Director, 235-5881 for interview.

AVIS RENT A CAR SHUTTLERS
Avis Rent A Car has immediate openings for drivers to shuttle cars between Avis rental locations in Honolulu. The successful applicant must have a good driving record & be able to work flexible hours. Drivers are needed seven days a week, between the hours of 7 a.m. and 7 p.m. Please call 836-5545 Monday-Friday between 9 a.m. to 5 p.m. to arrange an interview. An Equal Opportunity Employer

ADVERTISING REPRESENTATIVE
Excellent career opportunity in advertising sales with progressive suburban newspaper. Must be a perceptive and creative self-starter. Good salary and commission package plus dental & medical benefits; profit sharing. Sales experience helpful but not necessary. Contact Lois Young, Advertising Director, for appointment.
SUN PRESS 46-018 Alaola St. Kaneohe, HI 96744 Ph. 235-5881

General Office Help Wanted
Growing Publication needs sharp person for full-time position in Circulation Dept. Type 50 wpm, 10-key by touch, heavy telephones, process mail subscriptions. Must have car for field assignments. One year office experience helpful but not mandatory. Call Pat Meador, Circulation Director, at 235-5881 for interview.

ANSWER TO FEB. 24 CROSSWORD IN THE SUN PRESS NEWSPAPER
1. To earn money.
2. To learn self-reliance.
3. To learn to keep records, and to apply in a practical way math taught in the classroom.
4. To learn to handle money and appreciate its value.
5. To learn to be on time and how to ration time.
6. To learn courtesy and how to get along with people.
7. To learn marketing principles and salesmanship.
8. To experience the principles of the "free enterprised" system.
9. To be operating "a business" of their own.
10. To become sharper, brighter, more mature.

TRAFFIC CONTROL DEVICES Traffic Schedule No. 82-2
IN ACCORDANCE WITH THE PROVISIONS OF ORDINANCE NO. 79-44 AMENDING ARTICLE III, CHAPTER 15 (1976 TRAFFIC CODE) RELATING TO TRAFFIC ADMINISTRATION, THE DEPARTMENT OF TRANSPORTATION SERVICES, CITY AND COUNTY OF HONOLULU, HEREBY ESTABLISHES TRAFFIC SCHEDULE NO. 82-2 TO AMEND SCHEDULE VI OF SECTION 15-2(3) (n) ESTABLISHING SPEED LIMIT ZONES-30 MILES PER HOUR; SCHEDULE VII OF SECTION 15-2(4) (n) ESTABLISHING SPEED LIMIT ZONES-35 MILES PER HOUR; SCHEDULE XI OF SECTION 15-8(3) (2) ESTABLISHING NO TURNS; SCHEDULE XIV OF SECTION 15-11.3 ESTABLISHING STOP INTERSECTIONS; SCHEDULE XIX OF SECTION 15-13(10) (c) ESTABLISHING TOW ZONES-MORNING AND AFTERNOON PEAK PERIODS; SCHEDULE XX OF SECTION 15-13(10) (c) ESTABLISHING TOW ZONES-24 HOURS; SCHEDULE XXI OF SECTION 15-13(10) (c) ESTABLISHING TOW ZONES-RESTRICTED PARKING OTHER THAN PEAK TRAFFIC HOURS; SCHEDULE XXII OF SECTION 15-14.1(5) (1) ESTABLISHING PROHIBITED PARKING CERTAIN AREAS; SCHEDULE XXIII OF SECTION 15-14.5(2) ESTABLISHING PROHIBITED LOADING AND UNLOADING CERTAIN AREAS; SCHEDULE XXV OF SECTION 15-17(2) (3) ESTABLISHING MARKED CROSSWALKS; SCHEDULE XXX OF SECTION 15-22.1(1) ESTABLISHING PARKING METER ZONES; AND SCHEDULE XXXVII OF SECTION 15-24.17 ESTABLISHING MISCELLANEOUS TRAFFIC CONTROLS.

ROY A. PARKER, DIRECTOR Dept. of Transportation Services City and County of Honolulu
Dated: 2/24/82
Copies of the Schedule are on file at the City Clerk's Office for use and examination by the public. (Hon. Adv. March 3, 1982) (Hon. Press: March 3, 1982)

Area Managers needed for Circulation Department of Growing Weekly Newspaper. Part Time and Full Time Positions. Openings in Iroquois Point, Aiea, Hawaii Kai and Kailua. Work well with children. Must have van, truck or station wagon. Good salary, gas allowance, bonus, medical, dental ins., profit sharing, life ins., disability ins. Call Pat Meador, Circulation Director, 235-5881 for interview.

ADVERTISING REPRESENTATIVE
Excellent career opportunity in advertising sales with progressive suburban newspaper. Must be a perceptive and creative self-starter. Good salary and commission package plus dental & medical benefits; profit sharing. Sales experience helpful but not necessary. Contact Lois Young, Advertising Director, for appointment.
SUN PRESS 46-018 Alaola St. Kaneohe, HI 96744 Ph. 235-5881

General Office Help Wanted
Growing Publication needs sharp person for full-time position in Circulation Dept. Type 50 wpm, 10-key by touch, heavy telephones, process mail subscriptions. Must have car for field assignments. One year office experience helpful but not mandatory. Call Pat Meador, Circulation Director, at 235-5881 for interview.

ANSWER TO FEB. 24 CROSSWORD IN THE SUN PRESS NEWSPAPER
1. To earn money.
2. To learn self-reliance.
3. To learn to keep records, and to apply in a practical way math taught in the classroom.
4. To learn to handle money and appreciate its value.
5. To learn to be on time and how to ration time.
6. To learn courtesy and how to get along with people.
7. To learn marketing principles and salesmanship.
8. To experience the principles of the "free enterprised" system.
9. To be operating "a business" of their own.
10. To become sharper, brighter, more mature.

KELLI LEE'S FRIENDSHIP UNLIMITED
P.O. Box 10586, Honolulu, HI 96818-0588
"Kelli Lee 1981 PEOPLE MEETING PEOPLE
If you would like your ad printed free of charge, send it to Kelli Lee. It will be printed as space permits. To answer ads, include \$5.00 with each letter you want featured for three letters for \$12.00. Letters should be placed in separate unmarked STAMPED envelopes with the identification number clearly marked on the back of the envelope. Kelli Lee reserves the right to edit or reject any copy.
GENTLEMEN
M168: Swinging Caucasian male 28 yrs old, wishes to meet a highly excitable, fun-loving lady for intimate evenings of fun & frolic. A clear photo will definitely get my attention & keep me there. Hurry - we're wasting time.
M167: Looking, but not looking (sound familiar?) for an all-time spirit with smiling eyes and depth, to share interests in jazz, rock, politics, current events, sports, dancing... I'm a reasonably bright professional, 5'9", 41, of mixed racial background, and I don't need a big over my face (most mornings). Please answer this, your first ever ad.
M150: RU creative, sincere, with sense of humor? Like music, jogging, relaxing, intelligent company? Welcome to my world. I'm 38 but make me the barrier. It's compatible.
M148: Military officer, 5'10" 170 lbs., 24. Very sincere & caring. Enjoys sports, music, quiet times. Seeks a warm nice, quiet, petite lady to be.
M147: Looking for a sincere Oriental woman, 30-35, good cook, kind heart, and mature, who would show kindness & understanding to my two young Korean-Haole daughters. I'm Caucasian, 40 years old, retired Army, and this ad is sincere.
LADIES
L248: Friendly, stylish Oriental, 5'5", with good career, would like to meet an equally special man 30-45, who's comfortable in jeans at a barbecue or a cup at Michel's. You're successful but have not lost your warmth, have warm spots outdoors interests and are looking for an interesting woman.
L247: Sensitive soul, Bartly 40s, dark hair, 5'2", apprehensive about entering the dating scene, reluctant to participate in a "friendship service", but willing to give it a try. Seeking another sensitive soul for companionship & laughter, tennis, jogging, dancing, conversation and coffee.
L246: Attractive blonde from Europe would like to meet an educated, intelligent, professional male 35 and over, to share the joys of living in Paradise.
L244: Youthful blonde, 5'5", with a keen interest in pop-art, & sports, would like to meet a special someone. Do be tall, athletic, fun, and intelligent. A definite plus if you're happy with career & peace of mind.
L227: Caucasian teacher, 31, seeks male companion for beachcombing, sunset watching, swimming, movies, concerts & conversation.

CREDIT CREDIT CREDIT CREDIT for MILITARY PERSONNEL
Are you a married or single, E2, E3 or over and can't get credit for those much needed appliances & home entertainment items. Our nationwide discounted outlets offer TV's, hi-fi systems, microwave ovens and many more. We have special military financing if you qualify. To arrange for your excellent financing now. Phone 833- 4576 Credit Department (Shella)

10 GOOD REASONS why your boy or girl should have a newspaper route
1. To earn money.
2. To learn self-reliance.
3. To learn to keep records, and to apply in a practical way math taught in the classroom.
4. To learn to handle money and appreciate its value.
5. To learn to be on time and how to ration time.
6. To learn courtesy and how to get along with people.
7. To learn marketing principles and salesmanship.
8. To experience the principles of the "free enterprised" system.
9. To be operating "a business" of their own.
10. To become sharper, brighter, more mature.
For information on newspaper route management for your son or daughter, phone or visit our Circulation Department. They will be pleased to give you full details on available routes.
The SUN PRESS Newspapers'
Windward Sun Press Hawaii Marine Hawaii Navy News Central-Military Sun Press Hawaiian Falcon Pearl City-Aiea Sun Press Westside Sun News Waipahu Sun News Waialeale Kai Sun Press East Oahu Sun Press
235-5881

• 80 HELP WANTED MALE & FEMALE

MASSEUSE Needed for Massage Parlor in Pearl City. Ph. 488-5925, 487-1362

DYNAMIC sales people. Waikiki Shop - Top commission - starting \$3.35 + Personnel - ITY Employment 735-3084

TEACHER Christian Pre-school. Degree required. Moanalua Community Church 422-1771

RNs LPNs AIDES & COMPANIONS NEEDED FOR ALL SHIFTS HOSPITAL STAFF RELIEF AND PRIVATE VYD - TOP DAILY PAY - BENEFIT PACKAGE License & recent experience required WESTCLIFF NURSES REGISTRY 767 Kalua Rd., Suite 101 Kailua 262-2392

PERSON Friday Doctor's office near Hickam. 3 or 4 days per wk. incl. Sat. be flexible. type well. \$4 an hour after training 422-9411.

NEED Extra Income?? Earn it in your spare time. Call 488-5667 for appt.

AVON GOING INTO THE BEAUTY BUSINESS IS GOOD BUSINESS!! Sell Avon and start your own beauty business. Set your own hours. Be your own boss. Earn good money. For details, call 940-3260.

PART Time custodians & utility person, \$3.35 + up. Call for appt. 944-8211.

GOOD JOBS ARE AVAILABLE! Professional resumes open doors - Military Specialists - Free Consultation PROFESSIONAL RESUME SERVICE 725 Bishop St. #238 - 521-7901 26 Years Experience

LOST your TRI-CHEM Liquid Embroidery instructor? NEW 1982 SPRING CATALOG Full/p time openings. Ph. 422-6255, 624-3826, 254-4849, 696-2254, 833-1433, 637-4136.

EARN EXTRA MONEY Military & Local Welcome Part Time \$3010 p.m. Nation's largest discount shopping service outfit has sales & delivery positions avail. Distributors & stores, televisions, microwave. Also the buying services for clothing, furniture, sporting goods, auto accessories. Openings avail. in Hahaione, Pearl Harbor, Salt Lake, Waikanae, Two Beach, Barbers Point & KMCAS. Start at \$4.10/hr. or incentive pay plus vertis. Call Central Personnel Office for interview. 833-4576 ask for Mary or 947-5556

NURSERY Workers needed. Call Mon.-Fri. 8-4 p.m. 239-8987

PRE-SCHOOL TEACHER college or 2 yrs. equivalent, 8-noon Kailua. Ph. 845-8233

BREAKFAST COOK WANTED. Experienced. Call 262-4305

MODELS, male & female for shows & demo. work in Waikiki. Beverly Brooke 942-0555.

RETAIL Sales Clerk, typing required, part time no previous experience necessary. Call evenings only between 7:30-9:30. 261-9896.

• 80 HELP WANTED MALE & FEMALE

STUDENTS, housewives show your friends & neighbors this best selling CHAIN BURGLAR ALARM for crime prevention. Sets for only \$3.95. Make \$5-\$10 hr. + Wright Ent. 261-1942

WANTED: Management trainees willing to manage own business. Training provided. Serious applicants only. Call 235-8555 for interview.

ORAL Surgery assistant Full or part time. Windward side. Previous experience preferred. Sandresuma P.O. Box 1103, Kailua 98734

• 82 DOMESTIC HELP WANTED AFTER school care wanted for 11 year old boy Aieamanu/Pearl Harbor area. 872-8486 after 6:30 or anytime wkend.

HOUSESITTER Older lady. No couples or young people. Beach house in Kailua May to Dec. no salary. We pay all utilities. Write giving age, exp. refs. to P.O. Box 755, Kailua, HI. 96734.

HOUSEKEEPER/Sitter, \$5/hr. 1-8 p.m. Mon.-Fri. Call 238-6066 evens. for appt.

LOOKING for responsible sitter in Kailua area for occasional evenings. 262-0030

• 63 SITUATIONS WANTED WILL baby sit in my Aieahi Park home. TL with references. Call 254-2662.

BABYSITTING KMCAS Fenced yard, lunches and snacks provided. 254-5656

I LOVE to Iron. Will pick-up and deliver. Hawaii Kai to Kahala. 373-3649

WILL Babysit in my home, infants & up, experienced. Ph. 261-3690

HOUSECLEANING Windward Side & KMCAS. References Available. 235-1018

• 63 SITUATIONS WANTED WILL babysit infants and up. Kailua area. Call me at 239-7649

TIRED of high priced day care? For personal care for your child call Dobi 239-5410 - Kailua

TLC babysitting conscientious, planned activities. 235-5743 or 949-4792

BABYSITTER for 3 & 4 yr. old, my home, occasional evens, & weekends, older woman prof. refs. 261-4879

WANTED: Full time babysitter on Hickam AFB, for 6 week infant, Mid June. 623-8394

"ROOM for one more" in our day care program 2-4 1/2 years. Call 262-0622

CHRISTIAN Lic. Day Care at home. Academic Program. TLC. Call 262-9455

GARDENER (University AG graduate) seeks employment Windward/South Shore areas. Refs. Call 262-8752

WILL baby sit in my Kailua home. Reliable, exp. fenced yard. 262-4796.

• 68 GARAGE & LANAI SALE

SAT & Sun. 744 Pahumele Pl., Kailua, furn., books, clothes, & misc. items. MOVING SALE March 6, Sat. 9 to 3 p.m. (1112 Kahului St., Hawaii Kai) Everything must go beautiful plants, crib, beds, chairs, tables, lamps, ironing boards, bikes, tools, clothing (suits), many misc. items. Cash only for large purchases.

BIG YARD Sale. Sat., Mar. 8, 8:30-7. 129 Alala Road, Kailua, Rain or shine.

MOVING 945 Lunawae Pl. Kailua. Furniture, plants, yard tools, household etc. Wens. after 2 p.m. & Thursday.

GARAGE Sale: Sat., 9 to 4 p.m. 1263 Aupapaone St. Kailua. Furniture & miscellaneous items. 261-0348.

GARAGE Sale - Sat., 3/6, 8 a.m.-3 p.m. Bunk beds, twin beds, two King box springs, stereo speakers, AM/FM stereo, stove, much more. 340C Hualani, 261-8095

QUEEN size sofa/bed; 19" Color TV; king size waterbed; bookshelves; plants & more. Sat., 9 a.m. to 3 p.m. 819 Alahaki St., Kailua, 261-6458

GARAGE Sale, Aalapa Dr. & Poopoo St., Lanikai, Kailua, Fri., Sat., Sun. & Mon.

GARAGE Sale: March 6 & 7, 9 to 1, miscellaneous items. 658 Auwina St., Kailua

GARAGE Sale, starts 11:00 a.m. Sat., March 6 & all day Sun. March 7, 51-131 Kaawa Park Lane, Ph. 237-8030. Beautiful antique chairs, need re-upholstering. Cherry wood spindle twin bedsteads \$40 ea.; rattan chair w/hassock, \$35; rocker \$25; lg. dresser \$140; lots of stereo equip., some working, some not; dining room table, \$20; lots of books, some very old, records 25¢-\$1; lamps, Xmas ornaments, \$1; misc. items, \$1.00 each. Call 262-8752.

CHRISTIAN female to share 2 bdrm. house, fenced yard, Kailua, quiet, \$135 mo. \$100 dep., 1/2 util. Avail. 4/1, 247-1921

WAIHAWA Woodwoods 2 bdrm. apt. Sec. covered parking, \$500/mo. Incls util. 422-4680.

• 75 APTS. PARTLY FURN. KAILUA: Gardenia Manor; 3 bdrm, 2 bath, nr. beach \$600 mo. 262-8591

• 76 RENTALS TO SHARE AIEA, room for rent in large spacious home, view, \$270 mo. Incls. util. + dep. Call Rick 488-4450

2 BDRM. apt. Kailua \$207 per mo. + 1/2 electric & phone. Call 261-0653

KANEHOE, partly furnished room, own bath and share kitchen. Female preferred. Rent \$300 incl. util. reduced for housekeeping. Contact Russ 235-8292.

• 83 HOUSES PARTLY FURNISHED KAILUA 4 bdrm., 1 1/2 bath \$625 month. Call 261-5174.

KANEHOE, large 3 bdrm. A-frame. Tropical setting w/privacy \$750 mo. Ph. 531-5246 or 947-9716, Mrs. T.

NORTH Shore, 2 & 3 bdrm house, near beach, view, kids and pets okay. 638-7288

KALHI Uka, 2 bdrm., quiet, \$350 incl. water, deposit, lease 261-0443

KAILUA, 1 bdrm. cottage on beach property, all util./amenities, must be able to handle a dog, \$325. Ph. evens 261-1112

• 78 RENTALS TO SHARE

KANEHOE: lge 3 bdrm. home \$250 + util. Call Ron 235-8030 evens. after 9:30

WAIMANALO, 2 rooms in 3 bdrm. townhouse, near bus & beach, \$185 + util. Ph. 259-5377

KANEHOE Bay, private room, own bath, washer/dryer, single or couple \$275 util. Incls. Avail. 3/15 235-6987

KANEHOE: share furn. apt. clean non-smoker \$260 util. Incls. 235-8195, 235-4554

KANEHOE: rm. in family home, female, incls. util. \$200 + dep. 235-8371

KANEHOE: large mellow house, private entrance, incl. util. & appliances \$250 a mo. 505-5822, 235-5435

MOTHER of 2 will share apartment, Kukuia Plaza, Nuuanu. 531-9009, 538-8557

SINGLE, mature working woman to share house w/serm. child ok. Enchanted Lake, DWH 737-5571 after 5:30 p.m. 261-2419

PUNALUU: Beachfront studio, newly furnished, lanai, util., pool \$320. 239-7283

WAIHAWA Woodwoods 2 bdrm. apt. Sec. covered parking, \$500/mo. Incls util. 422-4680.

• 75 APTS. PARTLY FURN. KAILUA: Gardenia Manor; 3 bdrm, 2 bath, nr. beach \$600 mo. 262-8591

• 76 RENTALS TO SHARE AIEA, room for rent in large spacious home, view, \$270 mo. Incls. util. + dep. Call Rick 488-4450

2 BDRM. apt. Kailua \$207 per mo. + 1/2 electric & phone. Call 261-0653

KANEHOE, partly furnished room, own bath and share kitchen. Female preferred. Rent \$300 incl. util. reduced for housekeeping. Contact Russ 235-8292.

• 83 HOUSES PARTLY FURNISHED KAILUA 4 bdrm., 1 1/2 bath \$625 month. Call 261-5174.

KANEHOE, large 3 bdrm. A-frame. Tropical setting w/privacy \$750 mo. Ph. 531-5246 or 947-9716, Mrs. T.

NORTH Shore, 2 & 3 bdrm house, near beach, view, kids and pets okay. 638-7288

KALHI Uka, 2 bdrm., quiet, \$350 incl. water, deposit, lease 261-0443

KAILUA, 1 bdrm. cottage on beach property, all util./amenities, must be able to handle a dog, \$325. Ph. evens 261-1112

• 83 HOUSES PARTLY FURNISHED

KAILUA, 3 bdrm 2 bath, fenced yard, \$550 deposit same, 1 or 2 children OK Ph. 948-6334

3 BDRM. 1 1/2 bath, near schools & bus stop \$550 a mo., util. Incls. 261-5174

NORTH Shore, 3 bdrm., 1 1/2 bath, family room, fenced yard, view \$650 Call Sharon or Bill 871-6495 or 672-8119

EXECUTIVE home with pool 1850 a mo. Kaneohe Bay View Judy Anderson (R) 247-5629 Mike McCormack Realtors

MAKAKILO, 4 bdrm., 2 bath, family room, fenced yard, view \$650 Call Sharon or Bill 871-6495 or 672-8119

KAHALUUA/KANEHOE 4 bedroom, split level, view of bay, yard service, \$825. 239-8406

MAILE: 4 bdrm., 2 bath, 2 carports. Available 3/15 \$500 mo. Call 671-7394

• 85 TOWNHOUSES PARTLY FURNISHED KANEHOE 1 bdrm tennis court, parking, util. incl. \$425 mo, no keikis, no pets 538-5089 lv. msg. 9 to 6 p.m.

KAILUA Cove, 3 bdrm., 2 bath, tennis, security, view. \$700 422-2647, 422-2443

HAWAII Kai Townhome, 3 bdrm., 1 1/2 bath, end unit, swimming pool, like new, reasonable. Avail. Immed. 239-9100

• 88 ROOMS FOR RENT EWA Beach - furnished room \$120. Including utilities, 689-5315, 455-4389 evens

20 MINUTES TO SCHOFIELD Haleiwa on bus line \$135 to \$175 487-3502, 623-7360.

KANEHOE: Nr. shopping center, etc. couple \$300 + util. & dep. single \$250 + util. & dep. 235-3965.

• 88 ROOMS FOR RENT BOARD, Room & laundry, everything furnished, \$250 mo., dep. req. Ph. 672-3659

MILLANI, furnished room w/full bath, separate entrance. util. \$250 Ph. 623-8671

PEARL City: Furnished 2 bdrm. \$250 month. Call 689-5315 or 455-4389 evens.

• 93 VACATION RENTALS

BEACHFRONT condo. near Beachfront Lion. Week month, pool. Ph. 235-8196

MOLOKAI Wave Crest, sleeps 4, beautiful, \$300 per day, \$190 per week. Ph. 395-6885

BEACH HOUSE in Kaaawa 3 bdrm., pool, \$300 per week Call Cathy Lyman 261-4332

KAILUA: Architecturally designed beachside home, 2 bdrm., den, fireplace, patio \$350 week. 261-1942

KAILUA 2 bdrm., near beach. Windwarders welcome. Call 261-1528

VACATION EXCHANGE My Carmel, Ca. coast home or apt. & car for similar in Hawaii. Adron. 2964 Quarry, Peabick Beach, Ca. (408) 372-5530

KUILIMA: 1 bdrm. apt., sleeps 4, amenities. Daily/wk./mo. Call 235-1481

ASPEN, Colorado - 2 bdrm. exchange for house near beach Apr. 1 to 14. 734-3866

KAILUA, 1 bdrm. cottage, 2 quiet adults only 1 Blk to beach, \$175/wk. Days/Mo. rates also 262-4287

• 98 RENTALS WANTED LEEWARD Side 3 or 4 bdrm. w/garage. Adult family, before 4/1. Call Carvalho 455-3973

RESPONSIBLE Young couple would like 2-3 bdrm. house in Lanikai, reasonable rent. Excl. refs. 261-8497

• 108 BUSINESS PROPERTY FOR SALE OR RENT FOR Lease, Kailua Industrial space on Hamakua Dr. Ground flr. 3600 sq. ft. w/roll-up doors, high ceiling & 600 sq. ft. 2nd floor. Call after 6:30 p.m. 261-4171 or 262-5561

• 114 REAL ESTATE FOR SALE WAIHAWA, 2 bdrm., 1 bath, tile, 5000 sq. ft., \$85,000. Call 821-0863.

MINNESOTA 5 fabulous tree covered acres incredible hunting, fishing, farming & snowmobiling. Many lakes. Close to major city. Electric & phone available. \$5000 full price \$500 down. \$50 a mo. including 10% interest. Call 595-3692

KAILUA, 5 bdrm. executive home, pool, VA, \$187,500. By owner. 262-2782

• 114 REAL ESTATE FOR SALE

WAIHAWA: \$70,000 3 bdrm., 1 bath house. MLS#83445. LH Glen Fontillas (RA) 456-1346 Tanega Realty Inc. (R)

KAHALUUA, \$54,000 large 2 bdrm. apt. VA or FHA financing. Very low cash down & payments like rent. Only one at this price. Call today Jon Potokoff/REALTORS 254-1100

FREE SIMPLE 3 bdrm. 2 bath home in the country! It has follow the construction, a large storage area, plus a completely fenced backyard. \$108,000. MLS #2326 Betty Oliver (R) 487-1095

LIZ BENTON Inc., Realtors 487-7961

MARINE Own quarters Did you know that with low down payment, you can own Kailua home and pool call Judy Anderson (R) 247-5629 Mike McCormack Realtors

LOOKING for your 1st home? ASSUME HULA MAE LOAN. Rare opportunity if you qualify. Call for details. Jon Potokoff Realtor 254-1100

KAILUA GARDENS Poinciana manor, 2 bdrm, 2 bath apt. 930 sq. ft. inside, 350 sq. ft. of astro turf lanai. Furnished, \$88,500. Call after 6:30 p.m. 261-0469. For Sale by owner

CLUB VIEW 1, closing costs down, take over VA loan at 11%. Spacious 4 bdrm., 2 bath townhome, a bargain at only \$125,900. See today. Contact Jon Potokoff Realtor 254-1100.

• 114 REAL ESTATE FOR SALE

CATHERAL Point, 1 bdrm., 1 bath, spacious, assume low interest VA, owner transferring to mainland. \$61,000. FEE. RIDGEWAY C Townhouse, at Pearlridge 3 bdrm., 1 1/2 bath, parking, pool, view of harbor, excl. end unit, \$105,000. lease, terms open. KANEHOE Yacht Club Knolls, 2 bdrm., 1 bath townhouse, spacious end unit, buy this one on lease option for 18 mos. only \$89,500. lease. MILLANI Knoll Hill, 3 bdrm., 2 1/2 bath townhouse, lowest price at \$101,000. Bright & immaculate end unit, appraised at \$108,000. See: GARDEN GROVE in Maili, 3 bdrm., 2 bath townhouse, lowest price in project, seller anxious. Only \$55,000. Fee, FELIX OLMOS REALTOR, 422-2891, 538-1981.

WAIHAWA GARDENS KAI 3 bedroom, 1 1/2 bath townhouse assumable 10% VA Near Pearl and shopping. Shown by owner 455-3210 asking \$99,500. Lockridge Inc. (R) 282-5403 Courtesy

CLUB VIEW 1, closing costs down, take over VA loan at 11%. Spacious 4 bdrm., 2 bath townhome, a bargain at only \$125,900. See today. Contact Jon Potokoff Realtor 254-1100.

CLUB VIEW 1, closing costs down, take over VA loan at 11%. Spacious 4 bdrm., 2 bath townhome, a bargain at only \$125,900. See today. Contact Jon Potokoff Realtor 254-1100.

CLUB VIEW 1, closing costs down, take over VA loan at 11%. Spacious 4 bdrm., 2 bath townhome, a bargain at only \$125,900. See today. Contact Jon Potokoff Realtor 254-1100.

CLUB VIEW 1, closing costs down, take over VA loan at 11%. Spacious 4 bdrm., 2 bath townhome, a bargain at only \$125,900. See today. Contact Jon Potokoff Realtor 254-1100.

CLUB VIEW 1, closing costs down, take over VA loan at 11%. Spacious 4 bdrm., 2 bath townhome, a bargain at only \$125,900. See today. Contact Jon Potokoff Realtor 254-1100.

CLUB VIEW 1, closing costs down, take over VA loan at 11%. Spacious 4 bdrm., 2 bath townhome, a bargain at only \$125,900. See today. Contact Jon Potokoff Realtor 254-1100.

CLUB VIEW 1, closing costs down, take over VA loan at 11%. Spacious 4 bdrm., 2 bath townhome, a bargain at only \$125,900. See today. Contact Jon Potokoff Realtor 254-1100.

CLUB VIEW 1, closing costs down, take over VA loan at 11%. Spacious 4 bdrm., 2 bath townhome, a bargain at only \$125,900. See today. Contact Jon Potokoff Realtor 254-1100.

CLUB VIEW 1, closing costs down, take over VA loan at 11%. Spacious 4 bdrm., 2 bath townhome, a bargain at only \$125,900. See today. Contact Jon Potokoff Realtor 254-1100.

CLUB VIEW 1, closing costs down, take over VA loan at 11%. Spacious 4 bdrm., 2 bath townhome, a bargain at only \$125,900. See today. Contact Jon Potokoff Realtor 254-1100.

CLUB VIEW 1, closing costs down, take over VA loan at 11%. Spacious 4 bdrm., 2 bath townhome, a bargain at only \$125,900. See today. Contact Jon Potokoff Realtor 254-1100.

CLUB VIEW 1, closing costs down, take over VA loan at 11%. Spacious 4 bdrm., 2 bath townhome, a bargain at only \$125,900. See today. Contact Jon Potokoff Realtor 254-1100.

CLUB VIEW 1, closing costs down, take over VA loan at 11%. Spacious 4 bdrm., 2 bath townhome, a bargain at only \$125,900. See today. Contact Jon Potokoff Realtor 254-1100.

CLUB VIEW 1, closing costs down, take over VA loan at 11%. Spacious 4 bdrm., 2 bath townhome, a bargain at only \$125,900. See today. Contact Jon Potokoff Realtor 254-1100.

CLUB VIEW 1, closing costs down, take over VA loan at 11%. Spacious 4 bdrm., 2 bath townhome, a bargain at only \$125,900. See today. Contact Jon Potokoff Realtor 254-1100.

CLUB VIEW 1, closing costs down, take over VA loan at 11%. Spacious 4 bdrm., 2 bath townhome, a bargain at only \$125,900. See today. Contact Jon Potokoff Realtor 254-1100.

CLUB VIEW 1, closing costs down, take over VA loan at 11%. Spacious 4 bdrm., 2 bath townhome, a bargain at only \$125,900. See today. Contact Jon Potokoff Realtor 254-1100.

CLUB VIEW 1, closing costs down, take over VA loan at 11%. Spacious 4 bdrm., 2 bath townhome, a bargain at only \$125,900. See today. Contact Jon Potokoff Realtor 254-1100.

CLUB VIEW 1, closing costs down, take over VA loan at 11%. Spacious 4 bdrm., 2 bath townhome, a bargain at only \$125,900. See today. Contact Jon Potokoff Realtor 254-1100.

CLUB VIEW 1, closing costs down, take over VA loan at 11%. Spacious 4 bdrm., 2 bath townhome, a bargain at only \$125,900. See today. Contact Jon Potokoff Realtor 254-1100.

CLUB VIEW 1, closing costs down, take over VA loan at 11%. Spacious 4 bdrm., 2 bath townhome, a bargain at only \$125,900. See today. Contact Jon Potokoff Realtor 254-1100.

CLUB VIEW 1, closing costs down, take over VA loan at 11%. Spacious 4 bdrm., 2 bath townhome, a bargain at only \$125,900. See today. Contact Jon Potokoff Realtor 254-1100.

CLUB VIEW 1, closing costs down, take over VA loan at 11%. Spacious 4 bdrm., 2 bath townhome, a bargain at only \$125,900. See today. Contact Jon Potokoff Realtor 254-1100.

CLUB VIEW 1, closing costs down, take over VA loan at 11%. Spacious 4 bdrm., 2 bath townhome, a bargain at only \$125,900. See today. Contact Jon Potokoff Realtor 254-1100.

CLUB VIEW 1, closing costs down, take over VA loan at 11%. Spacious 4 bdrm., 2 bath townhome, a bargain at only \$125,900. See today. Contact Jon Potokoff Realtor 254-1100.

CLUB VIEW 1, closing costs down, take over VA loan at 11%. Spacious 4 bdrm., 2 bath townhome, a bargain at only \$125,900. See today. Contact Jon Potokoff Realtor 254-1100.

CLUB VIEW 1, closing costs down, take over VA loan at 11%. Spacious 4 bdrm., 2 bath townhome, a bargain at only \$125,900. See today. Contact Jon Potokoff Realtor 254-1100.

• 114 REAL ESTATE FOR SALE

TIRE of paying rent! Can't afford to buy! With you can. Get a partner & with \$6000 down & \$700 per mo. move into this \$88,000 fee simple 2 bdrm. condo. in Mililani, Rod Valverde (RA), Pacific World ERA, 488-5733

CREATIVE Financing Yes, \$8000 down you can buy this \$129,500 fee simple 4 bdrm. 2 1/2 bath townhouse in Mililani. For details, call Rod Valverde (RA), Pacific World ERA, 488-5733

PEARL CITY, 4 bdrm., 2 bath, \$147,000. WAIALAE, 3 bdrm. family room, \$85,000. KAHAEKI, \$55,000. Century 21, Floyd Young Realty, 621-0794 or 668-2182, Annie Loving Young.

• 120 FURNITURE

BUNK beds, custom made, 2 large drawers, 1 of a kind \$550. Call 261-2258, 262-7810

PARADISE USED FURNITURE
DOUBLE beds \$160 ea.; rattan swivel chair \$85, matching sofa & loveseat \$250, beautiful heavy wood 9 dr. dresser w/mirror \$275; all wood 7 pc. dining rm. set \$225; lge. wood dining table \$150; 50 yr old sofa & matching chair \$250; washer \$85, couch & chair \$195; desks \$15, \$45; bookshelf \$45, corner group \$75, 4 dr. chests \$50, \$60, twin bed complete \$95, loveseat \$60 & \$175; lamps \$20 & \$25, drop leaf table \$45 & much more. 261-8492, 254 Uluniu St., Kailua. WE ALSO BUY USED FURNITURE.

DELUXE headboard w/mirror & shelves for King size water bed \$150/offer. 261-1625 evs

• 126 MISCELLANEOUS

BALDWIN Fun machine & music \$500, massage table \$1000, w/burnt orange vinyl. \$75. Call 261-4646

FOR U HONEY BEE POLLEN
Bee Pollen is the all-purpose food \$12 for 30 day box also Bee silm see weight loss results in one month. \$22.50 Contact Richard Wallace Day 257-2274, eve 293-8743

ROY'S LAWN MOWER REPAIR
"Free Estimate"
Lawn mowers for sale
Rotary \$85, Reel \$125
Guaranteed
259-5927

GREEN carpet w/padding, 15x15 \$100/offer. Call 625-1867 after 4 p.m.

BEST Video Library i, Hawaii!l Sales, Service & Rentals. Video Center of Hawaii. Ph. 836-5050 or 261-7022.

SANSUI SPX8000 Stereo speakers, 100W, like new still in box. \$29.24/18.5 p.m. 3110/P.

CODE-A-Phone 333 remote command. Perfect cond., full capability w/remote, \$200. Ph. 235-2476

A/C for sale, \$225. Ceiling fans, name brands, \$140 & up. Call 262-0292, 261-8813

LOVELY 7' sofa, Singer 500 sewing machine in wood cab., Selectric typewriter, Orient, dolls w/g. cases, Broil, oven, many other items. 261-1402

WASHER \$159, dryer \$89, will sell separately, hand mower \$18. Call anytime 262-0324

HEAT PUMPS
Used, rebuilt, E-Tech efficiency, 11 water heating heat pumps at less than 50% cost. SAVE ON ELECTRICITY. Call 247-4601. Service and repair work done.

12x20 TWO tone green carpet w/pad \$150. Call 254-2280 after 5 p.m.

STEREO, \$80. B&D workmate. \$80, 2-wide radials for compact car, \$50 pr. Ph. 262-6486 after 6 p.m.

AIRPLANE rides, take a one hour flight around Oahu. 3 people \$45 total 254-5080

S/S SINK, golf cart, floor polisher, metal desk, chairs, Dining rm. set, 946-2961

DOUBLE Flotation bed, new size 9 wedding gown. Ph. 488-7540

BUNK BEDS, maple, wagon wheel, \$145. Ph. 235-3231

NEW Stereo-BSR turntable KLH amp & 2 speakers, sounds excel. \$150, 9' white buffet w/ brass handles, \$75. Office desk partitions w/glass (new), \$150. Call Molly 262-9489, evs. & weekends.

LUMBER Now Douglas Fir 1/2"x6" 60 pieces 1/4" long, 80 pieces 12" long, 15% per ft. 946-2822 bus. hrs.

VACUUM Cleaners, with guarantee, \$19.95 & up. Ph. 626-4211, 955-9854.

AIR CONDITIONERS - New & used for sale - with warranty. Service & repair on all makes & models of room air conditioners. We pay cash for used & broken air conditioners. CALL AIEA AIR CONDITIONING 487-7479

• 127 APPLIANCES

WHIRLPOOL Portable dishwasher, \$65. 261-3893

PHILCO frost-free refrigerator \$100. 235-8371

131 WIKI WIKI FREE BEE
FREE. 4 kittens, 5 weeks old, 2 female, need good homes. Ph. 845-8198

FREE, 1 1/2 yr. old male Samoyed mix dog to good home. Ph. 845-8198

FREE, Female puppy, 11 mos. old, 1/2 Shepherd, 1/2 Collie, white, spayed, all shots. Ph. 833-5171

FREE 3/4 Shepherd, 1/4 Chow male dog w/doghouse 1 yr old, has all shots, to good home. Ph. 625-2556

FREE, 16 month old male Weimaraner to a good home. Call 254-1075 evenings.

FREE, Female dog, 10 months old, part Terrier, good w/children. 456-3251

FREE to good home, soft grey female kitten, 1/2 siamese, 8 wks. old, uses litter box & scratching post. 261-3772

FREE, German Shepherd, spayed female, 2 1/2 yrs. old, need loving home. 262-6285

FREE Kittens to good homes. Ph. 488-7540

136 MISCELLANEOUS WANTED
CASH for Lawn Mowers & Outdoor Motors. Any Condition. Ph. 259-5927

FOR Sale Minolta SRT101 camera overhauled, lens 1:1.4 like new \$150 261-5601.

TV Antenna - long range plus mast \$65/offer. Call 254-2292

MARY KAY COSMETICS, For re-orders & FREE facials, call Yolanda 259-9021.

• 146 BOAT SUPPLIES & SERVICE

24' YAMAHA M/Sail sloop, excel. cond., diesel aux., many extras \$19,900. 499-1944

CUSTOM Windsurfing racing board for sale, \$650/offer. Call Neil 261-1370

MOVING Overseas, 1st HEINELL 165 OMC, trailer, excel. running cond., ready for fishing, all acc., \$6700. Ph. 465-9351

Prindle Catamarans PACIFIC SURF & SPORT
405 Pihalea Honolulu 523-9456

• 166 PICKUPS, TRUCKS

INTERNATIONAL Scout 11, 1978, 4 wheel drive, asking \$4500 or offer. Ph 247-5435.

'79 CHEVY Pickup
Economic, std., 6 cyl. w/wheel, (P21264) \$4975
WHOLESALE MOTORS
Ph. 836 1222 2999 N. Nimitz Hwy.

'79 DATSUN King Cab, camper top, AM/FM radio \$4500 or offer. 254-5114, 455-3989

'80 DATSUN Pickup, 5 spd., 9,000 miles, like new (5130CE) Only \$4895. Jim Siemons Imports 487-7974

'77 CHEVY Scottsdale 1/2 ton pickup. Only 30,000 miles! 6 cyl., new paint. SEE TO BELIEVE! (V4878) \$55 Jim Siemons Imports 487-7974

'76 DATSUN Pickup, auto., mag. sliding rear glass. Only 31,000 miles. A TRUE SPORTS TRUCK! (773TDR) \$55 Jim Siemons Imports 487-7974

TWO 1971 Dodge 500 Vans, recently overhauled, empty weight 9,420, gross weight 20,000 lbs. \$7000 for both or offer. Call 523-4501 or 261-8497 ask for Bill

'80 450SEL
Black, sunroof, air, leather seats, power windows, alloys, immac. (P21245). \$32,775
WHOLESALE MOTORS
Ph. 836 1222 2999 N. Nimitz Hwy.

• 171 MOTORCYCLE SALES & SERVICE

'81 KAWASAKI GPZ550, 2300 miles \$2300 Call 841-8024 days, 488-7131 evs

'75 KAWASAKI KZ400 (205) low mi., excel. commutator bike yours for \$575 tax & lic. CYCLE CITY LTD. 2985 N. Nimitz Hwy. 836-3901

YOU CANNOT AFFORD TO PASS UP THESE DEALS!
FROM \$495.00 used Motorcycles at Suzuki - We Handle Hawaii! 536-7023, 235-3300, 621-5543

'80 KAWASAKI KZ2750 (444) Perfect island cruising machine \$1995 + tax & lic. We can help you w/financing. CYCLE CITY LTD. 2985 N. Nimitz Hwy. 836-3901

'81 HARLEY Davidson sportster, (667) low mi. Custom accessories. A sharp machine \$3995 + tax & lic. & H. We can help you w/financing. CYCLE CITY LTD. 2985 N. Nimitz Hwy. 836-3901

'82 HARLEY Davidson XLS roadster, (1190) \$4495 + tax & lic. & H. \$4000, 40,000 mi., warranty avail. We can help you w/financing. CYCLE CITY LTD. 2985 N. Nimitz Hwy. 836-3901

WE BUY BIKES
Harley Davidson-Kawasakis 2985 N. Nimitz Hwy. 836-3901

'72 PENTON street/dirt \$400, '77 Penton street/dirt Jorjy after 4 p.m., 235-2267

YOU CANNOT AFFORD TO PASS UP THESE DEALS!
FROM \$495.00 used Motorcycles at Suzuki - We Handle Hawaii! 536-7023, 235-3300, 621-5543

'72 VESPA Piaggio, low miles, good cond., \$400. Ph. 422-4081, after 4 p.m.

'81 SUZUKI 550L, low mileage, excel. cond. w/extras \$2000, 254-1075 after 5 p.m.

'81 YAMAHA CHAMP moped, excellent condition, moving to mainland \$500. 247-2554

'79 YAMAHA 500 Enduro, low miles, \$950. Call 235-2556

'81 SUZUKI 750GS, 3300 mi., black, mmt. cond. warranty \$3000/offer. 247-3580 evs.

YOU CANNOT AFFORD TO PASS UP THESE DEALS!
FROM \$495.00 used Motorcycles at Suzuki - We Handle Hawaii! 536-7023, 235-3300, 621-5543

• 175 VANS, CAMPER & JEEPS

FOUR 1/4 ton JEEP trailers! One 3/4 ton trailer, good cond., \$500 ea. Call 239-5038.

ALUMINUM Camper shell, fits Toyota long beds, Jalisco models, \$250. Ph. 235-2556.

'67 ECONOLINE Super Van, new tires, clutch, looks good. Best offer. Ph. 262-5908

'72 VW VAN, as low as \$1500. Ph. 261-1240.

'77 DODGE Van \$3800 Includes icebox, table & 4 revolving chairs. Ph. 261-0643.

'76 DODGE Van, carpeted, custom interior, cassette stereo, auto., air \$3800 261-3918

LEX BRODIE MICHELIN TIRE SALE!

SAVE UP TO 35% COMPARE!
Prices Firm Until March 31, 1982 (Please Read Notes)

MICHELIN PREMIUM STEEL RADIAL WHITEWALLS POPULAR SIZES

Size	Also Fits	No. Full Service	Price	Service Price
155-137	175-10813	545.75	555.75	
165-14	187-14	625	612.5	
205-75-15	187-15	715.00	81.50	
215-15	187-15	85.50	95.50	

MICHELIN X PREMIUM STEEL RADIAL WHITEWALLS (Closeout Prices)

Size	Also Fits	No. Full Service	Price	Service Price
195-14	187-14	72.50	82.80	
195-14	187-14	82.5	91.25	
205-15	187-15	82.00	92.00	

MICHELIN X PREMIUM STEEL RADIAL WHITEWALLS

Size	Also Fits	No. Full Service	Price	Service Price
187-13	175-13	71.00	81.50	
187-14	185-14	73.00	83.00	
187-14	185-14	74.50	84.50	
187-14	185-14	78.25	88.25	
187-14	185-14	82.25	92.25	
187-15	205-15	77.25	87.25	
187-15	205-15	88.00	98.00	
187-15	215-15	91.25	101.25	

MICHELIN "P" METRIC RADIAL WHITEWALLS

Size	Also Fits	No. Full Service	Price	Service Price
165-75-13	155-13	52.00	62.00	
165-75-13	165-13	52.75	62.75	
165-80-13		66.00	76.00	
175-75-14	165-14	64.75	74.75	
175-75-14	165-14	67.50	77.50	
175-75-14	165-14	76.75	86.75	
205-75-14	195-14	82.50	92.50	
215-75-14	205-14	86.25	96.25	

MICHELIN XZ PREMIUM STEEL RADIAL BLACKWALLS

Size	Also Fits	No. Full Service	Price	Service Price
145-10	520-10	31.25	41.25	
155-12	600-12	43.25	53.25	
155-12	600-12	43.25	53.25	
165-13	520-13	39.00	49.00	
165-13	600-13	52.75	62.75	
165-13	600-13	55.50	65.50	
175-14	590-14	62.00	72.00	
185-14	735-14	67.50	77.50	
195-15	735-15	67.50	77.50	
195-15	600-15	62.00	72.00	
195-15	650-15	89.00	99.00	

MICHELIN XZ PREMIUM STEEL RADIAL 70 BLACKWALLS

Size	Also Fits	No. Full Service	Price	Service Price
175-10	155-10	37.50	47.50	
185-10	165-10	44.75	54.75	
185-10	165-10	47.75	57.75	

MICHELIN XVS PREMIUM STEEL RADIAL 70 BLACKWALLS

Size	Also Fits	No. Full Service	Price	Service Price
185-70-13	165-13	95.00	105.00	
175-13	155-13	42.75	52.75	
185-70-14	165-14	107.75	117.75	
205-70-14	185-14	115.50	125.50	

Other sizes also available

IMPORTED STEEL RADIAL WHITEWALLS*

Size	Also Fits	No. Full Service	Price	Service Price
155-12	600-12	32.25	42.25	
145-10	520-10	32.75	42.75	
155-13	615-13	33.25	43.25	
165-13	600-13	35.75	45.75	
175-14	650-14	37.25	47.25	
175-14	695-14	38.75	48.75	
165-15	650-15	38.75	48.75	

IMPORTED STEEL RADIAL WHITEWALLS*

Size	Also Fits	No. Full Service	Price	Service Price
155-13	615-13	35.50	45.50	
165-13	600-13	38.25	48.25	
215-75-14	205-14	50.75	60.75	
175-14	695-14	41.75	51.75	
185-14	735-14	42.75	52.75	
165-15	690-15	41.75	51.75	

IMPORTED STEEL P SERIES WHITEWALLS*

Size	Also Fits	No. Full Service	Price	Service Price
185-75-14	175-14	43.00	53.00	
195-75-14	185-14	45.00	55.00	
205-75-14	195-14	47.00	57.00	
215-75-14	205-14	50.75	60.75	
187-14	215-14	50.75	60.75	
195-75-15	195-15	46.50	56.50	
205-75-15	197-15	49.25	59.25	
215-75-15	197-15	51.00	61.00	
225-75-15	197-15	54.75	64.75	
187-15	225-15	54.25	64.25	

NATIONAL 4 PLY WHITEWALLS

Size	Also Fits	No. Full Service	Price	Service Price
175-13	165-13	24.25	34.25	
175-13	175-13	24.25	34.25	
175-14	175-14	28.50	38.50	
175-14	185-14	30.50	40.50	
175-14	195-14	32.50	42.50	
175-14	205-14	34.50	44.50	
175-14	215-14	37.50	47.50	
185-14	195-14	30.50	40.50	
185-14	195-14	34.25	44.25	
185-14	205-14	36.50	46.50	
185-14	215-14	38.50	48.50	
185-14	225-14	41.50	51.50	

Other sizes also available

*Note: Full service price includes tire mounting, balancing, weights, valve stems, and back-up service. Our no-service prices for outer island and over-the-counter rates does not include services. Air freight charges for shipment to outer islands must be added. Should we run out of stock, we will give you a checkbook, good for 30 days. Excepting those items being closed out. There is an extra charge for alignment and Ex. Tax must be added (\$1.02 x 2.1) plus Hawaii 4% excise tax. Easy pay plan available. Visa and MasterCard cards are accepted.

• 115 REAL ESTATE ANNOUNCEMENTS

MARGARET LOCKRIDGE
Real Estate Service
You Show We Transact 1 1/2% You Save
262-5403 or 262-5307

• 116 REAL ESTATE WANTED

HAVE buyers for properties w/existing VA loans. C Au JR 696-6648

• 118 JEWELRY

LADIES 1.45 yellow gold ring, 1 diamond 1.25 Ct. surrounded by 2.2 Ct. diamond & 2.07 Ct. diamond. Appraised at \$9450 will sell for \$5300 or best offer. 262-2760

• 120 FURNITURE

KAMA'AINA USED FURNITURE
Now buying all types of furniture. Top cash. 488-1985

OFFICE Furniture, desks, chairs, table, Mon-Fri, 8-4 p.m. Call 377-5488

PIANO, ebony Baby Grand, good condition, moving-In-a-month sale. 262-5227

KAMA'AINA USED FURNITURE

Teak living rm set, tan design \$299. Brown vinyl tufted sofa/chair/ottoman \$325; queen sofa bed \$249; double \$99; formal 7 pc. din. set - all wood \$499; matching buffet \$149; 4 poster king water bed w/6 drawer pedestal \$299; capt. bunk bed set w/cheses/bookcase \$349. 5 pc. dinette set \$49; Kenmore washer \$119; Kenmore dryer 1 yr old \$189; chestis from \$30; beds all sizes; lamps; dressers & much more. All in excel. cond. 488-1985 (behind Cutter Ford Aiea). Open 7 days a week.

METAL

Desk chair, (4), 2 sm. desk, coffee tbl., Big TV chair, sm. 4 drawer dresser, chandelier. 261-8225, after 6 p.m.

DINING table w/4 chairs

walnut color \$250. Call 282-5126

COUCH & Chair, frames in

excel. cond., \$75/offer. Chest of drawers, price \$10. Call 626-1531 after 6 p.m.

HOUSEHOLD & Patio items

everything must go. Leaving. Call 395-3361

KAPIOLANI USED FURNITURE

Sofas - matching love seats \$285; dining sets; desks; lanai sets; dressers; beds; lamps & much more. Come browse. 747 Kapiolani Blvd., Ewa between Cooke & Ward. Open everyday. Master Charge & VISA honored. 537-9181

55\$ CASH \$\$\$ for used furniture - beds, Rattan & wicker. 537-9181, 537-3212 anytime

DELUXE headboard w/mirror & shelves for King size water bed \$15

ALFA ROMEO

ALFA ROMEO '79 Sport sedan, air cond, sunroof, AM/FM cassette tape, 23,500 miles, \$6,000. Ph 537-4925 8-5 p.m. 948-8769 after 8 p.m.

AUDI

'78 AUDI 5000, sunroof, power windows, power lock, AM/FM tape, newly painted, mint cond. \$7750 262-6097

'73 AUDI 100 LS, 4 dr., 4 spd., good condition, air, radio, tires, rebuilt eng., a/c, radial tires, excel cond. Best offer, 988-7322, 537-2646

AUSTIN

'59 AUSTIN Healy, Bugeye good cond., rebuilt engine headers, rims \$3000 486-4502

BUICK

'76 BUICK LeSabre, 2-dr., good condition, all power, some rust \$900. Eves. 254-2508

BANK REPOSESSION
'79 ELECTRA, 4 dr., luxuriously eqpt. loaded. (P2139). \$275 cash on pymt. - tax & lic. OAC. Repossession price \$4992.60. See repossession mgr.

WHOLESALE MOTORS
Ph. 836-1222 2999 N. Nimitz Hwy.

CADILLAC

'79 GUCCI SEVILLE
Classy, of a kind, low ml. Gucci appointments, luxuriously eqpt. ABSOLUTELY BEAUTIFUL. (884686). \$13,975

WHOLESALE MOTORS
836-1222 2999 N. Nimitz Hwy.

CHEVROLET

'78 CAMARO LT
Auto., power steering, air cond., vinyl top, sharp. (AR8250)

\$4275
WHOLESALE MOTORS
Ph. 836-1222 2999 N. Nimitz Hwy.

'64 CORVETTE Conv w/hard top, 0112, auto, red w/black int. \$8000. DWH 257-3635. AWH 254-2131.

'79 CAMARO Berlinetta, good cond., 19,000 miles, \$5000. Ph. 262-5880

'74 VEGA, GT, 4 spd., new parts, needs new head gasket \$950/offer. 487-8619.

Going to OREGON to buy a new car or pickup?
ROBERTS & REDFIELD
PORTLAND
Write for price lists and full information.
ANY MAKE - ANY MODEL
Delivered - road tested at Portland International Airport
ROBERTS & REDFIELD
Suite #102
8629 N.E. 82nd
Portland, Oregon
97220
(503) 257-0551
Conveniently located just 3 minutes from Airport

CHEVROLET

'77 CAMARO LT, auto., p/s, air, V8-305, 40,000 mi., AM/FM cass. \$3900 247-8847

'69 NOVA, 6 cylinder, automatic \$300. Call 247-4361

CHRYSLER

Ask for JOHN OR GEORGE
'79 LE BARON
(88 252-A). Only 18,000 miles. BEAUTIFUL CAR. Selling at wholesale book price \$3495 - tax & lic.
Don Lucas Honda
45-671 Kam Hwy, Kaneohe 247-8544

DATSUN

'80 B210 WAGON
Auto., radio, heater, stripes, sharp. (KBF378)
\$4275
WHOLESALE MOTORS
Ph. 836-1222 2999 N. Nimitz Hwy.

'70 DATSUN 510 station wagon, engine/body good, new brakes w/extra tires, \$1000. Ph. 682-5010 after 5 p.m.

'75 B210, runs excell., body good cond., \$1200/offer. Ph. Greg 257-2722

'78 DATSUN 810, wagon, newly painted, fully loaded. Ph. 455-8569

'77 DATSUN 710, 4 dr., very dependable, \$1800 or offer. Ph. 261-8159

'74 DATSUN 260Z, new tires, radiator, paint, trans motor mount, \$3300/offer. 833-8412

'80 510 WAGON
Auto., air., roof rack. (MER279)
\$4875
WHOLESALE MOTORS
Ph. 836-1222 2999 N. Nimitz Hwy.

DODGE
'80 DODGE CHALLENGER, A NEW CAR! Priced to sell. ADT838 \$\$\$ Jim Siemons Imports 487-7974

'71 DART, V8, auto., 4 dr., yellow. Asking \$400. Call 499-2710

'67 DART 4 dr., 6 cyl., automatic, damaged \$100. good cond. 262-0197

HONDA

Ask for JOHN OR GEORGE
'81 PRELUDE
(88 252-A) Super red with 5 spd. Electric sunroof, AM/FM cassette stereo low mileage. BE THE FIRST TO CALL AND SAVE AN ADDITIONAL \$100 OFF ALREADY LOW PRICE OF \$7495 - tax & lic.
Don Lucas Honda
45-671 Kam Hwy, Kaneohe 247-8544

CUTTER FORD

'76 MERCURY
Marquis, 4 dr., auto., air., ART819 \$1295

'74 RENAULT
AJW265 \$395

'73 TOYOTA
Pickup, AAP471 \$995

'72 MALIBU
4 dr., ADW771 \$795

'72 TOYOTA
4 dr., ADV969 \$895

'77 HORNET
Station wagon, AGV845 \$1995

'74 PINTO
2 dr., BBN022 \$495

'73 TORINO
Station wagon, Squire, ARR713 \$795

'75 GRANADA
4 dr., auto., air., BBN545 \$1895

'70 BLAZER
4x4, HKE1805140804 \$1995

'70 CHALLENGER
2 dr., APG672 \$395

'63 FALCON
4 dr., AGR136 \$595

WE'RE BUYING USED CARS
Prices good from 3/3 to 3/8, 1982

'80-015 Kam Hwy., AIEA * Ph: 487-3811

FIAT

'74 FIAT Spider, 5 spd., AM/FM cassette, good tires, nice interior, runs great \$2200 Call 235-0531, 682-2270

BANK REPOSESSION
'78 124 Spyder 15 spd, fun in the sun, (BRU829), \$375 cash on pymt. - tax & lic. OAC. Repossession price \$4790.05. See repossession mgr.
WHOLESALE MOTORS
Ph. 836-1222 2999 N. Nimitz Hwy.

MAZDA

'79 MAZDA GLC, 3 dr., 48. Only 16,000 miles. (BBD876) Only \$3295. Jim Siemons Imports 487-7974

FORD

'74 PINTO Wagon, great family car at an excellent price & excellent cond. \$1250/offer. Call Bucky 235-5881 days, 261-1464 eves.

'78 FORD Mustang, T-top, a/c, p/s, p/b, great cond. \$3800. Days, 526-1711, eves. 247-5152 ask for Gary.

'80 MUSTANG
6 cyl., auto, power steering, air cond, stereo vinyl top, sunroof, sharp (KBF357)
\$4975
WHOLESALE MOTORS
Ph. 836-1222 2999 N. Nimitz Hwy.

'69 BOSS Mustang, best offer. Ph. 261-2784

'80 MUSTANG, 6 cyl., auto., air, AM/FM stereo, rustproofed, sunroof, delay wipers, dual mirrors \$5300, 422-4949

'70 FORD station wagon, runs well, good tires, \$250. 395-3255 after 8 p.m.

'71 FORD Torino, 4-door wagon \$225/offer. 261-9952

'81 MERCEDES 190 SL convertible. Two-tops, excellent investment! Stk. P245 \$8995 Jim Siemons Imports 487-7974

MG

'80 MGB, white, excl. cond., 9,500 miles, AM/FM stereo, overdrive. Offer. 923-6317

'78 MGB
4 spd., fun in the sun conv'ible. (AXT281)
\$3975
WHOLESALE MOTORS
836-1222 2999 N. Nimitz Hwy.

HONDA

Did You Get A Great Honda Deal???
WE'LL BEAT IT!!
SEE US LAST!!
Tony Honda
Waipahu
CALL 671-1761

MAZDA

'79 MAZDA GLC, 3 dr., 48. Only 16,000 miles. (BBD876) Only \$3295. Jim Siemons Imports 487-7974

ASK ABOUT OUR WARRANTY
80 MDS, 80,000 MI. on
'82 MAZDAS
BUY OR LEASE
RX7,626, & GLC
from \$5349.
Hawaii's Oldest Mazda Dealer
WHOLESALE MOTORS
836-1222 2999 N. Nimitz Hwy.

BANK REPOSESSION
'80 GLC, 3 dr. sports, 5 spd., stereo, sharp. (BRF720). \$275 cash on pymt. - tax & lic. OAC. Repossession price \$4278.87. See repossession mgr.
WHOLESALE MOTORS
Ph. 836-1222 2999 N. Nimitz Hwy.

'79 RX7, auto., air, stereo, sharp (BRF713) \$375 cash on pymt. - tax & lic. OAC. Repossession price \$6771.20. See repossession mgr.
WHOLESALE MOTORS
836-1222 2999 N. Nimitz Hwy.

BANK REPOSESSION
'81 HORIZON TC3
Sporty 2 dr., hatchback, 4 spd., sunroof, power steering, like new cond., (T21402). \$5475
WHOLESALE MOTORS
Ph. 836-1222 2999 N. Nimitz Hwy.

BANK REPOSESSION
'79 RXT, auto., air, stereo, sharp (BRF713) \$375 cash on pymt. - tax & lic. OAC. Repossession price \$6771.20. See repossession mgr.
WHOLESALE MOTORS
836-1222 2999 N. Nimitz Hwy.

MERCEDES

'81 MERCEDES 190 SL convertible. Two-tops, excellent investment! Stk. P245 \$8995 Jim Siemons Imports 487-7974

MG

'80 MGB, white, excl. cond., 9,500 miles, AM/FM stereo, overdrive. Offer. 923-6317

'78 MGB
4 spd., fun in the sun conv'ible. (AXT281)
\$3975
WHOLESALE MOTORS
836-1222 2999 N. Nimitz Hwy.

WHOLESALE MOTORS

836-1222 2999 N. Nimitz Hwy.

MG

'69 MGC Convertible, 4 speed, AM/FM stereo, good condition, \$2200. Call 239-8155 after 8 p.m.

'76 MGB, Red Roadster. EXCEPTIONALLY CLEAN! Stk. P246 \$3995 Jim Siemons Imports 487-7974

OLDSMOBILE

'78 OLDS 98 Regency, 2 dr., coupe, 403, V6, 4 bbl., \$4750, or offer. Showroom cond., Loaded! Ph. 671-7496, 671-9239

BANK REPOSESSION
'80 CUTLASS Supreme LS, 4 dr., excellent 8 cyl. power steering, air stereo, custom wheels - more, immac. (P2139) \$475 cash down pymt. - tax & lic. OAC. Repossession price \$6771.20. See repossession mgr.
WHOLESALE MOTORS
Ph. 836-1222 2999 N. Nimitz Hwy.

'78 PLYMOUTH Volare station wagon, p/s, p/b, air, AM/FM cassette stereo \$2500. 833-4882, 474-9166

'69 PLYMOUTH, 4 dr., good condition \$450. Must sell. Call 261-2591

'81 HORIZON TC3
Sporty 2 dr., hatchback, 4 spd., sunroof, power steering, like new cond., (T21402). \$5475
WHOLESALE MOTORS
Ph. 836-1222 2999 N. Nimitz Hwy.

DESPERATE
Need clean small car. Will pay over top \$\$\$.
WHOLESALE MOTORS
2999 Nimitz Hwy. 836-1222

PUBLIC NOTICE
BANK REPOSESSIONS - OWNER TRANSFERS
NO CASH Needed with approved credit
Ask about our 18-month or 18,000-mi. warranty

'81 OMNI 2 DR. \$4989.01
Hatchback, 4 spd., stereo (P21401)

'80 JEEP 4x4 \$5774.75
C/D conv'ible, sharp. (884166)

'79 DODGE 4 DR. \$4791.96
St Regis, loaded (881301)

'75 MONTEGO \$1783.54
8 passenger wagon clean (ADW299)

'81 CELICA \$2287.19
In like new cond., low ml. (887411)

'80 DATSUN B210 \$3192.36
4 dr. auto, clean (8AW597)

'78 CHEVY PICKUP \$4173.57
Loaded incl camper top (8C5681)

'75 FORD LTD \$812.33
2 dr. mechanic special, (AJS543)

ALL CARS STORED AT
WHOLESALE MOTORS
Trade In Accepted ALSO OPEN SUNDAY Financing Avail.
836-1222 2999 N. Nimitz Hwy.

PLYMOUTH

'71 PLYMOUTH Barracuda, excellent condition, very sharp \$1250. Ph. 262-0536

TRIUMPH

'86 TRIUMPH TR4, Wire wheels, Yellow with black interior Stk. P247 \$\$\$ Jim Siemons 487-7974

'80 TRIUMPH TR7 convertible, excel cond. AM/FM cassette, air. 5 spd., Ph. 262-6603 eves.

TOYOTA

'77 COROLLA, 4 dr., auto., radio \$1200. Call 254-2280 after 5 p.m.

'72 TOYOTA Corona Mark II, 4 dr., auto., air, Ziebarted, excel cond. \$1200 262-5008

'68 TOYOTA Crown, 5 cyl., 4 dr., sedan, auto, great mileage runs dependable, \$300 or best offer. Ph. 235-0829

Ask for JOHN OR GEORGE
'77 CORONA
Wagon, 4 spd, 4 good radials Unbelievably Good Running Cond. \$k 2517 Come in and test drive today!
\$2995 - tax & lic
Don Lucas Honda
45-671 Kam Hwy, Kaneohe 247-8544

'74 VW BUG, good cond, many new parts, \$2000/or best offer. Ph. 293-8467, 257-2722

'79 GRANADA
4 dr., 6 cyl., auto, air, REAL BARGAINS!
8E9980..... \$2995

'79 CJ7
4 spd, power steering, wide tires, only \$595 (80E1992) \$5995

'77 OMEGA
2 dr, auto, p/s, air, new paint, REALLY SHARP! (AED787) \$2495

'77 MAZDA WAGON
Auto, radio, really clean. (80K074) \$2295

'79 FAIRMONT
2 dr, 6 cyl, auto, p/s, air, VERY CLEAN (8E9566) \$2995

'77 RABBIT
Auto, new paint. (AED256) \$2495

'77 HORNET WAGON
6 cyl, auto, power steering, air cond., real buy at \$2195 (AJP955) \$2195

'75 HONDA WAGON
4 spd, really clean. (8P9453) \$2295

WE BUY CARS FOR CASH TOO!
PEARL HARBOR AMC-JEEP
Better hurry!
All units subject to prior sale
Waipahu 677-0709

WAIPAHU AUTO
CHEVROLET
SALES & SERVICE
671-2871 Division of Service Pacific Inc. Prices good from 3/3-3/7

'74 MALIBU 4 Dr. Auto. 8 p/s, BRJ545 \$195

'75 AMC PACER Auto. 4 cyl. BR0533 \$995

'76 VEGA HB Auto. p/s, BNA590 \$995

'74 OLDS CUTLASS SUPREME 2 dr. N/T, auto. BCVE33 \$1195

'75 DATSUN B210 H/B 4 spd. AFS081 \$2195

'76 TR-7 4 spd. BR6121 \$2895

'78 CORDOBA BCT462 \$2895

'78 RABBIT 2 dr., 4 spd, smrt. BEA093 \$2895

'79 SUBARU 2 dr. DL 4 spd. AIC197 \$3295

'74 VW 9 Pass. BUS 4 spd. BF1790 \$3295

'80 CITATION 4 dr. auto. 6 BC6702 \$3895

'79 BUICK SKYLARK Auto, air, p/s, 6, BNP993 \$3895

'80 FORD FIESTA Dns. 4. 4 spd. BEJ505 \$3995

'76 DATSUN 280Z 4 spd. BC0081 \$4795

'80 DATSUN 310GX 5 spd. air. AEJ535 \$4895

'81 FORD ESCORT 2 Dr. N/B, p/s, air, 4 spd. BPU786 \$5495

Many More to Choose From Corvettes, Cutlass Supreme, Grand Prix, Trucks. 94 729 Farrington Hwy.

TOYOTA

'76 COROLLA wagon, 2 dr., 4 spd., \$2000. Call 637-8344

Ask for JOHN OR GEORGE
'77 COROLLA
(88 258-A) PRICE TALKS THE BEST WALKS! \$2395 - tax & lic
Don Lucas Honda
45-671 Kam Kaneohe 247-8544

'74 TOYOTA Corona wagon, standard, reworked engine \$900. Call 235-0476 eves.

VOLKSWAGEN

Ask for JOHN OR GEORGE
'74 VW BUG
(88 258-A) Excellent cond., auto., runs great!
\$2695 - tax & lic
CALL NOW DON'T DELAY
Don Lucas Honda
45-671 Kam Hwy, Kaneohe 247-8544

'80 VW Rabbit, excel. cond., low mileage, air cond. \$5400 Call 262-5250

'87 SOB VW, eng. rebilt., '81, good cond., good gas, needs paint. Call 254-2250

'76 VW RABBIT, 2 dr., 4 spd., firm. \$1995 Call 261-4582 after 5:30 p.m.

'80 VOLVO DL, 4 dr., 4 spd., many new parts, \$2000/or best offer. Ph. 293-8467, 257-2722

'77 MAZDA WAGON
Auto, radio, really clean. (80K074) \$2295

'79 FAIRMONT
2 dr, 6 cyl, auto, p/s, air, VERY CLEAN (8E9566) \$2995

'77 RABBIT
Auto, new paint. (AED256) \$2495

'77 HORNET WAGON
6 cyl, auto, power steering, air cond., real buy at \$2195 (AJP955) \$2195

'75 HONDA WAGON
4 spd, really clean. (8P9453) \$2295

WE BUY CARS FOR CASH TOO!
PEARL HARBOR AMC-JEEP
Better hurry!
All units subject to prior sale
Waipahu 677-0709

WAIPAHU AUTO
CHEVROLET
SALES & SERVICE
671-2871 Division of Service Pacific Inc. Prices good from 3/3-3/7

'74 MALIBU 4 Dr. Auto. 8 p/s, BRJ545 \$195

'75 AMC PACER Auto. 4 cyl. BR0533 \$995

'76 VEGA HB Auto. p/s, BNA590 \$995

'74 OLDS CUTLASS SUPREME 2 dr. N/T, auto. BCVE33 \$1195

Quarter snatchers invade Station

Story and photo by Sgt Greg Berry

Elton John's "Pinball Wizard" was once the theme song to many of America's pool halls, bowling alleys and arcades. But that once familiar tune has been replaced by a song about some guy with a pattern to the seventh key.

Patterns? Keys?? The game is "Pac-Man," and it's just one of many videogames played in America. In fact, videogames have infiltrated many areas where pinball machines were never welcome, such as grocery stores and restaurants. And, while Tommy may have been king of the little steel ball, he couldn't hold a laser beam to some of the youngsters playing today's computerized marvels.

THE GAMES that catch players' interests, and quarters, have a colorful history, stretching, not just five or 10 years, but two full decades.

A Massachusetts Institute of Technology student, Steve Russell, started the ball rolling in 1962 when he began pro-

gramming and playing games on the school's computers. His spare-time fun inspired others to program and play games, but commercial versions were less than successful.

In 1972, however, Atari was founded by Nolan Bushnell (one of the M.I.T. men inspired by Russell) and the highly successful "Pong" made its debut. From then on, the video and computer game industry grew, today boasts of scores of companies producing hundreds of different games a year.

VIDEO AND computer games' most rapid growth has occurred in the past six years, and the reason has been the steadily improving electronics industry. As computer components decrease in cost and increase in potential, the games have become more interesting and less expensive. The 1976 Christmas season found no fewer than 70 companies marketing home videogames.

Although hundreds of videogames had already hit the market,

the introduction of "Space Invaders" in 1978 set arcaders on fire and squeezed quarters from people who had never played those types of games before.

The problem for many years, though, was if a person enjoyed a game, such as "Space Invaders," he had to go plug quarters into a machine to play because home computer arcades didn't offer the same games (or quality) as the arcades did. Fortunately, that has changed drastically in the past year.

THE PHENOM-enally successful "Asteroids" was one of the first to cross over from the arcade to the home computer while at the height of its arcade popularity. In fact, "Asteroids" has become so popular that one year after being named best coin-operated game during the second annual Arcade Awards, the home version captured the title of "Videogame of the Year."

Atari will also have "Pac-Man" available for their home computers early this year, with other arcade favorites soon to follow from several other home computer game companies.

"Asteroids" and other award-winning arcade games can be found scattered around the air station, ready to challenge Marines and sailors, as well as their wives and children, and more games are coming.

THE FIRST games landed in the exchange system in 1979 and increased to 35 games five months ago. Currently there are 65 games spread between here, Camp Smith, Pearl Harbor and Marine Barracks, with an additional 40 or so games projected to eat quarters by mid-year. And those machines have a hefty appetite.

Those quarters, some 188,000 of them in December, help support the very

people who play them, according to Major Tom Loughlin, exchange officer here. The games, which are owned by the exchange system, earned more than a quarter of a million dollars last year, with the profits being divided the same as other exchange projects. The CMC Recreational Fund received 15 percent and the local Special Services Welfare and Recreational Fund took in 55 percent. Five percent went toward minor construction and the remaining 25 percent provided operating capital.

THE GAMES average more than \$600 a month each, but some games earn considerably more than others. A quick trip to K-Bay Inn will normally find "Stargate," "Defenders" and "Tempest" doing a brisk business, with "Space Invaders," "Centipede" and others doing a lesser share.

"I like several of them (video games), but the tank game

("Battlezone") at the E' Club is my favorite," admitted Sergeant Charlie Rizzo, Headquarters and Maintenance Squadron 24. "The games looked like something to try, and I've been playing ever since I got here last November." Rizzo also said that the games give him something to do, and he spends a couple of dollars a day on them. But that isn't as much as some of the addicted players.

"I don't know how much I spend — it's best not to think of those things," said Lance Corporal John Gorgen of Marine Fighter Attack Squadron-235. "I like them all, but today I came here (K-Bay Inn) to get better at 'Stargate.'" Five dollars later he still hadn't mastered it and transferred his interests to different games.

OTHER PLAY-ers, though, have done quite well on the machines, as attested by the games themselves — many of which allow players to put their initials beside high scores.

All it takes is a quarter and a little luck...

CENTIPEDE ATTACK — Lance Corporal John Gorgen, Marine Fighter Attack Squadron 235, tests his skill against "Centipede." The Atari video game is just one of several games at K-Bay Inn which pits humans against computers.

See your Career Planner

You'll get straight talk. Answers to your questions. And a fair look at all the Corps has to offer

1/3
GySgt Vlar C.W.
257-2673

3d AAV
Sgt Stewart
257-2694/3537

H&MS-24
Sgt Detzel
247-2486

HMM-262
GySgt King
257-2489/3248

VMFA-235
GySgt Mitchell
257-2630/2904

SOMS
Sgt Romero
257-3439

2/3
GySgt O'Guln
257-2142

3d Recon
Sgt Piche W.E.
257-2758

MABS-24
Sgt Zeek
257-3693

HMM-265
SSgt Sult
257-2777

1st Radio Bn
GySgt Fairbanks
257-2725

HMH-463
Sgt Bendon
257-2208

You can count on the Corps.

Everyone's covered.

Medical Care Low cost medical care is available for the entire family. Plus you don't have to pay insurance premiums for this coverage either.

Retirement With just twenty years in, you retire at half base pay. With 30 years, you're up to three-quarters base pay. That's a retirement package few unions or private industries can beat.

Education For members of the Corps, tuition assistance programs are there to help you, if you can qualify. In some cases, 100% of tuition costs are picked up by the Corps.

Job Security And one of the best ways the Corps has you covered is with a job you know you can count on. That means no lay-offs. No factory closings. No phase-outs of jobs. You know the Corps will be here tomorrow. It's stood the test for over 200 years.

Add them all up: You certainly have a load of good reasons to...

Stay Marine.



Stay Marine.