

**Blue Angels**  
Who are  
the pilots of  
Navy's precision team  
Page A-4

**Funny business**  
Marine comedian  
keeps them laughing  
with impersonations  
Page A-10

**Unit Leaders**  
Future squad leaders  
tackle course  
of combat training  
Page B-1

**Guard duty**  
Leathernecks work hard,  
play hard  
and drive Cadillacs  
Page B-6

# HAWAII MARINE

Voluntary payment for delivery to MCAS housing/\$1 per four week period.

VOL. 11 NO. 40

KANEHOE BAY, HAWAII, OCT. 6, 1982

TWENTY PAGES

## Sergeant Major

"Here to work for everyone"

By SSgt Moses Reynolds

CAMP H.M. SMITH, Hawaii — There's a newly assigned Marine here. His face is as striking as ever, a stern and powerful visage seemingly cut from hardened volcanic rock and weathered by his many years as an infantry Marine.

He says he's here to work for everyone in Headquarters and Service Battalion. No Marine is assigned to him. That's the kind of hard to conjure up in one's mind — he happens to be the senior enlisted advisor to the battalion commander. "So what," he said. "My job is also to ensure that enlisted Marines perform the duties assigned to them," said the man with the stars on his chevrons. He's Sergeant Major Eufrazio Alvarado, the new Headquarter and Service Battalion sergeant major.

Some Marines get the feeling of uneasiness their first few weeks at a new duty assignment, but not for this leatherneck. For him, it's like "coming home again".

"You see, I was born and raised on this island (Oahu)," said the 25-year Marine veteran. It was 18 years ago the Waipahu native made his first return to Hawaii since joining the Marine Corps. He was assigned to the Hawaii Armed Services Police headquartered in Honolulu. The 1955 graduate of St. Louis High School patrolled the streets of Waianae and Kaneohe with members of the Honolulu Police Department.

ALVARADO'S OTHER assignments include drill instructor, primary marksmanship instructor and around the globe with infantry, artillery and wing units of the Fleet Marine Forces. He served two tours in the

Republic of Vietnam.

While a small contingency of Marines participate in peace-keeping efforts in Lebanon, the sergeant major recalls being a part of a similar task force during the spring of 1965. "We were the first unit (Mike Company, 3d Battalion, Sixth Marine Regiment) ashore to land by helicopters on the polo field just west of the El Embajador Hotel in Santo Domingo, Dominican Republic. Our roles were very much the same as the Marines now in Beirut," he said.

That operation in caribbean was later named "Barrel Bottom". The 'Dominican crisis' ended when a military truce was put into effect 28 days after the Marines landed.

Being a noncommissioned officer then seemed fairly easy, according to the sergeant major. "It was immediate response to orders then. Now, it's very different," he said. "Our mission has remained the same, but, approaches to leadership has somewhat changed. Basically, this has to do with our Marine being much better educated. This makes for a true challenge for our noncommissioned and staff noncommissioned officers."

THE SERGEANT MAJOR'S idea of a Marine who can meet that challenge is one who has gained self-discipline and a positive attitude in or out of uniform. "I'll be looking for these qualities in the Marines I meet," he said.

The sergeant major will be meeting with more than 700 enlisted Marines who work here as he tours the camp. These leathernecks will know, behind that staunch look, is a bit of Hawaiian hospitality. After all, he 'works for everyone'.

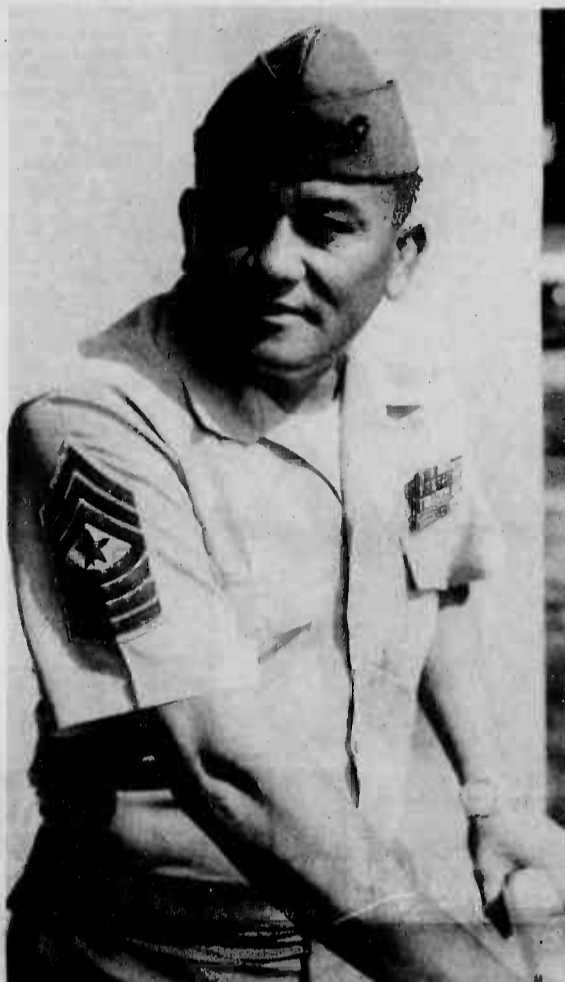

NEW SERGEANT MAJOR — Behind the staunch look on Sergeant Major Eufrazio T. Alvarado, is true Hawaiian hospitality. The new sergeant major reported to Headquarters and Service Battalion recently from Marine Combat Readiness Training Group-10, Yuma, Ariz. Alvarado is a native of Waipahu and is a 1955 graduate of St. Louis High School. (USMC Photo by SSgt. Moses Reynolds)

## Holiday Hours

Holiday hours on Oct. 11, Columbus Day, for the following activities are:

ACTIVITY	HOURS OF OPERATION
Main Exchange	10 a.m.-5:30 p.m.
7-Day Store	8 a.m.-9 p.m.
Deli	10 a.m.-5:30 p.m.
Bowling Alley Snack Bar	10 a.m.-10:30 p.m.
Bowling Alley	10 a.m.-11:30 p.m.
Car Rental Facility	8 a.m.-6 p.m.
Golf Pro Shop	7 a.m.-6 p.m.
Golf Snack Bar	6 a.m.-6 p.m.
Wiki Wiki Snack Bar	10 a.m.-10 p.m.
Munana 7-Day Store	8 a.m.-9 p.m.
Pizza Parlor	4:30 p.m.-10 p.m.
Package Store	9 a.m.-7 p.m.
SNCO Club (Bar only)	11 a.m.-10 p.m.
Enlisted Club (Bar only)	11 a.m.-midnight

All activities will resume normal hours Oct. 12.

## New bus schedule

The air station liberty bus, which provides transportation service to and from MCAS Kaneohe Bay and Waikiki, will begin operating under a new schedule tomorrow.

The liberty bus will no longer pick up passengers in front of the Enlisted Club, or at any other location, other than specified stops. The new schedule is as follows:

PICK-UP POINT	TIME OF DEPARTURE	1800	2000	2300	0100
Bus Stop (Across from Joint Reception Center)					
Main Exchange (Parking Lot)		1805	2005	2305	0105
Main Gate (PMO ID Check)		1810	2010	2310	0110
Aikahi Park Shopping Center Bus Stop (Corner of Kaneohe Bay Drive and Mokapu Road)		1815	2015	2315	0115
Downtown Kailua Bus Stop (Corner of Kailua Road and Hoolai Street)		1825	2025	2325	0125
Hale Koa Hotel (Fort DeRussy)		1900	2100	24	0200
Downtown Kailua Bus Stop (Corner of Onawa and Uluniu Streets)		1935	2135	0035	0235
Aikahi Park Shopping Center Bus Stop (Corner of Kaneohe Bay Drive and Mokapu Road)		1945	2145	0045	0245
Main Gate (PMO ID Check)		1950	2150	0050	0250
Main Exchange (Parking Lot)		1955	2155	0055	0255
Bus Stop (Across from Joint Reception Center)		2000	2200	0100	0300

## School lunch week

"Bring your Mom and Dad to Lunch," may be heard at Mokapu Elementary School as National School Lunch Week kicks off Oct. 12.

"We're calling this 'Operation Meatball,'" related Rhoda Asno, the school's food service manager. "We want everyone to know that Mokapu School invites parents to eat lunch with their child during National School Lunch Week, Oct. 12 through 15.

"We can accommodate 50 parents a day," Asno continued. "So, we encourage parents to call for reservations. The cost is \$1.25 for adults and 45 cents per child."

This program is now in its 20th year and began when President John F. Kennedy proclaimed the first National School Lunch Program in October 1962.

The five year theme, "School Lunch: America's No. 1 Energy Source," and the 1982 theme, "Eat Well, Your Body can Tell" are developed by the American School Food Service Association.

The national association also develops a universal menu to be served throughout the nation's public schools on the same day. This year, the day is Oct. 13.

The universal menu, "Oriental Fantasy," will consist of oriental chicken, steamed rice, tossed salad w/cheese dressing, fruit fantasy, whole wheat roll, almond cookie and 2 percent low fat milk.

For reservations during 'Operation Meatball' contact Debra Dirby at 254-1138.

## Toughest in nations

# Arizona drunk driving laws

According to an Arizona Department of Public Safety Brochure, tougher legislation was demanded by the public and the Arizona legislature responded by approving some of the toughest drunk driving laws in the nation.

The target of this legislation is the irresponsible drinker — the person who drives under the influence and has the potential to turn a vehicle into a 2,000-pound lethal weapon.

The new laws are tough on the first-time offender and even tougher on those who develop a record of driving under the influence.

If operating a vehicle in Arizona, a person is considered legally under the influence if he or she has a .10 percent or above blood-alcohol reading.

Under the new law, those persons arrested for driving under the influence will not be able to plea

bargain the charge to a lesser offense such as an improper lane change or reckless driving.

If convicted for the first time on a Class 1 misdemeanor driving under the influence charge, the person faces a maximum punishment of six months in jail and a \$1,000 fine. Jail is mandatory for 24 hours if the person is convicted.

The minimum fine for the first-time offender is \$250. If convicted, eight demerit points will be placed against the person and his license will be suspended for 90 days.

Certain criteria may reduce the jail term. These are whether it is the person's first offense within 36 months, the blood-alcohol concentration level is less than .20 percent, or if there is serious physical injury caused by the person who was driving under the influence.

The court may also require that the

first-time offender attend traffic safety or alcohol abuse classes at the offender's expense or the court may require that the offender take part in a community service program.

A second DUI conviction within three years is still a Class 1 misdemeanor but carries a minimum 60-day jail sentence and a fine not lower than \$500, nor more than \$1,000. The person's driver's license will be suspended for one year.

A third conviction is a Class 5 felony and carries a penalty of a minimum of six months in jail and a fine up to \$150,000. The person's driver's license also will be suspended for a minimum of three years.

Another portion of the bill passed by the legislature states that a person will be jailed for 48 hours if caught driving with a suspended, revoked or refused license as the result of a previous DUI conviction.

### Arizona DUI Penalties

		Jail	Fine	Driver's License Suspension
First Offense	Class 1 Misdemeanor	24 hrs. minimum	\$250 minimum	90 days
		6 months maximum	\$1,000 maximum	
Second Offense within 3 years	Class 1 Misdemeanor	60 days minimum	\$500 minimum	1 year
		6 months maximum	\$1,000 maximum	
Third Offense within 3 years	Class 5 Felony	6 months	\$150,000 maximum in addition to the basic fine a surcharge of 37 percent will be assessed for court costs	3 years

### Additional Marine Corps Penalties

1. On base driving privilege will be revoked for 1 year.
2. Offense will be documented in SRB, OQR, and Official Marine Personnel File.
3. Special fitness reports or pros and cons may be given.
4. Disciplinary action under the USMJ may be administered.



The world famous Blue Angels precision flying team will come into view in Windward skies Oct. 30 and 31, as they highlight the MCAS Kaneohe Bay Open House.

# Marines relocate seabags

By Sgt Corrina Martell

Lugging seabags and suitcases, approximately 900 members of Marine Aircraft Group-24 relocated their place of residence Sept. 18.

The move involved all 10 squadrons, nine of which occupied barracks within MAG-24. According to Captain Bruce A. Boulton, assistant MAG-24 S-4 officer, the move was in response to the commanding general's concern to billet Marines of the same squadrons together.

"Members of a squadron were spread out in various barracks," said Boulton. "The influx and departure of deploying squadrons is what caused it. As a result, unit integrity was lacking. The controllability of a squadron was lacking. The squadron duty officer called three to four barracks to get everyone together. If we had to mount

out, it would be very time consuming." Boulton said that before the move, several units lived in five barracks. "We've now reduced that number to only two overlapping barracks.

"The move will help reduce security problems," said Boulton. "There will be more unit integrity and it will help with police calls as well. Previously, two squadrons within a barracks would be confused as to who had what side of the barracks to police. Now, with an entire squadron living in one barracks, that problem will be alleviated."

The Marines weren't excited about moving on a weekend instead of a weekday.

"With two trans-Pacs and the return of Marine Medium Helicopter Squadron-165, the schedule for MAG-24 wouldn't allow for the move to go on a weekday," said First Lieutenant

John Leevy, assistant Logistics officer with Marine Heavy Helicopter Squadron-463.

"I think so far it's gone well. We've had cooperation from the Marines here. I feel that the move will increase security among the squadrons.

"About 25 percent of the squadron (HMH-463) was located at 223 before. Although the squadron will still be spread between two barracks, they'll be next door to each other, which is only about 100 feet apart," Leevy said.

Sergeant Vernon Whitman, HMH-463, said, "The move hasn't been bad. It's just that when you get used to a room, you don't want to leave. It interrupts your schedule. I'd rather have stayed put."

Lance Corporal Mark Black, HMH-463, responded to Whitman's comment, "But, you haven't seen the new rooms yet."



**NEW HOMES** — Corporals Jerry O'Connor (left), Marine Medium Helicopter Squadron-265, and Trey Morrison, HMM-265, stand next to the belongings of Marines in Marine Aircraft

Group-24. Approximately 900 MAG-24 Marines moved Sept. 18 in a barracks realignment to ensure that Marines of each squadron are billeted together. (Photo by Sgt Greg Berry)

## Intelligence Brief

The Soviets are currently testing prototypes of a fighter, originally named the RAM L, (so named because it was first observed at the Ramenskoye Air Test Facility, north of Moscow), which will enter operational service in about 1985. Its appearance has been expected for some time in the West, and it is considered primarily as the Soviet answer to the F-15, F-16 and F-18 aircraft.

However, it is believed to have an intercept role against low-flying strike aircraft like the F-111, and the B-1 Bomber. Since the aircraft does not possess any design features which characterizes it as strictly a fighter, bomber or interceptor, it is believed it could be used for all three uses.

The RAM L will have a genuine lookdown-shoot down radar called High Lark radar, when it enters service in 1985. The radar introduced into service with the RAM L will have a relatively small antenna diameter and is

likely to have an increased range, head-on capability against low-flying aircraft, and a 40km search mode.

To coincide with the radar system, will be the AA-9 air-to-air missile with the matching lookdown-shoot down performance. The AA-9 does not yet have a NATO code name but it is comparable with the American Sparrow.

The Sparrow missile fell into the hands of the Soviets during the Vietnam era, which is believed to have contributed to the development of the AA-9.

### Conclusions:

When the RAM L enters operational service, the Warsaw Pact air forces will be able to confront NATO with an opponent superior to the F-18A and equivalent to Northrop's proposed F-18L. But it should be noted that even though it roughly compares to the F-18, it can not compare to the F-15 and F-16.

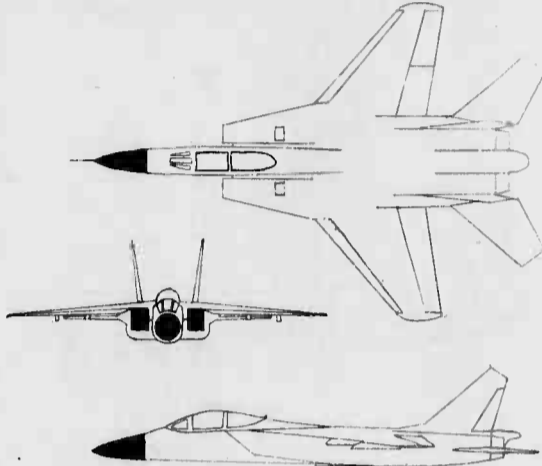

25% OFF

ON EYEWEAR,  
LENSES, FRAMES,  
SUNGLASSES

Effective Until Oct. 15, 1982



Super Values In Sight!

- One year guarantee on all glasses.
- One day service available on single vision.
- Dedicated to quality and service in vision care.

Dr. Charles Dean  
Optometrist

KAILUA  
139 Hekili St.  
261-9735



Only 4 shows left!

Hale Koa AL HARRINGTON



The South Pacific Man

- From Hawaii 5-0 to the Island's most popular performer—Al Harrington returns to the Banyan Tree Room!
- Limited Saturday Night Dinner Show engagements August 21 through October 30.
- Fabulous buffet featuring Standing Baron of Beef served from 6-7:30 pm, and at 8 pm the sights, sounds, and stories of the South Pacific!
- Military prices include dinner, show, and gratuity. \$18.95 adults, \$13.95 for children under 12.
- Tickets on sale two weeks in advance at the Hale Koa Activities Desk and Military Ticket Outlets all over Oahu.

HALE KOA HOTEL

Armed Forces Recreation Center / 2055 Kalua Road  
Honolulu / Hawaii 96815 / Telephone (808) 955-0555

## CEILING FAN CONTAINER SALE



A CONTAINER OF CEILING FANS HAVE ARRIVED FOR IMMEDIATE LIQUIDATION. ALL FANS HAVE BEEN REDUCED TO CONTRACTOR PRICES TO THE PUBLIC!

<p style="text-align: center;"><b>48" S.M.C.</b> Sug. Retail \$169<sup>00</sup></p> <p style="font-size: 2em; font-weight: bold;">\$47</p> <ul style="list-style-type: none"> <li>• 5 speed</li> <li>• 5 year warranty</li> <li>• Metal body</li> <li>• Metal blades</li> </ul>	<p style="text-align: center;"><b>48" FULL BRASS</b> Sug. Retail \$209<sup>00</sup></p> <p style="font-size: 2em; font-weight: bold;">\$97</p> <ul style="list-style-type: none"> <li>• Sealed bearings</li> <li>• 5 year warranty</li> <li>• Variable reostat</li> </ul>
<p style="text-align: center;"><b>48" PRIMA FAN</b> Sug. Retail \$199<sup>00</sup></p> <p style="font-size: 2em; font-weight: bold;">\$97</p> <ul style="list-style-type: none"> <li>• 5 year warranty</li> <li>• 3 speed</li> <li>• White or brown</li> <li>• Whisper quiet</li> <li>• Reverse air</li> </ul>	<p style="text-align: center;"><b>52" CASABELLA W/GOLD</b> Sug. Retail \$409<sup>00</sup></p> <p style="font-size: 2em; font-weight: bold;">\$167</p> <ul style="list-style-type: none"> <li>• High quality cast iron housing</li> <li>• Reverse air</li> <li>• Variable reostat</li> <li>• 5 year warranty</li> </ul>
<p style="text-align: center;"><b>52" COMFORT BREEZE</b> Sug. Retail \$309<sup>00</sup></p> <p style="font-size: 2em; font-weight: bold;">\$147</p> <ul style="list-style-type: none"> <li>• 5 year warranty</li> <li>• Reversible</li> <li>• Whisper quiet</li> </ul>	<p style="text-align: center;"><b>52" HUNTER</b> Sug. Retail \$419<sup>00</sup></p> <p style="font-size: 2em; font-weight: bold;">\$227</p> <ul style="list-style-type: none"> <li>• 2 speed</li> <li>• Hunter quality</li> <li>• Limited lifetime warranty</li> <li>• brown</li> </ul>

4 light kit with purchase \$39      single light kit with purchase \$19

— OUR GUARANTEE —

SIMPLE, WE GUARANTEE YOU THE LOWEST PRICES IN HAWAII INCLUDING ALL MILITARY EXCHANGES!

PACIFIC SURPLUS & DISTRIBUTORS

CALL NOW 262-8131

CLOSED TUESDAY

Monday thru Saturday 9:30-6:00 pm	Thursday thru Sunday 9:30-5:00 pm
-----------------------------------	-----------------------------------

1247 F Pali Hwy. (1 block east of Castle Hospital) in the new 7-Eleven Complex in Kailua

The Hawaii Marine is an unofficial newspaper published every Wednesday by RFD Publications, Inc., 48-016 Alalou St., Kaneohe, Hawaii 96744, in the interest of U.S. Marine Corps personnel in Hawaii. All news copy is prepared in the Joint Public Affairs Office, Marine Corps Air Station, Kaneohe Bay, Hawaii 96863, 257-2179.

Copy must be submitted no later than noon Thursday for the following Wednesday publication. Hawaii Marine solicits contributions of information and photographs from all Marine Corps organizations. However, it reserves the right to edit or rewrite material submitted. All advertising is arranged by the publisher, RFD Publications, Inc., telephone 235-5881. Circulation is 8,000.

Everything advertised in this publication must be made available for purchase, use or patronage without regard to race, creed, color, national origin, age or sex of the purchaser, user or patron. A confirmed violation or rejection of this policy of equal opportunities by an advertiser will result in the refusal to print advertising from that source.

**HAWAII MARINE**



# At a glance

## Navy celebration

To celebrate the Navy's 207th birthday, Naval Station, Pearl Harbor will sponsor whaleboat races and Navy Olympic team events Oct. 9.

Scheduled events include motor whaleboat races, heaving line toss, relay races, and tug of war.

All commands afloat and ashore with Navy personnel on active duty are eligible to participate, but must compete for their own command or organization.

For more information, contact Harry Carnavaus at 471-3169 or Rodney Gouveia at 474-1198 from 7 a.m. to 3 p.m. Monday through Friday.

## Commissary Store Hours

The Commissary Store will be closed on Saturday, Oct. 9 in observance of Columbus Day.

The Commissary Store will remain open until 6:30 p.m. Friday, Oct. 8 for shoppers' convenience.

## Fresh start

Kaneohe Medical Clinic and the American Cancer Society are coordinating a "Quit Smoking" Clinic called Freshstart.

The two-week class will be offered free of charge at Kaneohe Branch Clinic on Tuesdays and Thursdays from 6:30 to 8:30 p.m. Dates for the class will be determined by the number of people participating.

Freshstart is open to active duty, dependents and retired personnel. Require-

ments are time and a willingness to listen to a program that works.

To register, call the Windward unit of the American Cancer Society at 262-5124. For more information call Lieutenant Commander Carolyn Warren at 267-2131.

## Road construction

Lieutenant Commander Robert L. Evans, resident officer in charge of construction, Facilities Department, has announced that parking lots J and K near the Dispensary, and G Street, will undergo re-paving Oct. 6 through 8.

In addition the contractor will be repaving D street, Road A, Harris Avenue and Fourth Street. There will be one lane of traffic on the designated streets during the construction.

## Mokapu PTSA Meeting

The Mokapu School PTSA will hold a regular meeting on Tuesday, Oct. 12, at 7:00 p.m. in the school cafeteria.

The agenda will include: Climate of our school, JPO situation, vote on allocation of funds for 6th grade field trip, etc.

Guestspeaker will be Harvey Leighnor, from the Family Service Center, who will provide info on Child Abuse/Neglect; State Laws, and who to contact for help. All are invited to attend.

## Fire demo

The Fire Department will present a live demonstration at Mokapu Elementary School Oct. 8 at 9:30

a.m. The demonstration will include fire apparatus and a miniature burning building. Crash Fire and Rescue, and two fire engines will be on the scene.

During Fire Prevention Week, Oct. 4 through 8, the Fire Station will be open for public viewing. Anyone interested should call the Fire Department at 257-2022.

## Passports

The air station has a passport agent, certified through the Bureau of Consular Affairs of the Department of State.

Hilda Wilcox, a travel clerk here since October 1981, assumed the duties of a passport agent last month, but her duties are limited.

Wilcox is responsible for no-fee passports used with official orders, but she can get applications and answer questions concerning regular passports.

Families on accompanied tours overseas may apply for the no-fee passports. Families wanting to travel overseas during a spouse's unaccompanied tour must apply for a regular passport, which costs \$15 per person.

For more information, call Wilcox at 257-3208, or stop by the Scheduled Airlines Ticket Office in Building 209.

## Counseling

A counselor from Hawaii Pacific College (HPC) and Hawaii Loa College (HLC) will be available at the Joint Education Center for registration and Academic counseling.

The counselor form HPC, Mr. Dick Webb will be available every Thursday from 9 a.m. to 11:30 a.m. The counselor from HLC, Mr. Randy Fong will be available on the 2nd and 4th Friday of each month from 10:30 a.m. to 12:00 p.m.

## How to learn

The Hawaii Institute for the Improvement of Mathematics Learning and Instruction is conducting a series of "how to learn mathematics" seminars designed to help adults learn mathematics more comfortably, easily, quickly, or thoroughly.

Each seminar is spread over eight hours and presents the psychological tools for studying specific major areas of mathematics. The program began October 2 with repeated seminars on how to learn calculus, algebra, geometry, functions, and other major topics from high school and college studies.

Participation fees are charged for the seminars, and limited financial assistance is available. Details and registration materials may be obtained from the Hawaii Malei Mathematics Learning Clinic by calling 261-3924.

## Reassurance Program

Ever think about elderly people and how they are at home all alone, with no one to talk to? Would you like to "reach out and touch" some of Hawaii's

senior citizens? The Hawaii State Chapter of the American Red Cross needs volunteers for their Telephone Reassurance Program. Just a few minutes a day, your phone call to that sweet senior citizen — all alone — will brighten their day.

These home-bound seniors need someone to chat with on a daily basis, and your thoughtfulness in reminding them of their appointments, to take their medication, remind them of errands that need to get done will help to make these elderly folks feel as though they have someone "looking after them."

A volunteer can ask for one or several elderly to contact... but those that sign up for this important reassurance program, must realize that it is an on-going program — and not just a few weeks of telephoning will suffice. This will be a commitment on the volunteer's part, to make that call every day.

Those interested, please contact Director of Volunteers, Ms. Toni Strauch, at 734-2101.



CHINESE CRAFT — Lynn Miller (left) and Delia Hartley, members of the Officers' Wives Club, put the finishing touches on an item scheduled to be auctioned off at the Club's annual Chinese Craft Auction. The annual fund raising event will be held Oct. 12 from 10 a.m. to 3 p.m. at the 19th Puka. Admission fee is a craft, baked goods, paintings or any household item that can be auctioned off. Ladies are also requested to bring a favorite recipe for the OWC cookbook. (Photo by Sgt Chris Taylor)

## Ombudsman



If you have a question or complaint about the content of the *Hawaii Marine* — or a suggestion or compliment — please telephone our Ombudsman, Gunnery Sergeant Don Gilbert, at 257-2178.

Gilbert, the Joint Public Affairs media operations chief, will endeavor to answer your questions and complaints through impartial investigations. He will accept calls between 7:30 a.m. and 4:30 p.m.

## The Microwave Oven That Makes You a Genius!

Panasonic's NE-9930 adds a new dimension to microwave oven cooking... it's convection cooking for excellent baking or browning. Cook by microwave, convection or an automatic combination of both. With the NE-9930, every meal you cook will be a hit and make you a Genius.



DIMENSION 3



Available at your military exchange.

**Panasonic**  
just a little ahead of our time

# CONTAINER SALE MICROWAVE OVENS

5 DAYS ONLY!

A CONTAINER OF NEW MICROWAVE OVENS HAVE ARRIVED FOR IMMEDIATE LIQUIDATION. ALL ARE REDUCED AT PRACTICALLY WHOLESALE COST!

SALE ENDS SUN., 10/10/5 p.m.

INDIVIDUAL FEATURES INCLUDE:

ROTOWAVES

CAROUSELS

DIGITALS

PROBES



VALUES TO \$498

**\$248**

Limit 2 per customer

SELECT FROM EITHER:

PANASONIC

TAPPAN

AMANA

LITTON

COOK & DEFROST

**218**

Sug. Retail \$348

BUILT-IN BROWNER

**398**

Sug. Retail \$598

DIGITAL W/BROWNER & PROBE

**498**

Sug. Retail \$698

### OUR GUARANTEE:

Simple, we guarantee you the lowest prices in Hawaii on any oven including military exchanges. This applies to the Microwave/Convection Ovens from SHARP & PANASONIC. In addition, we have 22 models on display.

**PACIFIC SURPLUS & DISTRIBUTORS**  
CALL NOW 262-8131

Monday thru Saturday 9:30-6:00 pm  
Thursday 9:30-9:00 pm  
Sundays 11-5 pm  
CLOSED TUESDAY

1247-F Pali Hwy. (1 block east of Castle Hospital in the new 7-Eleven Complex in Kailua)



## Blue Angels Officers biography



**Commander  
Dave Carroll, USN**  
Commanding Officer  
Flight Leader/Plane No. 1



Dave is a native of Winter Haven, Fla., graduating from Vicenza American High School, Vicenza, Italy in 1960. He attended the University of New Mexico in Albuquerque, graduating in 1965 with a Bachelor's Degree in Marketing and Advertising and a commission as a Naval Officer through the NROTC Program. He commenced flight training in June 1965, receiving his wings at Naval Air Station, Kingsville, Texas in October 1966. He reported to Attack Squadron 122, located at Naval Air Station Lemoore, Calif., in the first A-7A transition class and was the first Ensign to fly the Corsair II.

As an attack pilot he served in the first A-7 squadron, Attack Squadron 147, flying from the deck of the USS RANGER (CVA-61) and helped introduce the aircraft to combat. He then reported to Attack Squadron 122 as the Landing Signal Officer (LSO). In 1971 he reported to Carrier Air Wing 11 as the Air Wing LSO and flew in the 1972 summer offensive against North Vietnam. In 1975 he attended the Naval War College at Newport, R.I. A year later he reported to Attack Squadron 22, flying from the USS CORAL SEA (CV-43). Following his assignment with Attack Squadron 22, he reported to the staff of Commander Light Attack Wing, U.S. Pacific Fleet as A-7 Training Officer. In January 1979 he reported as Executive Officer of Attack Squadron 97 and assumed command in March 1980. Prior to reporting to the Blue Angels, Dave was the F/A-18, A-7 Training Officer on the Staff of Commander Naval Air Force, U.S. Pacific Fleet.

**DAVE IS A COMBAT VETERAN** with over 290 missions, 800 carrier landings and 4000 flight hours. His personal decorations include three Distinguished Flying Crosses, 28 Air Medals, eight Navy Commendation Medals, the Navy Achievement Medal and numerous other campaign and foreign decorations.

Dave reported to the Blue Angels in October 1981 and assumed command on Nov. 15, 1981. He and wife, Pat reside in Pensacola, Florida.

**Major  
Tim Dineen, USMC**  
Right Wing/No. 2



Tim is the Marine Corps representative of the 1982 Blue Angels. Born and raised in Milwaukee, Wis., he was an Eagle Scout and graduated from Pius XI High School. During high school, Tim was a member of championship football and track teams. He attended the College of St. Thomas in St. Paul, Minnesota, graduating in 1968 with a Bachelor's degree in Mathematics. He was a member of the Alpha Kappa Psi fraternity.

He entered the Marine Platoon Leader Class with an aviation option in his sophomore year at St. Thomas, and was designated a Naval Aviator in July 1969. His flying experience includes two tours in the Western Pacific, two Instructor tours in the Naval Air Training Command, training both advanced jet pilots and Naval Flight Officers, and in 1974 he graduated from the U.S. Navy Test Pilot School at Patuxent River, Md.

His flight testing experience includes spins in the A-4 aircraft, flying qualities and performance, structural and flutter testing, single engine flameout/air starts, and weapon system accuracy verifications. He is a member of the Society of Experimental Test Pilots. His most recent assignment was as the Executive Officer of the "TOMCATS" of Marine Attack Squadron THREE ELEVEN (VMA-311).

**REFLECTING ON HIS CAREER AS A** Marine Corps pilot, Tim said, "Flying is always a challenging and rewarding experience. I can best describe it as an equation with a large number of variables. The pilot's job is to control as many variables as possible and react to the others such as wind and weather. All in all, there is nothing quite like flying."

With over 3500 flight hours in 36 different models of Navy and Marine aircraft, including the F/A-18 Hornet, he reported to the Blue Angels in October 1980. He resides in Pensacola, Fla. with his wife Jean and three daughters Shelley, Heather, and Katie.

**Lieutenant  
Kevin Miller, USN**  
Left Wing/Plane No. 3



Kevin was born in Washington, D.C. and raised in Arlington, Va., where he graduated from high school in 1970. After spending a year at Wingate Junior College in North Carolina, he attended the United States Naval Academy, where he played number one singles and doubles as captain of the varsity tennis team and served a term as Brigade Commander. He graduated from Annapolis in June 1975 with a Bachelor of Science degree in Analytical Management.

After undergoing flight training in Pensacola, Fla., Kevin was designated a Naval Aviator in December 1976. Following transition training in the F-14 Tomcat while assigned to Fighter Squadron 124 at NAS Miramar, Calif., he reported to the "Jolly Rogers" of Fighter Squadron 84 at NAS Oceana, Va.

During his tour with VF-84 aboard the aircraft carrier USS NIMITZ (CVN-68), Kevin made extended deployments to the Mediterranean Sea and the Indian Ocean, serving as an Air Wing qualified Landing Signal Officer as well as the Squadron Weapons Training Officer. His tour with the "Jolly Rogers" was highlighted by the squadron being awarded the Admiral Joseph P. Clifton Award as the Navy's outstanding fighter squadron for both 1978 and 1979.

**WITH 1900 FLIGHT HOURS AND OVER 350** carrier landings, Kevin reported to the Blue Angels in September 1980 and served as Narrator during the 1981 season. While reflecting on his first year with the squadron, Kevin said, "My first year with the Blue Angels, narrating the flight demonstrations and exposing news media representatives to Navy tactical flying in our number 7 aircraft, was particularly exciting. After flying into a show site a day ahead of the squadron, I always felt a sort of 'electricity' in the air in anticipation of the six Blue Angel demonstration jets arriving overhead."

Kevin is 28 years old, single, and resides in Pensacola, Fla. His athletic interests include tennis (All Navy Champion 1976) and swimming.

**Lieutenant Commander  
Bob Stephens, USN**



Slot/Plane No. 4

Bob was born and raised in Fort Smith, Ark. where he graduated from Southside High School in 1968. He served as Senior Class President and was selected as a member of the 1968 Arkansas High School All-Star basketball team. Bob attended the University of Central Arkansas on an athletic scholarship and played four years of varsity basketball. He was President of the Epsilon Phi chapter of the Pi Kappa Alpha fraternity and graduated in 1972 with a bachelor's degree in Business Administration.

Having developed an interest in aviation, he enrolled in the Aviation Reserve Officer Candidate program and was commissioned as a Naval Officer in August 1972. Completing basic and advanced jet training at Naval Air Station Meridian, Miss., Bob received his Wings of Gold in November 1973.

He was assigned as a flight instructor to Training Squadron NINETEEN, a basic training squadron, flying the T-2C Buckeye aircraft. After completing both Attack Squadron ONE TWO TWO (A-7E) and Attack Squadron ONE TWO FIVE (A-7A and B) at Naval Air Station Lemoore, Calif., Bob volunteered for duty in Attack Squadron FIVE SIX as part of Carrier Air Wing FIVE aboard the aircraft carrier USS MIDWAY (CV-412) homeported in Yokosuka, Japan. His next assignment was as the Landing Signal Officer with Carrier Air Wing Reserve THIRTY in Alameda, Calif.

**BOB HAS OVER 2800 HOURS** in tactical jet aircraft and has made 285 carrier landings. Bob joined the Blue Angels in October 1980, and flew in the left wing position during the 1981 season. After being assigned to the Blue Angels for one year, Lt. Cmdr. Stephens commented, "This is by far the most demanding flying in all of aviation. The level of concentration required to perform our demonstrations is greater than anything I've ever undertaken." He resides in Pensacola with his wife Kris and two children, Michelle and Ben. His sports interests include golf, water sports, basketball and auto racing.



## It's a game based on fantasy

# Dungeons and Dragons a twist for brain housing group

by Sgt Elbrist Mason

**IWAKUNI, JAPAN** - In this age of electronic games such as Pac-Man and Space Invaders, which calls for the mental agility of a third baseman, you might wonder what else can there be. Well! For a real twist for the old brain housing try your hand at Dungeons and Dragons.

Never heard of it? D and D, as it is often called, may not have the star billing of Pac-Man or Space Invaders, but it does require the mental agility of a third baseman, the cunning of a slick gambler, the wit of a mad scientist and the bravery of a knight.

D and D is a game based on fantasy, and everything that happens rests on the skill of each player to a point, but relies heavily on the roll of the dice.

To play this game of mental

agility you have to find a local Dungeons and Dragons club.

The club's D and D master will explain some of the basic rules, such as the characters used. Some of these characters are fighters, clerics, magic users and thieves, and they even have sub-classes. For example, the fighter class can be divided into straight fighters, rangers, or paladins. If that's not enough, monsters can be created.

**ONCE THE BASIC RULES** are explained, things start to happen as the players decide what kind of character they will be by rolling the dice. After rolling 3 six-sided dice, the highest score from six rolls is taken to determine your and charisma.

Now that you have your character and its abilities, a quick character's strength, intelligence, wisdom, dexterity, constitution check in the players' handbook will tell you what race your

character will be, such as a dwarf or elf. The race of the character is good for extra abilities during your adventure such as infravision, the ability to see heat patterns in the dark.

All players start at a certain point in a town, dungeon, forest or wherever the dungeon master decides. Once you have your starting point the adventure begins; you could find yourself awakening to the snarl of club-wielding cavernmen or some wild prehistoric beast. For the futuristic minded, how about mind controlled computers that mow down your opponents with a mere thought? If none of this suits your fantasy then create your own world and people.

**THE ADVENTURE CON-**tinues as long as you like, it could be as short as a minute or as long

as three weeks. The length of an adventure depends on the power your character possesses. To gain more power your character may combine forces with another player's character in order to destroy a common enemy, such as an elf and a dwarf, team up to kill a monster so the elf can get the monster's magical powers and the dwarf its cave for a hide-out.

Adventure after adventure continues from the basic to the complex. How long and what level of adventure you play depends on your character and your skills with the dice.

Dungeons and Dragons, like Pac-Man and Space Invaders becomes easier to those who play often and like its electronic counterparts D & D players can have a field day one adventure and flog during the next.

For the agile, quick witted and courageous the rewards of D & D are anything you desire.



A lady in distress is shielded by her knight in shining armor, as goblins, dwarfs and other characters surround them. In D and D the knight could have special magical powers to ward off evil or it could be the lady in distress who has the power.



**Society provides financial assistance for emergencies**

The Navy Relief Society provides financial assistance to help Sailors and Marines meet expenses resulting from short term, emergency situations. The death or serious illness of a loved one is definitely such a situation. If you are short on money, Navy Relief stands ready to assist you or your spouse with the round trip transportation from the West coast to site of emergency and return to West coast. Military transportation (MAC flight) will be provided outside of CONUS.

Once the Society activity is satisfied that either serious illness, injury or death has stricken your mother, father, sister, brother, spouse, son, daughter or only living relative, a Navy Relief volunteer will expedite your travel plans. If time and distance are a factor, round

trip plane reservations will be provided. If you are within a reasonable driving distance from the place of emergency, funds will be provided for you to drive your own car.

Normally financial assistance is rendered either to the servicemember or the spouse, depending on who is affected most directly by the emergency. If there is a need for mutual support during this time of crisis, the Society will consider the feasibility of dual travel as long as responsible child care for the children can be arranged and the additional financial liability can reasonably be assumed by the service couple.

Transportation assistance may also be provided in case of death or critical illness of a grandparent of a servicemember or spouse. Once

verification is established, the sponsor or spouse (not both) will be provided funds to travel. It is the individuals responsibility to arrange MAC transportation to the West coast or WESTPAC.

Since time is generally a critical factor in emergency situations, it is a good idea to take some preliminary action and follow a mental checklist that should help expedite your arrival home:

1. Check on the situation. Have the Red Cross in your home town verify the exact medical condition and prognosis of the loved one; or get exact information about the date, time and place of a funeral. Have Red Cross notify your command.
2. Go to your command. Ask for leave.
3. Decide on your mode of transportation.

**Carrier of the Week**



**Kenneth Halik**

This week's hardworking Hawaii Marine "Carrier of the Week" is Kenneth Halik. Kenneth is 10 years old and has already mastered the art of earning and saving money. "My favorite subject in school is mathematics," Kenneth says, "and I like spending a little money each month to buy candy for my brother and sister."

After nearly five months as a carrier, Kenneth wants to continue earning his own money so that he can buy a moped. "Since I want to save most of my money, I go to the beach and ride a lot in my spare time," he adds.

Residents along Pancost and Bingham, watch for Kenneth Halik as he delivers your weekly news. And, "mahalo" to yet another fine "Carrier of the Week." Good luck, Kenneth!



**MCDONALD'S ASTOUNDING HAMBURGER STATISTICS**

Enough shares to wash down 16 billion hamburgers will fill every gas tank in the U.S. and that doesn't even include the countless gallons of soft drinks and coffee consumed at McDonald's.

Carrier of the Week receives a FREE Big Mac® from McDonald's.

**THE AMERICAN CONNECTION!**



**Convenience to the East and all across the mainland.** More and more of Hawaii's military travelers are finding that American Airlines is a great way to travel all across the mainland.

**We've got great connections.** Whether you're headed home, to your next base or on vacation, you can fly from Honolulu on any of American's widebody non-stop flights to San Francisco, Los Angeles or Dallas-Fort Worth. And from these cities, American offers over 250 flights daily to more than 60 other cities all across the mainland. Add our international destinations in Canada, the Caribbean, the Bahamas, Mexico and London and you've got some of the best connections going.

**Special low military fares.** As an American serving with the military you are entitled to fly American Airlines at

especially discounted military fares with confirmed reservations. Additional low fares such as super saver and excursion fares may also apply.

**We're giving you our best.** Wherever you're going, American will get you there with the kind of service that makes American Airlines, time after time, the preferred choice of frequent flyers. We make traveling easy with our convenient pre-reserved seating, one-stop check-in and round trip and connecting boarding passes all issued right here in Honolulu for your entire trip.

Next time you say aloha to Hawaii use the American Connection with our special low military fares. Contact your SATO office or call American Airlines. On Oahu, 526-0044. From all Neighbor Islands call 1 (800) 232-0980.

**We're American Airlines. Doing what we do best.**

**American**

**HAWAII MARINE CIRCULATION POLICY**

Each week, the HAWAII MARINE is delivered to all homes and apartments. Your carrier delivers the HAWAII MARINE and will call on you every few weeks.

If delivery service is satisfactory, and you enjoy the HAWAII MARINE, your voluntary payment will be a reward to our young businessman for a job well done. It's an incentive to work hard, and it's a way of letting our circulation department know which boys and girls are giving the best service.

The young carrier pictured above is a local businessman... a HAWAII MARINE carrier. Most likely, this is his first business venture, and it is an important educational experience. As one of his customers, you can make his route a way to genuine personal achievement and growth.

If you have any complaint about your HAWAII MARINE or the delivery service, please call 247-8755.



**CARRIER APPLICATION**

The HAWAII MARINE has openings for carriers. Responsible HAWAII MARINE workers earn as much as \$10 per week for only a few hours work. If you want a business route of your own near your neighborhood, please mail in the application for information.

NAME \_\_\_\_\_  
 ADDRESS \_\_\_\_\_  
 PARENT'S NAME \_\_\_\_\_  
 TELEPHONE \_\_\_\_\_  
 AGE \_\_\_\_\_

Mail to: Circulation, Sun Press, 46-018 Alaloa St., Kaneohe, HI.

# Maintenance problems monitored

by Sgt Corrina Martell

A Communication Support Company radio suddenly does not transmit; a Motor Transport Company tractor-trailer breaks down on a routine trip, and the air conditioning system in a squadron office is emitting hot air instead of cold.

These are all maintenance problems which need to be monitored and inspected.

This job belongs to MIMMS, the Marine Corps Integrated Maintenance Management Section (Automated Information System), which is part of the Operations Section, Brigade Service Support Group.

MIMMS coordinates, monitors, trains, distributes, and inspects all associated automated maintenance management information on a brigade level.

"Our purpose is to minimize faults in the maintenance system and recommend changes to the Commandant of the Marine Corps," said Corporal Christopher L. Clark, MIMMS Analyst.

"MIMMS is a very complicated system and there is a need for MIMMS AIS's at all major commands. We're the centralized point involving all maintenance breakdowns."

Clark explained that maintenance malfunctions and breakdowns are keypunched onto courier diskettes by individual units, and delivered to MIMMS.

"It's our job to read the diskettes on IBM 4110 computers and then transmit the information to the Automated Service Center at Camp Smith. We do all transactions with Camp Smith on IBM Series One computers at the Data Processing Installation located in Building 208. The ASC center at Camp Smith then transmits by computer back to us, and we receive a printout."

Clark said that separate reports of the printout are distributed to all units in the brigade.

Albany, Ga.," said Clark. "We found all that was needed was a program change in the system."

The system Clark spoke of was established in 1976 by the Commandant of the Marine Corps.

There are four programs, or phases, which may be used within the MIMMS system, but only two have been distributed.

"Each phase has a newer and expanding capability on our computers. We presently use phase number two, which gives us more

*"Our purpose is to minimize faults in the maintenance system and recommend changes to the Commandant of the Marine Corps."*

"If the units have any problems with the reports, they come to us," he said. "We prepare an extract from the printout weekly to send to Marine Corps Logistics Base, Albany, Ga."

Because of MIMMS's interface, information from different systems can be picked up. Clark explained that SASSY (Supportive Activity Supply System) was having problems receiving status of parts from shipping points. Until MIMMS found the trouble, no one knew what was going on.

"We validated the system and did an inventory of tapes that were sent to

control than phase one. Phase number three should be out in about a year."

Master Gunnery Sergeant Robert Daniels, officer in charge at MIMMS, said, "Years ago we didn't have computers, so we used charts. MIMMS was only a secondary job then. Now, it's finally a primary MOS — 0411. Now all staff sergeants and below working in MIMMS carry that MOS."

Without MIMMS, Clark said that it would be impossible to establish a trend in maintenance throughout the Marine Corps. "The Commandant would have a lot less control on maintenance," he said.



CLOSE OBSERVATION — Corporal Christopher Lee Clark, Marine Corps Integrated Maintenance Management Section analyst with Brigade Service Support Group, watches Sergeant Richard Hennessy, BSSG, as he operates the IBM 4110 computer. (Photo by Cpl Teryl Clark)

*Allen Springs*  
TLA APPROVED  
**PepperTree**  
APARTMENT HOTEL  
We're nicer here... 98-150 Lipoa Place

- 2 & 1 Bedrooms
- Children Welcome
- TV, Pool, Laundromat
- Maid's Service, Free Phone
- Close to most bases with transportation available

PEARL RIDGE SHOPPING CENTER  
**488-1993**

**KIKI**  
OFFICIAL HAWAIIAN MUSIC REPORT OCT. 2, 1982

LAST WEEK	THIS WEEK	TITLE	ARTIST
1	1	Hard To Say I'm Sorry	Chicago
6	2	Jack And Diane	John Cougar
5	3	I'll Love You Through It All	The Society of Seven
4	4	Under The Boardwalk	Tom Tom Club
3	5	Even The Nights Are Better	Air Supply
2	6	Do You Wanna Touch Me	Joan Jet
9	7	Nice Girls	Eye To Eye
10	8	I Ran	A Flock Of Seagulls
20	9	Mickey	Toni Basil
17	10	The One You Love	Glenn Frey

The Official Hawaii Music Report is determined by weekly ballots you fill in, local record sales, caller requests and KIKI research.

**EASTERN ONION**  
"BOSSSES" WEEK  
Oct. 11th-16th  
Hawaii First & Largest  
Many Comical Acts & Gag Gifts  
For Your Slave Driver

MasterCard VISA  
**261-4655**  
Offices Nationwide

*Singing Telegram Service*

Why Pay More!!  
**\$4200 PER DAY**

**MILITARY ROOM & WHEELS**  
Special Military Rate (Room Only) \$27 DBL. OCC.

HOTEL FEATURES:  
• All rooms are air conditioned.  
• Swimming Pool  
• Kitchensettes  
• Laundry Room  
• 24-Hour Courtesy Car Service to and from Honolulu Int'l Airport  
• T.L.A. Approved  
• Waikiki Beach just 20-minutes away from Pearl Harbor just 10 minute from hotel.

RENT-A-CAR PRICED RIGHT FOR YOU

PACIFIC **Marina** INN  
AT THE AIRPORT  
836-1131

2628 Waiwai Loop  
Honolulu, Hawaii 96819

ONLY **\*\$27.50** PER MONTH NO INTEREST OR FINANCE CHARGES

**SPECIAL ARMED FORCES OFFER**  
Hawaii's Hottest Action Package

Limited Time Offer  
Minimal Downpayment Required  
Offer Applies to Active Duty Personnel & Dependents Only.

When ACTION is a way of life, you expect more during your off-duty hours. More fun. More excitement. And now, Hawaii's Action Place has a Special Armed Forces Membership Offer that will put more dynamite features at your fingertips than ever before...ALL AT A SPECIAL PRICE NEVER OFFERED BEFORE!! Here are just some of the many features waiting for you:

- Co Ed Conditioning Area
- Nautilus, Universal and Free Weight Equipment
- Dance and Aerobics
- Championship Racquetball Courts
- Babysitting Facilities
- Basketball
- Volleyball
- Sauna
- Whirlpool
- Pro Shop

Valuable Coupon — Clip & Save

**CARPETS STEAM CLEANED**

We Recommend Scotchguard Carpet Protector!

Commercial Rates Available!

WHY DO MORE CUSTOMERS SELECT HAWAII CARPET CLINIC  
• Certified Firm & Operators  
• Providing Professional Service Since 1976  
• We Pre-Vacuum  
• Move Furniture  
• Expert Spotting  
• Brushed or Raked  
• Hand Edging

ANY SIZE ROOM  
Normally \$34.95  
**\$9.95 PER ROOM**

Our Work Includes:  
• Workmanship Guaranteed  
• One Day Service Avail.  
• Color Brighteners  
• Quick Drying  
• Pet Deodorizers  
• Controls Fleas  
• Licensed and Insured  
• Ask for References

**HAWAII CARPET CLINIC**  
**922-2222**

SERVICES AVAILABLE: Pro Conditioning, Flood, Mud, and Water Damage Control  
NOW ONLY  
EXPIRES OCT. 13, 1982

SPECIAL BONUS OFFER  
**FREE**  
UNLIMITED RACQUETBALL  
Limited Time offer

**Courthouse**  
RACQUETBALL AND HEALTH CLUB  
HAWAII'S ACTION PLACE

Paa Club 833-6619  
Kaneohe Club 235-5839  
Kapiolani Club 942-8990

Open 24 Hours Open 6:00 a.m.-11:00 p.m. Under Construction

Call or Come In Today and Ask For The Action Package



# 7-ELEVEN FREEDOM SUPER PRICES

All items plus tax,  
while supply lasts!  
**SPECIALS**  
GOOD THRU TUESDAY  
10/12/82

## COLD SOFT DRINKS

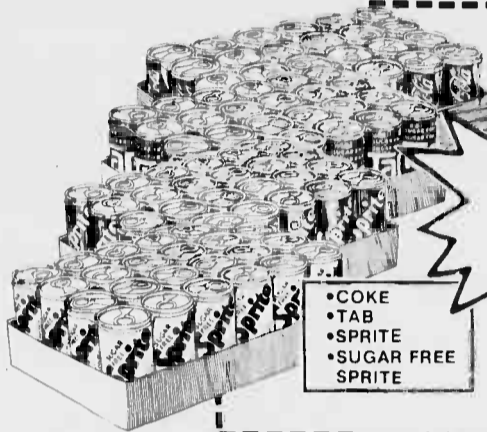

- COKE
- TAB
- SPRITE
- SUGAR FREE SPRITE

24 12-oz. Cans  
Reg. 8.99  
**SAVE \$2.60**

# 629

**CASE**

With this coupon  
Limit one case  
per coupon  
Offer good thru  
10/12/82



**MEADOW GOLD  
JUICE**

# 119

1/2 Gallon  
• Guava Nectar  
• Passo Guava  
• Guava Orange  
REG. 1.69



**GRADE A  
FRESH ISLAND  
EGGS**

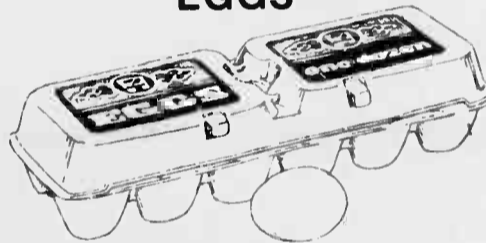

**PURITY DINNER  
FRANKS**

# 189

1 1/4 lbs.  
REG. 2.79



**GRANNY GOOSE  
TORTILLOS**

• Native American • Traditional • Picante Cheese

# 79

REG. \$1.59 8 oz.



# 109

Dozen  
Medium Size  
REG. \$1.39

**MEADOW GOLD ROYAL  
DANISH IMITATION MILK**



# 115

• Regular  
• 2%  
• 1/2 Gallon  
REG. 1.49

## Every Day Low Prices

## COLD

**BUDWEISER AND  
MILLER LITE**

# 1199

24 12-oz.  
Cans or Bottles



**CIGARETTES ALL  
BRANDS  
AND SIZES**

# 739

CARTON



**MILK 1/2 GALLON**

# 167

each



**CHIPWICH**

A Delicious Ice Cream Delight!

# 89

each

**BIG GULP®**  
32 Ice Cold Fluid Ounces

# 69

The One Place Where Freedom and Super Prices Meet

# Paradise Pastime

**WITHIN THE GATES** — The Station Chapel and Special Services are sponsoring a day at the Polynesian Cultural Center Saturday. daytime attractions include a canoe tour through the villages, a "Music of Polynesia" show at noon, a "Pageant of Long Canoes" at 3:30 p.m., a brass band concert at 5 p.m. and a walking tour of the villages.

Prices are as follows:  
 Daytime  
 general admission Evening show  
 Adults \$3 Active duty \$3  
 Teens (12-18) \$2 Teens and adults \$14  
 Children (5-11) \$1.50 Children \$7  
 Under 5 free Under 5 free

The price of admission doesn't include meals. Transportation is limited and available on a first come, first served basis. The deadline for sign-up is Oct. 1.

For more information or to make reservations call 257-3520 or 257-3108.



**HALE KOA'S STARS** — Al Harrington, "The South Pacific Man", and Rebecca, "Lady of the Islands", entertain weekend audiences at the Hale Koa Hotel. Rebecca performs every Friday and Saturday night starting at 10 p.m. and Al Harrington entertains audiences every Saturday night after the buffet starting at 8 p.m. Both performances are in the Banyan Tree Room. Call the Hale Koa activities desk for more information and reservations at 955-0555.

**BEYOND THE GATES** — Da Car Show, to be presented by the Friends of Easter Seals, will be held Friday through Sunday at the Blaisdell Exhibition Hall. The fifth annual show is being staged by island car clubs and individual car owners as a benefit for the Easter Seal Society of Hawaii.

The show, sponsored by Toyota, will be open from 6 p.m. to midnight Friday, and from noon to midnight on Saturday and Sunday.

The 115 show entries, valued at more than a million dollars, will include antiques, customs, rods, motorcycles, pickups and street machines. Competition will be for a People's Choice trophy in each of the categories in the show which is being billed as "Hawaii's Finest Collection of Wheels."

Featured again this year will be the popular Model Car Contest, a room-size display in miniature of vintage and custom cars. It is staged by the Hobby Company, at Pearl Ridge.

A variety of entertainment will highlight the three-day show which will feature some of Hawaii's brightest and young musicians. Other features include a bikini contest, a Little Miss Da Car Show Contest with contestants ranging in age from 3 to 6, arm wrestling, body building demonstrations and martial arts.

Hourly prize drawings will be held throughout the three days with the grand prize a 1982 Nissan Sentra.

Tickets, available at the door, are priced at \$4 for adults, \$1 for children 12 and under and infants are free.

Beginning in October, one of the Hale Koa's most fun-filled events will resume every Tuesday evening in the Banyan Tree Room. It's **SPAGHETTI WESTERN NIGHT**, and that means an all-you-can-eat buffet of home-made pizza, chicken cacciatore, and spaghetti. Following the pasta and pizza, the entertainment is a free showing of great Western movies or other film classics.

The movies scheduled for October are a tribute to the late Henry Fonda and represent four of his best films. Oct. 5 will be the

western classic "The Ox-Bow Incident," Oct. 12 will feature Fonda in his best-loved role as a WWII Naval Officer, "Mr. Roberts," Oct. 19 is "My Darling Clementine," where Fonda plays Wyatt Earp; and finally on Oct. 26, the scheduled film is "Fort Apache," the John Ford classic that also stars John Wayne.

No advance reservations are required and the cost is just \$7.50 for adults and \$4.95 for children under 12. The buffet opens every Tuesday at 6 p.m.

The Hale Koa Hotel adds a new feature to its already popular Luau on the Beach in an attempt to make **THE LUAU** even better. Beginning Oct. 1, tables will be reserved when tickets are purchased at either the hotel Activities Desk or at any of the Oahu Military Ticket Outlets. Now those who buy tickets early will be assured of having the best tables from which to view the spectacular Luau show! Tickets for **THE LUAU** go on sale six days in advance.

**THE LUAU** will be held only on Thursdays, at the beautiful oceanside site. cocktail hour begins at 5 p.m. — a perfect time for watching the setting sun. Dinner seating at reserved tables begins at 6 p.m. A delicious sit-down dinner follows, featuring some traditional Hawaiian foods plus some local favorites. The evening ends with an exciting Luau show, produced by Al Harrington, and starring Rod Tanu as the master of ceremonies. Ancient Hawaiian chants and hulas and the Somoan Fire dance are highlights of this spectacular South Seas revue.

Tickets for **THE LUAU** are specially priced for the military at \$18.95 for adults and \$12.95 for children under 12. Included in the price are two standard cocktails or one exotic drink (two soft drinks for children) plus dinner, show, and gratuity.

**THE LUAU** is held every Thursday, rain or shine. In the event of inclement weather, **THE LUAU** moves inside to the Banyan Tree Show Room where first come first served seating is in effect.

**ROOSEVELT UNIVERSITY**  
 An Undergraduate Degree In Computer Science

OPTIONS  
 COMMERCIAL DATA PROCESSING EMPHASIS  
 SCIENTIFIC/ENGINEERING DATA PROCESSING EMPHASIS  
 SYSTEMS ANALYSIS EMPHASIS — PROGRAMMING EMPHASIS

**FALL TERM II — NOV. 1 THRU DEC. 31, 1982**  
 REGISTRATION: OCT. 11-22  
**KANEHOE CLASSES**

CS101D	DATA PROCESSING FUNDAMENTALS	LECTURE, MON. 8-10 p.m.
CS208B	SYSTEMS & PROCEDURES I	LECTURE, WED. 5-10 p.m.

**CONTROL DATA BUILDING**  
**NEW DAYTIME CLASSES**

CS101C	DATA PROCESSING FUNDAMENTALS	LECTURE, MON. & WED. 4-4:30 p.m.
CS201C	INTERACTIVE PROGRAMMING	LECTURE, TUES. 2-5 p.m.
CS213B	COBOL PROGRAMMING I	LAB, THUR. 2-5 p.m.
CS216B	FORTRAN PROGRAMMING I	LECTURE, THUR. 3-6 p.m.
		LAB, TUES. 3-6 p.m.
		LECTURE, MON. 2-5 p.m.
		LAB, WED. 2-5 p.m.

**EVENING & SATURDAY CLASSES**

CS101A	DATA PROCESSING FUNDAMENTALS	LECTURE, MON. 5-10 p.m.
CS101B	DATA PROCESSING FUNDAMENTALS	LECTURE, SAT. 9-12, 1-3 p.m.
CS201A	INTERACTIVE PROGRAMMING	LECTURE, WED. 6-9 p.m.
		LAB, FRI. 6-9 p.m.
CS201B	INTERACTIVE PROGRAMMING	LECTURE, MON. 6-9 p.m.
		LAB, WED. 6-9 p.m.
CS 208A	SYSTEMS & PROCEDURES I	LECTURE, MON. 5-10 p.m.
CS210	SYSTEMS & PROCEDURES II	LECTURE, WED. 5-10 p.m.
CS213	COBOL PROGRAMMING I	LECTURE, FRI. 6-9 p.m.
CS216A	FORTRAN PROGRAMMING I	LAB, TUES. 6-9 p.m.
CS250	COMPUTER TECHNIQUES AND ALGORITHMS	LECTURE, SAT. 9-12 noon
		LAB, SAT. 1-4 p.m.
CS303	FORTRAN PROGRAMMING II	LECTURE, FRI. 5-10 p.m.
CS341	MICRO COMPUTER APPLICATIONS	LAB, THUR. 6-9 p.m.
CS354	BUSINESS APPLICATIONS	LECTURE, TUES. 6-9 p.m.
CS357	LEADERSHIP SKILLS IN EDP	LECTURE, THUR. 5-10 p.m.
CS364	ADVANCED BASIC PROGRAMMING	LECTURE, THUR. 6-9 p.m.
		LAB, MON. 6-9 p.m.
CS365	STRUCTURED ANALYSIS & DESIGN	LECTURE, WED. 5-10 p.m.
CS381	COMPUTER BASED LEARNING	LECTURE, TUE. 5-10 p.m.
CS***	PASCAL	LECTURE, THUR. 6-9 p.m.
		LAB, FRI. 6-9 p.m.
MA100	INTERMEDIATE ALGEBRA	LECTURE, FRI. 5-10 p.m.
ENG102	TOPICS IN ENGLISH	LECTURE, SAT. 8 a.m.-1 p.m.

Roosevelt University is a Chicago based school, accredited by the North Central Association of Colleges and Secondary Schools. Our program is approved for Military Tuition Assistance and Veterans Administration Benefits.

**FOR MORE INFORMATION, CALL OR CONTACT**  
 Control Data Building, 2828 Pea Street, Suite 1020,  
 836-2254 OR NEW CAMPUS SITE, KANEHOE, 254-2687

WE BUY

GOLD • SILVER • PLATINUM  
 DIAMONDS • WATCHES  
 U.S. & FOREIGN COINS

HONOLULU 146 KAPAHULU 735-7368  
 KANEHOE 46-216 KAHUHA 247-8477  
 Prestige  
 OPENS DAILY SAT 9-7

TAX SCHOOL

BASIC KNOWLEDGE IN

- Personal Income Tax Preparation & Planning (State & Federal)
- Employment Possibilities
- Understanding Forms & Principals

8 WEEKS  
 NIGHT CLASSES  
 6:30-9:30

Begins Oct. 12th  
 For More Info  
 Phone 262-0708  
**OLIVE SOUZA**

Bookkeeping & Tax Service Kallua

CONSOLIDATED THEATRES

<p><b>KAM DRIVE-IN "SUPER" SWAP MEET</b>                  EVERY WED. THUR. SAT. &amp; SUN. • 7 AM to 3 PM • 488-5822</p> <p><b>WAIKIKI</b>                  1000 W. Kalia • 923-2284</p> <p>1. In 70mm/Dolby Stereo                  "BORN TO BE BAD" (R)                  E.T. (PG)                  12:30 • 2:30 • 4:30                  8:30 • 9:15 • 10:30 PM</p> <p>2. In 70mm/Dolby Stereo                  "PINK FLOYD THE WALL" (R)                  12:30 • 2:30 • 4:30                  8:30 • 9:15 • 10:45 PM</p> <p><b>WAIKIKI #3</b>                  Kalia • 923-5383</p> <p>1. "FART TIMES AT RIDGEMONT HIGH" (R)                  7:00 • 9:00 • 11:00 PM</p> <p><b>KUHO</b>                  2061 Kulu • 941-4422</p> <p>1. STARTS TONIGHT                  "LOVE YOU" (R)                  Call Theatre For Show Times</p> <p>2. STARTS TONIGHT                  "FRANKENSTEIN" (R)                  In 3-D                  Call Theatre For Show Times</p> <p><b>CINERAMA</b>                  King • 941-5281</p> <p>1. STARTS FRIDAY                  "MY FAVORITE YEAR" (PG)                  Call Theatre For Show Times</p> <p><b>VARSITY</b>                  University • 948-4144</p> <p>1. "OHMA" (R)                  Tonight                  8:00 • 8:15 • 10:30 PM</p> <p><b>KAPIOLAN</b>                  1648 Kapiolani • 955-5118</p> <p>1. STARTS FRIDAY                  "FUNERAL HOME" (R)                  Call Theatre For Show Times</p> <p><b>ASIAN CINEMA</b>                  Serrano • 946-8844</p> <p>1. STARTS FRIDAY                  "THE PHOENIX" (R)                  With Subtitles                  Call Theatre For Show Times</p> <p>2. TONIGHT THRU TUESDAY                  Special Engagement                  NO PASSES                  "STORM RIDERS" (R)                  Tonight                  8:00 • 8:00 • 10:30 PM                  Call Theatre For Show Times</p> <p><b>ALAKAHI</b>                  1122 Alakahi • 938-0200                  All Seats \$1.00</p> <p>FRIDAY THRU SUNDAY</p>	<p><b>KAM DRIVE-IN</b>                  Koolau • 488-3835</p> <p>1. "FART TIMES AT RIDGEMONT HIGH" (R)                  8:45 • 10:30 PM                  "USO CAR" (R)                  At 8:30 PM ONLY                  Gates Open at 8:15 PM</p> <p>2. STARTS FRIDAY                  "FUNERAL HOME" (R)                  "EVIL SPEAKERS" (R)                  Gates Open at 8:00 PM                  Show Starts at 7:00 PM</p> <p><b>PEARL RIDGE</b>                  Pearlridge Center • 487-5681</p> <p>1. "NIGHT SHIFT" (R)                  Tonight                  8:15 • 8:15 • 10:15 PM</p> <p>2. TONIGHT THRU TUESDAY                  Special Engagement                  NO PASSES                  "STORM RIDERS" (R)                  Tonight                  8:00 • 8:00 • 10:30 PM</p> <p>3. "ROCKY III" (PG)                  Tonight                  8:30 • 9:30 • 10:30 PM</p> <p><b>MOVED OVER</b>                  "THE THING" (R)                  Call Theatre For Show Times</p> <p><b>AIKAHI</b>                  Alakahi Park Shopping • 754-1330                  All Seats \$1.00</p> <p>1. TONIGHT THRU TUESDAY                  Special Engagement                  NO PASSES                  "STORM RIDERS" (R)                  Tonight                  7:30 • 9:30 PM</p> <p><b>KAILUA DRIVE-IN</b>                  1217 Pae Highway • 261-8032</p> <p>1. "INCREIBLE SHRINKING WOMAN" (PG)                  8:45 • 10:30 PM                  "INCREIBLE SHRINKING WOMAN" (PG)                  9:00 PM ONLY                  At 8:15 PM</p> <p><b>LIBERTY</b>                  1178 Maunaloa • 537-1554</p> <p>1. STARTS TOMORROW                  "KUNG FU MUNCHABLES" (R)                  "KUNG FU KICKS OF EVIL" (R)                  Call Theatre For Show Times</p> <p><b>TOYOTA</b>                  1730 College • 538-1854</p> <p>1. STARTS FRIDAY                  ALL NEW                  "PIPPIN" (PG)                  "JULIAN MARSHALL" (PG)                  "KABAYAN" (R)                  Call Theatre For Show Times</p> <p><b>WEST LITTLE</b>                  1122 West Little • 938-0200                  All Seats \$1.00</p> <p>1. "WHOREHOUSE IN TEXAS" (R)                  "URBAN COWBOY" (R)                  Call Theatre For Show Times</p>
---	--

© 1982 R.J. REYNOLDS TOBACCO COMPANY LIGHTS: 8 mg. "tar", 0.7 mg. nicotine av. per cigarette, FTC Report DEC. '81; FILTERS: 15 mg. "tar", 1.1 mg. nicotine av. per cigarette by FTC method.

# CAMEL

## Where a man belongs.



**Camel Lights or Camel Filters.**  
 Experience the Camel taste.

Warning: The Surgeon General Has Determined  
 That Cigarette Smoking Is Dangerous to Your Health.



WASHINGTON — According to a publication of the National Institute on Drug Abuse, use of any drug, including many over-the-counter medications, has the potential to seriously affect driving ability. The practice of taking more than one drug, or mixing drugs and alcohol, can be especially dangerous.

The Institute warns that driving skills of different individuals can be affected in varying degrees by the same drug. As with alcohol, the driver's weight and emotional state, the amount of the drug and when it was taken, all influence the driver's ability to size-up an emergency situation or to judge relative speed.

The depressant effects of tranquilizers and barbiturates are increased by mixing them with alcohol. Reaction time is slowed, as are eye-hand coordination and the speed with which the brain processes sensory information of all types. The Institute terms this practice "especially dangerous, on or off the road."

The use of stimulants, including

amphetamines, cocaine and caffeine, may cause persons to overestimate their performance and take more risks than usual. Actual driving records indicate that people who take amphetamines are more accident prone, probably for these reasons. One accident study found that heavy amphetamine users are four times more likely to be involved in an automobile accident as the normal driver.

Hallucinogens and PCP distort judgment and reality, cause confusion and panic and can produce psychotic-like reactions. There are reports of drivers under the influence of these drugs swerving their automobiles off the road to avoid imagined obstacles.

The NIDA report concludes, "The circumstances under which people take drugs are different. So are the effects of drug taking. But safe driving always requires the same thing: An observant eye, a steady hand, and a clear head. Drugs and driving — why take the risk?"

## Drugs and driving don't mix

Snorted, swallowed or injected, angel dust can kill.

by J03 Joy Hill-Payne

WASHINGTON — Crystal, goon, busy bee, hog, elephant tranquilizer and superjoint are slang names for PCP—most commonly known as angel dust. By any name, phencyclidine is one of the most dangerous drugs to hit the streets since LSD became widely available more than a decade ago.

Developed in the 1950s as an anesthetic, PCP was banned for human use after tests showed erratic side effects and is now legal only as a tranquilizer for apes.

It can be snorted as a powder, injected as a fluid or swallowed as a pill. But, usually, the drug is dusted or sprayed over parsley, mint leaves or marijuana and smoked.

Angel dust has been linked to hundreds of murders, suicides and accidental deaths — and its use is on the rise.

The drug is dangerous in that it is an hallucinogen with erratic and unpredictable effects. One trip may produce a feeling of euphoria or mild drunkenness, and another could be disastrous. There may be exhilaration and withdrawal from reality, or panic and suicidal feelings. Irrational or violent action is typical of chronic users, but even dabblers are not immune to sudden rages.

There are several documented cases of people drowning after PCP use. Victims lose their sense of direction and space and cannot swim to safety.

In one case, a man in California walked into a house that he had picked at random, killed a baby and stabbed a pregnant woman in the stomach. Another man tore out both his eyes with his bare hands.

One of the biggest reasons for the rapid spread of PCP is that the drug is cheap and available. But whatever the reason, angel dust is... a living nightmare.

## KDEO RADIO, AM 94

DRIVE TO WORK WITH  
**RON JACOBS**  
WEEKDAYS 6-9AM.

BACK ON THE ROAD AGAIN WITH  
**TOM DANCER** 3-7PM.

YOUR FAVORITE MUSIC FROM  
THE PAST ON  
**REPEAT PERFORMANCE**  
WITH HARLEY E. AND BETTY B.  
SUNDAYS 6-10PM.

FIND OUT WHERE YOUR FAVORITE  
SONGS ARE ON THE NATIONAL  
CHARTS WITH **THE WEEKLY  
COUNTRY MUSIC COUNTDOWN**  
WEEKENDS 9-NOON.

HEAR THE BIGGEST COUNTRY  
STARS IN CONCERT ON **LIVE FROM  
GILLEY'S & COUNTRY SESSIONS**  
WEEKENDS.

NEWS WITH **CHARLY ESPINA**  
AND THE MUTUAL NETWORK.

THE BEST OF COUNTRY, FROM THE COUNTRY.



# KDEO

## COUNTRY RADIO

# Characters jump forth Marine performs for audiences

by Sgt Corrina Martell

He's Wolfman Jack and Jimmy Carter and Tiny Tim all rolled into one — not to mention several other characters that happen to jump forth as he performs.

Sergeant Dale Beaudry, Headquarters and Headquarters Squadron, is an amateur comedian/impressionist.

The 25-year-old Marine has been performing since he was in sixth grade.

"The first time I performed I was in a talent show at school and I did an impression of Tiny Tim," Beaudry said. "After that I started doing impressions at nightclubs owned by my father's friends."

Beaudry continued performing when he joined the Marine Corps in 1975.

"A lot of friends inspired me because they thought I was good," he said. "I ad lib everything I do in a performance. I can't practice for it. I use the same faces and hand expressions as the character I'm impersonating."

Beaudry explained that he actually touches the audience to get the "feel" of them. "They get a big kick out of it," he said.

He learned to do impressions by listening to different records and watching different entertainers.

He also uses an electronic device called an oscilloscope that measures tone waves. Two tape recorders are used, one containing voices of people he wants to impersonate. Beaudry talks directly into the oscilloscope, recording on the blank tape, while the other voice is playing. The oscilloscope prints out tone waves of both voices on a screen.

"I TRY TO GET THE TWO

lines to match or come close," he said. "I can go as high as Mickey Mouse or as low as Eeyore the Donkey or Winnie-the-Pooh."

Beaudry's favorite impressions are cartoon characters, however, some of his other faces include Don Adams (Get Smart), Richard Nixon, Truman Capote, Peter Lorre, Eeyore and Piglet (Winnie-the-Pooh), a little boy, an old man and a Philippino.

"I start off with the little boy act," said Beaudry. "He tells the audience about all the other people inside of themselves. If some of the audience starts drifting away, I point them out. I don't care if they rib me because it makes my show even longer and easier."

Beaudry said that his answers to wise cracks from the audience only create more jokes for him.

His most difficult character is Johnny Carson because he has so many hand expressions. His easiest are cartoon characters because there are no hand expressions — just voice.

Putting on the squint-eyed, grimacing expression of Don Adams from the television series "Get Smart", Beaudry demonstrated one of his lines, "On my way over here tonight, I was approached by a very tall Albino pygmy... would you believe a midget with brass knuckles? ... No? ... Well, would you believe a baby with a rattle?"

IF HE GETS AT A LOSS FOR WORDS or forgets his next character, Beaudry talks as fast as he can about something like a pimple commercial until he can get his head clear about what to say next. "Sometimes I get nervous," he admitted, "but it breaks with the clapping and laughing. I never get stage fright."

Speaking in the voice of former President of the United States, Richard Nixon, Beaudry said, "The

Watergate situation wasn't entirely my fault. The public should know that I didn't have all my fingers in the pot... my wife helped."

The multi-voiced sergeant has performed at USOs and Kadena Air Force Base Enlisted Club in Okinawa.

While deployed, he did shows in Denmark, England and Australia. "Most of my performances were spontaneous," he said. "I'd be in a nightclub and my friends would encourage me to get up and give a show. I met Rich Little in Denmark, which was a big inspiration to me."

Beaudry's shows in Hawaii include performances at Orson's Bourbon House, The Crowbar and Twenty Third Step in Kailua, as well as Cock's Roost in Waikiki.

AT TWENTY THIRD STEP, HE took fourth place in a talent contest. He was one of 12 acts, and was the only comedian/impressionist. Out of a possible 40 points, Beaudry received 37. That was the lowest he has ever gotten in any contest.

Beaudry said that a day doesn't go by that he doesn't crack a joke or do an impression at work. However, he had to learn to separate his work from his comedy.

"At the most serious moments I would crack a joke," he said. "I had to learn that there's a time and place for everything. Comedy is good, but it has to be used at the right time and place."

Beaudry's ambition is to work for Walt Disney Productions.

Beaudry has been offered an opportunity to perform at Comedy Corner in Honolulu. The owner, Mike Stewart, was one of the judges at the talent contest at Twenty Third Step. "Right now the Comedy Corner is being renovated, but as soon as it gets done, I'll be giving Mike a call," said Beaudry, smiling.



LISTEN HERE, CHAOS AGENTS! — Teeth bared and eyes squinted, Sergeant Dale Beaudry, Headquarters and Headquarters Squadron, portrays the character of Don Adams (Get Smart).

Beaudry is an amateur comedian/impressionist who has been performing since he was a child. (Photo by Sgt Greg Berry)

## Make it all better.



Holiday Inn®  
HONOLULU  
AIRPORT



SPECIAL TLA RATES

from  
**\*\$3500**

\*Pool View Rooms  
Slightly Higher *temporary*  
MAKE US YOUR HOME

Hotel Features Include

- Lei Maker's Garden Restaurant
- Kalama Lounge w/live entertainment
- Room Service
- Free Color TV
- Pool
- Babysitting Referrals
- Deluxe Air Conditioned Rooms
- Rental Cars Available
- 3 Hotel Laundromats
- Free 24 Hour Airport Shuttle Service
- Located on Bus Line minutes away from Military Installations, Major Attractions and Waikiki.

For Reservations And Information Call

836-0661

Holiday Inn®

3401 Nimitz Hwy. Honolulu, HI 96819

• ANTIQUES • CUSTOMS • RODS • MOTORCYCLES • PICKUPS •

**5TH ANNUAL**

**"CAR SHOW"**

PICKUPS • ANTIQUES • CUSTOMS • RODS • MOTORCYCLES • VANS •

OCTOBER 8th-10th

BLAISDELL EXHIBITION HALL

★ OVER \$1,000,000 WORTH OF CARS ★

— plus —

Hourly Prize Drawings — New Nissan Sentra as Grand Prize Model Car Contest — Bikini Pageant — Great Entertainment I So Much More!

FRIDAY 6 pm - Midnight SATURDAY Noon - Midnight SUNDAY Noon - Midnight

Sponsored By Toyota

**AFFORDABLE FAMILY FUN!**

A Benefit For Easter Seals

VANS • BAD BUGS • ANTIQUES • CUSTOMS • MOTORCYCLES •

**FREE OFF-SEASON DISCOUNTS**

- \$4.00 each day for gas
- 1982 Budget big intermediate sedan with a/c
- Third person free

WITH A COMPACT CAR, GET A DELUXE ROOM FREE. STAND-BY OR REGULAR AIR FARES OK TO BOOK

**a room, a car and free gas for two. FROM \$33.**

**Kauai** \$39 per night including standard room for two, \$4.00 free gas per day per car and a U-Drive car with no mileage charge.

**MAUI HUKILAU** \$35 per night including standard room for two, \$4.00 free gas per day per car and a U-Drive car with no mileage charge. MAUI SEASIDE: \$39

**HILO HUKILAU** \$33 per night including standard room for two, \$4.00 free gas per day per car and a U-Drive car with no mileage charge.

**KONA HUKILAU** \$35 per night including standard room for two, \$4.00 free gas per day per car and a U-Drive car with no mileage charge. KONA SEASIDE: \$39

ROOMS ONLY from \$20 single; \$22 double

See your travel agent or call: — Groups Qualify

**ALOHA AIRLINES HUKILAU HOTELS**

836-1111 922-1228

## WE INTERRUPT FOR AN IMPORTANT MESSAGE...

Kailua is buzzing over the sensation Wendy Magoon has created. There is neighborhood chatting going on over fences, husbands dashing out after dinner for a new clean look, wives looking forward to Monday Night Football so they can zip out for a little TLC... Will Kailua end up being voted the All American Town with the best looking inhabitants?? Tune in later...

OPEN: WEDS., FRI., SAT. 9 A.M.-5 P.M. MON., TUES., THURS. 9 A.M.-9 P.M.

CALL 261-1131  
**WENDY MAGOON**  
Sherry's Hair Care  
39C Malunui Ave., Kailua  
(next to Aaron's Dive Shop)  
and don't forget my dears...  
**\$9 HAIRCUT**  
so we can all afford to look great.

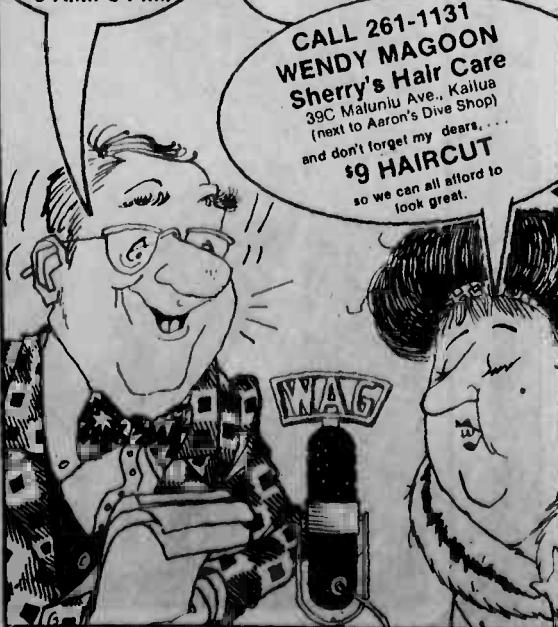

**LIQUIDATION SALE & AUCTION**

Foreclosure Sale Under the Uniform Commercial Code, Article 9, Sec. 909-9540 by the U.S. Small Business Administration Mortgage

**WHAT:** Retail Clock & Watch Store  
**WHO:** A Clock House  
Frances J. McChrystal, dba  
(Formerly at Pearridge Shopping Ctr.)

**50% LIQUIDATION SALE**  
On Entire Watch & Clock Retail Inventory  
3 DAYS ONLY: OCT. 12-14, 9 a.m.-3 p.m.

**AUCTION of Machinery & Equipment**  
plus any unsold inventory — Oct. 15th

**MACHINERY & EQUIPMENT**

Zantech 810 Watch battery tester  
Zantech 840 Watch battery tester  
Zantech 800 Watch battery tester  
Zantech 1000 Watch battery tester  
Postscope  
L & R Master  
Demagnetizer  
Swift 1x & 3x microscope  
Vibragraf 800  
Bergson 5525  
Vibrasonic

**INVENTORY**

Grandfather clocks  
Digital clocks  
Mantel clocks  
Quartz clocks  
Ratova watches  
Times watches  
Quartz watches  
Watch bands  
Digital pens

**OFFICE FURNITURE**

Wooden desks, Metal desks  
Koa wood office table desk  
Koa wood office table with glass  
Oak executive desk  
Office chairs, Folding chairs  
Workbench chair, Typewriter stand  
Mahogany wood hutch  
Metal storage cabinet  
Metal benches, Metal stool  
Filing cabinets, Steel shelving  
Large wooden retail table  
Track lighting, Fluorescent lights

**OFFICE EQUIPMENT**

Texas instrument desk calculator  
Lloyds adding machine  
Olympic adding machine  
Olivetti adding machine  
Smith Corona electric typewriter  
Olivetti electric typewriter  
Underwood electric typewriter  
Olympia electric typewriter  
P. Iney Bowes postage affixing machine  
Piney Bowes addressing machine  
Phone recorder  
Shipping scale

**MISCELLANEOUS**

G.F. refrigerator  
Hitachi refrigerator  
Kirby vacuum cleaner  
Panasonic FM/AM cassette player w/speakers  
Electric cash register, Time clock  
Mirrors, Fans, Drapes, Carpeting  
Dress and hand trucks  
Misc. office supplies  
Mops, brooms, buckets  
Extension cords  
Fire extinguishers

**DISPLAY NEEDS**

Koa wood jewelry display case  
Koa mirror display cabinets  
Koa cash register counter and display case  
Koa wall-mounted display case  
Redwood corner showcase  
Revolving showcases

**VEHICLES**

1977 DODGE VAN  
1977 DATSUN SEDAN  
Plus much, much more!

**WHERE:** 3209 Koapaka Street, Honolulu 96819 (Look for the Red Signs)

**WHEN:** Liquidation Sale (Clock & Watch Inventory Only) Oct. 12 to Oct. 14; 9:00 a.m.-3:00 p.m.  
AUCTION — Fri., Oct. 15, 9:00 a.m. (Auction Inspection—Oct. 12-14; 9:00 a.m.-3:00 p.m.)

**TERMS OF AUCTION SALE:** Everything sold as is, where is, to the highest bidder. A deposit of 25% on the fall of the hammer. All purchases a tendering company or personal checks for payment must have the check accompanied by a letter of warranty from the bank that clearly guarantees your bank honoring the check when presented. Balance must be paid at the end of sale. All sales are final. Not responsible for discrepancies in nomenclature or description. Everything must be removed immediately.

FOR MORE INFORMATION CALL: U.S. Small Business Administration, Attn: Dick Prinzivalli, Ph: (808) 548-7124, 300 Ala Moana Blvd, Rm. 2211, Box 50207, Honolulu, HI 96850.

**AUCTION**

**WHAT:** Clothing Manufacturer  
**WHO:** Sea Breeze of Hawaii, Inc.  
AUCTION — Oct. 15th

**Partial List of Items:**

**MACHINERY AND EQUIPMENT**

Singer Sew Surge machine  
Singer 4 needle sewing machine  
Bernina single-needle sewing machine  
Juki double-needle sewing machine  
Singer single-needle sewing machine  
Monarch marking machine  
Eaton & Mainin fabric drills  
Maimin mine shear  
Wolf fabric cutter  
Straight cutter  
Universal & Circular fabric saws  
Grading meter & accessories  
Fabric spreader/wirer brackets  
Snap fastening machine

**FURNITURE AND ACCESSORIES**

Cutting table - 14 (36") recs.  
Cutting table accessories  
Sewing chairs & benches  
Sewing lights & misc.  
Bobbins and materials  
Assorted bias  
Appx 4000 clothes hangers  
Assorted buttons, snaps and zippers  
Appx. 9000 yards 1/2-inch elastic  
Assorted thread and trim  
Sewing forms  
Mannequins  
Unfinished garments  
Clothes racks

**ALSO TO BE AUCTIONED:**

**AUCTION**

**WHAT:** Lapidary Equipment & Supplies  
**WHO:** Tucker's Lapidary Hawaii, Inc.  
AUCTION — Oct. 15th

**Partial List of Items:**

**MACHINERY AND EQUIPMENT**

Diamond blade saw  
Vacuum pump compressor  
Split phase motor  
Supersonic polishing wheel  
Black & Decker bench grinder  
G.E. service line motor  
Colington drills  
Torch w/oxfygen & acetylene tanks  
Scales  
Packaging sealing wheel  
Packaging table w/cutter  
Ultrasonic cleaner  
4 wheel sander

Rock saw  
Misc. tools  
Turners  
Centrifuges  
Rock polishing machine  
Lapidary sander  
Lapidary sizer  
Seave T.H.P. compressor  
Corington 24" diameter variable speed rock saw  
Metal shear

**GEM ROCK INVENTORY**  
APPROXIMATELY  
\$30,000 WORTH



## B HAWAII MARINE



**CLASS OF 50 CAL** — Lance Corporal Fred Morrow (center) operates a .50 caliber machine gun while flanked by Sergeant Michael Dahl (left) and Corporal Carlo Oliver. Dahl and Oliver are two of the 10 Small Unit Leaders' Course instructors who teach the 3d Marines' noncommissioned officers to be proficient combat leaders.

## Tactical training fortifies rifle squads

Story and photos  
by Sgt Pepper Davis

*"The Marine rifle squad, properly organized and equipped and forcefully led, is a striking force to be reckoned with on any battlefield."*

— *The Marine Handbook for NCOs*

The words "forcefully led" in the above passage, are perhaps the key words of the 3d Marines' Small Unit Leaders Course.

Teaching the regiment's noncommissioned officers to be tactically proficient and aggressive leaders in combat is the SULC's stock in trade.

Paralleling the Infantry Officers Course, the SULC environment is fast-paced and rigid, consuming six days of the week for seven weeks. It's designed to be mentally intense and physically demanding, but without any resemblances to "boot camp."

Since 1976, the school has graduated five classes a year. Ten instructors — all sergeants and corporals — conduct the classes while the officer and noncommis-

sioned officer in charge remain in the background.

Although the course is primarily targeted for NCOs, lance corporals who have demonstrated exceptional leadership abilities may be accepted. "When a lance corporal leaves this school, he has more respect for NCOs because he's seen how they work. He also knows what will be expected of him as an NCO," commented Gunnery Sergeant Ellis Singletary, noncommissioned officer in charge.

All candidates are thoroughly screened by their respective commanding officers, and then again by the SULC staff.

As for the instructors, Singletary emphatically stressed that they must be the epitome of a combat leader; a mirror that junior Marines peer into, and see the reflection of what they should be. This reasoning is used in their selections. They, too, must pass an unwavering screening board.

"Our instructors are hand-picked; the cream of the crop. If one comes here for screening with anything negative in his book, I will not accept him," declared Singletary.

Once into training the students are besieged with carefully selected combat-related subjects. They range from squad tactics to analyzing terrain; weapons familiarization to sniper employment; interrogation resistance to handling prisoners of war, and from attacking fortified positions to amphibious assaults.

With such a demanding schedule, freetime is often limited. At times it appears as though the going is a little too rough, but the instructors are right there to offer encouragement.

The SULC has gained vast popularity. According to Singletary, other brigade units and the Marine Barracks at Pearl Harbor are bartering for quotas. He attributes their success to the well-packaged curriculum and the professionalism of the instructors. He wagered that any Marine who completes the course will be ready for anything.

"When these Marines graduate they'll be able to perform in any combat situation. They'll be capable of handling any stress or strain, physical or mental."



**RAPPELLING** — Small Unit Leaders' Course instructors Sergeants Michael Dahl (left foreground) and Curtis Fry, explain to Lance Corporals Robert Hunt (right foreground) and Fred Morrow, the correct way to rappel.



**GAS LINE** — A group of Small Unit Leaders' Course students wait to enter the gas chamber at Fort Hase Beach. Donned in full Nuclear, Biological and Chemical clothing, the students march from the school to the chamber and back, a distance of approximately four miles.

**HELPING HAND** — Hospitalman-3 Jim Bronken (right) guides Corporal Willie Quick's hand during a combat first aid class taught by Bronken. First aid is one of the many combat-related subjects Small Unit Leaders' Course students are taught.



**SNIPER INSTRUCTION** — Lance Corporal Charles Holmes (below right) listens attentively while Sergeant Robert Michael explains the functions of a sniper rifle. Michael, is a sniper with the 1st Battalion, 3d Marines' Survey, Target and Acquisition Platoon. Although not instructors of the Small Unit Leaders' Course, snipers are summoned to provide lessons on the sniper weapon.



**GRENADE TRAINING** — Lance Corporal Michael Schermann (left) carefully holds a grenade while Sergeant Lawrence Denecke, an instructor, watches. Schermann is a student of the 3d Marines' Small Unit Leaders' Course. He and other students are spending seven weeks learning to command small units in combat.



# SPORTS

## Football

### Helicopter squadron downs service company 8-6

by Cpl Charlie Marshall

Marine Medium Helicopter Squadron-165, with three days of practicing as a team after returning from deployment, won their first flag football game 8-6 against Headquarters and Service Company, Brigade Service Support Group.

HMM-165 was in control for most of the game Friday, eating up the clock as they ran twice as many plays as H&S Company.

From the opening kickoff the helicopter squadron was on the attack, moving the ball 80 yards down field only to be halted on the 2-yard line. HMM-165's quarterback, Captain Jerry McBride, effectively used the short pass to push his team the length of the field in 14 plays.

Failing to convert the important fourth down gave BSSG its first possession, and Private First Class Curtis Hixon went straight to the air.

However, his second attempt to pass was picked off by Sergeant Arthur Huff who returned it to the 15-yard line.

On the first play, McBride hit Lance Corporal Alger James for the touchdown. The two point conversion, the same play, a McBride-James pass, gave the helicopter squadron an 8-0 lead ending the first half.

As the teams returned for the second half, HMM-165 continued to control the game. The squadron almost went up by two touch downs as a McBride pass was lateraled to Capt Richard Tumas who ran it into the endzone. The 51-yard play was nullified by a holding penalty and HMM-165 was forced to punt.

Hixon, who was sacked twice and having no luck with the long pass, decided to go for the short passes to gain the yards. He hit Lance Corporal Jeff Lindsey for a first down and then found Corporal Nathaniel Thomas for another first. A HMM-165 penalty put them even closer

to the goal line. Hixon connected with Thomas running down the sidelines for the touchdown.

With four minutes left to play, the BSSG conversion was no good and they remained two points behind '165.

Staff Sergeant Dan Thornton received the kickoff on his own 10-yard line and rushed up the middle for 71 yards before BSSG could catch up to him. Again, HMM-165 failed to convert the fourth down play and had to turn the ball over to an anxious H&S Company.

After Hixon was sacked on the first play, he came back on second down to have the ball intercepted by SSgt Joe Jeffra, ending all hopes to score.

HMM-165 continued to eat away at the clock and finally gave the ball up on the BSSG 5-yard line with one second left. H&S failed to score and HMM-165 walked away with its first victory of the season.



HEADED FOR THE ENDZONE — Lance Corporal Alger James, after catching a Captain Jerry McBride pass, turns the corner and dashes into the endzone. James also caught the 2-point conversion pass to lead Marine Medium Helicopter Squadron-165 to 8-6 win over Headquarters and Service Company, Brigade Service Support Group. (Photo by Sgt Chris Taylor)

## Sportsnotes

The next Recreational Softball League will begin Tuesday. An organizational meeting will be held at noon today in the Station Theater. Unit integrity is not necessary in this league. Entry fee will be approximately \$150 per team. The season will end prior to Christmas.

Supervised tryouts for the Hawaii Marine Wrestling Team are being conducted Mondays through Thursdays at 5:30 p.m. at Hangar 103 Gym. A team will be formed to compete in the upcoming Amateur Athletic Union season. For more information contact 1st Lieutenant Thomas Brandt at 257-2717 or 257-3107.

Three leagues for Intramural Bowling will be starting Oct. 13 at 6 p.m., Oct. 15 at 1 p.m. and Oct. 17 and 11 a.m. All interested bowlers should attend the organizational meeting at noon Thursday at the Station Theater. The three league concept is designed to give every unit the maximum opportunity to get all of its Marines involved.

**Upcoming running events:**  
 Kawaiini Swamp Run Oct. 16  
 Val Nolasco Memorial Run Oct. 17  
 Dash for the Dolphins Oct. 17  
 Pay 'n Save Women 10K Run Nov. 7  
 Marine Corps Marathon, Va. Nov. 7  
 Marine Corps Birthday Run Nov. 10  
 Entry forms for these and other races are available in the Athletic Office.

The Men's Golf Association will hold its annual tournament this weekend at the Kaneohe Klipper. Entry forms are available at the golf course.

An organizational meeting for Intramural Basketball will be held at noon Oct. 14 in the Station Theater lobby. The season begins Nov. 2 and all units are encouraged to enter a team.

### Don't miss your bonus.

Reenlist and you could get a \$2,000 to \$16,000 cash bonus. That might be \$2,000 to \$16,000 more than you'll get for taking a civilian job. Find out how much you qualify for. See your career planner today.

You can count on the Corps.

Stay Marine.

**HOME VIDEO**  
 "Windward's Finest Home Video Store"

Presents... **SANYO**

**COLOR VIDEO CASSETTE RECORDER**

**\$399**

1 YEAR WARRANTY ON PARTS & LABOR VCR4000

**PLUS FREE VIDEO CLUB MEMBERSHIP AND 10 FREE MOVIE RENTALS OF YOUR CHOICE**

767 Kailua Road (Next to Mescalito's) Call 261-7882

**NOHONU - CALL MAGGO'S PIZZA**  
 WINDWARD CITY SHOPPING CENTER

**FREE SODA WITH ANY FOOD PURCHASE OVER \$5.00. (Delivery Orders)**  
 With 31 Exotic Varieties

**40 MIN. DELIVERY SERVICE**  
**CALL 235-4539**  
 RADIO DISPATCHED TO  
 Kahaluu, Kaneohe, Yacht Club, KMCAS

**HOURS: 11 a.m.-Mid. Weekend, Holidays**  
 3:30-Mid. Mon.-Fri. 3:30 - Delivery

**GOODYEAR**

**NOTICE!**

FOR OWNERS OF DOMESTIC & IMPORT CARS & LIGHT TRUCKS

**EVERY GOODYEAR RADIAL AUTO AND LIGHT TRUCK TIRE IS ON SALE NOW THROUGH SATURDAY.**

This includes all sizes of Tempo and Arriva All Season Radials, all Eagle High Performance Radials (NCT, GT, and ST), as well as all Polysteel and Viva Radials. Wrangler Radials for light trucks too!

**SALE ENDS 6 PM, OCTOBER 9**

Call card for identification and located only at Goodyear Auto Service Centers. Use any of these ways to buy: Goodyear Revolving Charge Account, MasterCard • Visa • American Express • Carte Blanche • Diners Club • Cash

**GOODYEAR**

**AUTO SERVICE CENTERS**

**Kaneohe Bay**      **Waimalu Plaza**

Shopping Center 46-047 Kam Hwy., Kaneohe HI. 96744 247-8668 Mgr. Phillip G. Smith

**STORE HOURS:**  
 SAT. 7:30 A.M. to 5 P.M.  
 MON. THRU FRI. 7:30 A.M. to 8:00 P.M.

Shopping Center 98-1277 Kaahumanu St. Aiea, HI. 96701 487-0066 Mgr. Wayne Nagal

**GET OUT OF DEBT**

through Chapter 13  
 A federal law which helps to pay off your debts without borrowing and in payments you can afford, stops creditor harassment and law suits, protects your job, co-signers and property. Information packet without obligation.

Please call:  
**HOWARD Y. TANAKA**  
 Attorney versed in Chapter 13 filings  
 Suite 703, Alii Bishop Bldg.  
 1136 Union Mall, Honolulu  
 Phone: 526-1544

**Eurasian Antiques**

307 Kamani Street  
 (1 Block Ewa of Ward Ave., Near Ward Warehouse)

533-7274, 533-7666

Fine French Furniture-Deco Style Lamps-Dressing Tables-Collectors Items-Armchairs-Drop and Draw Leaf Tables Various Styles of Chairs-Including Victorian and Nouveau Barber Chairs-Coinola Player Piano-Wash Stands-Stained Glass-Desks-Cut Glass-Crystal Dishes-Clocks-Jewelry-and MUCH MUCH MORE...

**GO BACK IN TIME WITH US, WE HAVE IT ALL**

**Attention Military Personnel SAVE YOUR BATTERY**

WITH BATTERY TERMINAL PROTECTOR

12% oz. spray can #785-1303 List Price \$3.59

**\$1.99** With This Coupon

**AIKANI 254-3535 KAILUA 262-8146**  
 Aiea Shopping Center 119 Hekili Street

RENT TVS RENT WASHERS RENT STEREOs RENT REFRIGERATORS RENT APPLIANCES

**2nd Week FREE on TV's only**

**CALL COLORTYME ABOUT OUR 5-STAR RENTAL PLAN**

Name Brands like: GE, Gibson, RCA, Hotpoint, Fisher, Sansui, Whirlpool

**ALL RATES E-1 AND ABOVE WELCOME**

- ★ NO CREDITORS CHECKED
- ★ NO LONG TERM OBLIGATION
- ★ DELIVERY AND SERVICE INCLUDED
- ★ RENT-TO-OWN PLAN
- ★ E-1 AND ABOVE WELCOME

AMERICA'S LARGEST RENT TO OWN SYSTEM

**TYME**  
 TV • Video • Audio • Appliances

INDEPENDENTLY OWNED AND OPERATED

**COLORTYME**  
 10-7 Mon.-Sat. 487-6421

RENT TVS RENT WASHERS RENT STEREOs RENT REFRIGERATORS RENT APPLIANCES

**KDEO COUNTRY RADIO**  
 TOP 10 COUNTRY SONGS

**SEPTEMBER 29, 1982**

LAST WEEK	THIS WEEK	TITLE	ARTIST
2	1	Put Your Dreams Away	Mickey Gilley
3	2	I Just Came To Dance	Frizzell & West
5	3	I Wish You Could Have Turned My Head	Oak Ridge Boys
7	4	He Got You	Ronnie Milsap
1	5	What's Forever For	Michael Murphy
8	6	Hey Baby	Anne Murray
9	7	Livin' In These Troubled Times	Crystal Gayle
11	8	Yesterday's Wine	M. Maggard & G. Jones
13	9	Let It Be Me	Willie Nelson
14	10	Mistakes	Don Williams

Get on the road again with Tom Dancer on weekday afternoons, 3-7 p.m. on AM94 KDEO Country Radio



# Karate: Marine wins title, newcomers debut

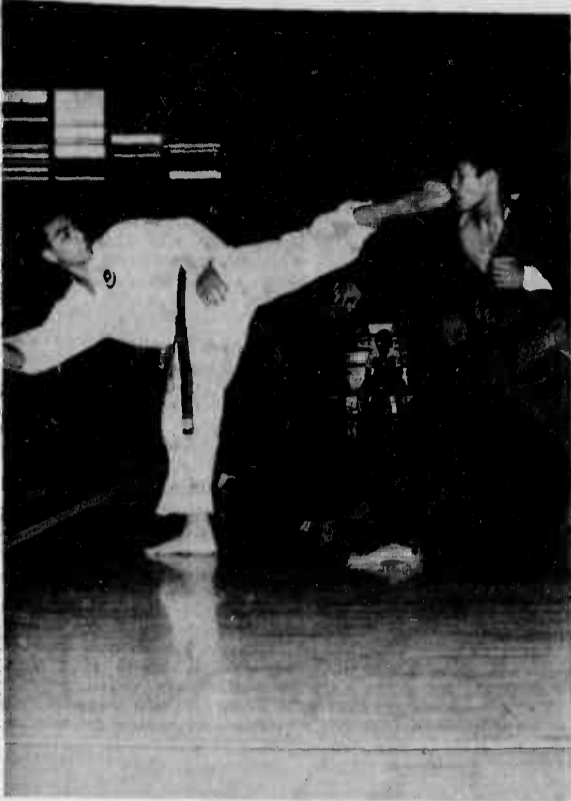

**FOOT, MEET FACE** — Corporal Luis Olavarria (left), keeps Joey Bunch at a distance with a roundhouse kick. Olavarria won the heavyweight division title, but lost the overall grand championship to Bunch during the Red Dragon Martial Arts Championships.

Story and photos by Sgt Pepper Davis

KAILUA HIGH SCHOOL, KAILUA, Hawaii — Four brigade Marines kicked and punched with the best of them Sunday during the Red Dragon Martial Arts Championships.

More than 200 martial artists flocked to the gymnasium here to show their stuff with hopes of winning one or more of the meet's trophies.

Corporal Luis Olavarria, a Red Dragon 1st degree black belt student, defeated all comers in the heavyweight division to win that title, and earn a shot at the overall grand championship, but he narrowly lost in that bid, settling for second heat.

First Lieutenant Bill Ferguson, Staff Sergeant Dave Brown and Cpl Les Rees, competed in the Kata and Kumite events without much success. Ferguson and Rees, both white belts, were making their martial art debut while Brown, a first degree black belt,

finished fifth in the Kata but was eliminated in the Kumite lightweight division.

Katas are a series of poetic moves a martial artist performs, simulating fighting against attackers. The competitor is judged on form, speed, blunace, power and focus. Kumites pit one martial artist against another according to rank. Points are scored with any legitimate martial technique.

After winning the heavyweight title, Olavarria commented, "I went into the match thinking, 'win, win, win.' I had to beat him to the punch, and everything went as planned." His strategy was used against him in the overall championship match. Joey Bunch, a Hawaiian-Okinawan Kenpo student, beat the husky Marine to the punch.

Brown said that he, Ferguson and Rees are planning to compete in the All Hawaiian Championship in Honolulu Oct. 31, and they expect to do better. "We're going to take it with a different outlook the next time," he commented.

# Free degree. Stay Marine

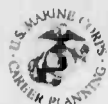

The Marine Corps gives you plenty of educational opportunities. If you can qualify, you could earn a college degree free!

You can count on the Corps.

**CARRIERS SEEK SUBSCRIBERS**  
Hawaii Marine carriers will be seeking voluntary subscribers for the eleventh period of 1982 beginning 10-9-82. The four week period extends from 10-7-82 to 11-3-82. If you enjoy reading the SUN PRESS and delivery service is satisfactory, you voluntary subscription payment will ensure prompt, uninterrupted delivery. Subscriptions are \$1.00 per period. All subscription fees revert to carriers and other circulation personnel.

**MAHALO.**

## Start Building for the Future

Buy U.S. Savings Bonds.



Montgomery N. Johns, M.D. announces the opening of his full time practice in

Obstetrics and Gynecology

407 Uluniu Street Kailua, Hawaii 96734

Office Hours by Appointment

Phone 262-6961

## You can count on the Corps.

**THE PHOTO STUDIO**  
By Appointment 488-2244

COMPLETE WEDDING COVERAGE with 40 photo album \$495			
PASSPORT & ID PHOTOS	GRADS 1 8x10 2 5x7 40 3x5	ADULTS 1 11x14 2 8x10	CHILDREN 2 5x7 4 3x5
\$700	\$59.95	\$49.95	\$25

INTRODUCTORY OFFER

Alea Shopping Center 2nd Level

Moanalua Rd. Alea Hts. Dr.

## TLA SPECIAL \$3500 + TAX

FREE IN-ROOM MOVIE

ECONOMICAL and extensive Children's menu  
PAYMENT - arranged to suit your requirements - first night's deposit, then charge room and meals till your temporary living allowance comes in.  
CONVENIENT - located in all Military Areas on Oahu.  
COMPLIMENTARY - welcome cocktail party.

additional features  
Whaler's Port Restaurant w/Entertainment  
Red Whalers Lounge  
Air Conditioned Rooms  
Guest Laundry  
Swimming Pool  
Color TV  
Room Service  
Gift Shop  
Bath & Beauty Shop  
Dis-Premises Car Rental  
Free Guest Parking  
Meeting & Banquet Facilities  
Free 24 Hour Airport Shuttle Service

RAMADA INN

3743 N. Nimitz Hwy., Honolulu, HI 96819 Phone (808) 836-1636

**50-60% OFF**  
LAYAWAY NOW FOR CHRISTMAS  
**SHADES OF JADE**

Baby Jade Bracelet \$36 \$18	Multi Color Jade Ring reg. \$175 \$87.50	Jade Pendant w/Chin. Char. reg. \$28 \$14
Jade Bangle Bracelet reg. \$350 \$140	14K Fish Pendant reg. \$78 \$39	Jade Pendant w/Chin. Char. reg. \$87.50 \$43.75
Jade Bangle Bracelet reg. \$400 \$160	Multi Color Oval Jade Bracelet reg. \$670 \$335	14K Abacus Pendant reg. \$78 \$39
		Sm. Jade Heart reg. \$21 \$10.50
		Multi Color Jade Ring reg. \$195 \$97.50
		Lg. Jade Heart reg. \$25 \$12.50
		Multi Color Double Marquise Shape Jade Bracelet reg. \$945 \$472.50

Prices exp. 10/12/82

**Golden Dimensions**  
WAIMALU PLAZA SHOPPING CENTER MON. SAT. 9:30-6:00  
98-1277 KAAHUMANU ST. SUN. 11:00-3:00  
487-1536

Hawaii Historical Arms Association PRESENTS

## Great Guns

THEIR SEMI-ANNUAL

### Arms Extravaganza

Buy 'em Sell 'em Trade 'em Look at 'em

Saturday, October 9th 10 a.m. to 6 p.m. | Sunday, October 10th 10 a.m. to 5 p.m.

at Neal Blaisdell Center

If You Need Help In Identification — Or Wish To Get Rid Of Any Old Weapons — Bring Them In

For Information Phone Evenings  
531-5311 • 396-8547  
— Admission \$1.50



## Now Open

At Domino's Pizza, we take pride in our pizza - only 100% real dairy cheese, our own special sauce, and a great choice of toppings. Try our 30 minute, free delivery tonight. Domino's Pizza Delivers.

Fast, Free Delivery Now open at these locations:

- In Wahiawa**  
674 Kilani Ave.  
Phone: 621-0707
- In Pearl City**  
98-593 Kamehameha Hwy.  
Phone: 456-4233  
3131 N. Nimitz Hwy.  
Phone: 836-0707
- Opening soon at these locations:
- In Kailua**  
107 Hekili St.  
Phone: 261-7958
- In Honolulu**  
2334 S. King St.  
Phone: 955-8847

Hours: 11:00 - 1:00 Sun. - Thurs.  
11:00 - 2:00 Fri. - Sat.

**\$1.50**

\$1.50 off a 16" 2-item or more pizza. One coupon per pizza. Expires: 10/30/82

Fast, Free Delivery Good at new listed locations.

Our drivers carry less than \$20.00. Limited delivery area. © 1982 Domino's Pizza, Inc. 76032 / 8001-8

**SCHEDULED AIRLINES TICKET OFFICE (SATO)**

Staffed by full time Airline personnel To assist in your travel requirements

- Individual leave
- Family travel to the Mainland
- Neighbor Island
- International
- Dependent travel to West-PAC
- Fares
- Flight information

Contact SATO for reservations and airline tickets at any one of our three convenient on base locations.

**Pearl Harbor** Bldg. 487 - Tele: 422-0571  
Office hours - Mon. thru Fri. 0730-1600

**Camp Smith** - Bldg. 2D - Tele: 487-1567  
Office hours - Mon. thru Fri. 0800-1600

**Kaneohe MCAS** - Bldg. 209 - Tele: 254-1564  
Office hours - Mon. thru Fri. 0730-1530

Join our host **Chuck E. Cheese** and the **Pizza Time Players**, for an evening of pizza, games and musical entertainment.

**Pizza Time Theatre** family entertainment centers... where pizza's never been so much fun!

98-1258 Kaahumanu St.  
**PEARL CITY**  
Times Square-Waimalu  
(Next to Times Supermarket) Phone 488-8487

**HOURS:**  
Sun.-Thurs. 10 a.m.-11 p.m.  
Fri.-Sat. 10 a.m.-12 p.m.

All Minors MUST be accompanied by adult.

**Chuck & Cheese's**  
Pizza Time Theatre

# Yuma aviator selected for Navy's best



Story and photos  
by LCpl K.C. Bentley

MCAS YUMA, Ariz. — A Marine Corps aviator will be joining the Navy's premier flight squadron — the Blue Angels — for their 1983-84 seasons.

Captain Mark Lauritzen, Marine Fighter-Attack Training Squadron (VMFAT)-101 here reported to Pensacola, Fla. Sept. 27 to travel with the Angels for the remainder of this year's air shows.

The position that Lauritzen, 28, will fly in formation has not yet been officially decided. Traditionally, the sole representative of the Marine Corps flies the number two, right wing position.

"I feel proud," exclaimed Lauritzen with a sparkle in his eyes. "I'm very lucky to have been selected. I realize there is a big challenge and responsibility in being the Marine Corps' representative with the Blue Angels. There is also a commitment to represent naval aviation in a high manner," he added in more sober terms.

"There was some very keen competition between applicants. They were some of the best aviators this country can offer," said Lieutenant Commander Leo Boor, administrative officer of the Blue Angels. "Capt. Lauritzen was impressive both personally and professionally. His

appearance and how he presented himself had an impact on his selection. Primarily, though, the decision was based on how the pilot has done in the cockpit."

The new Blue Angel has done quite a bit in the cockpit. He has logged over 1,800 hours of tactical jet flying, 1,500 of them in the F-4 "Phantom." One of the toughest landings pilots talk about is putting their "bird" down on the pitching deck of an aircraft carrier deck. Lauritzen has done that type of cockpit work 130 times in his career.

(through the rigors of the training he'll be starting soon.

In January, Lauritzen, two new Navy selectees and the Navy pilots who have already flown one season will begin training at El Centro, Calif. for the 1983 season. They will fly two hops a day; one in the early morning, debrief, fly another hop and debrief again, then do their daily physical training.

The opening show for the Blue Angels, officially known as the United States' Navy Flight Demonstration Team, will probably take place in the

*"There was some very keen competition between applicants. They were some of the best aviators this country can offer."*

Capt. Lauritzen, a native of Jackson, Miss., was an instructor pilot for VMFAT-101. In 1977, he was on the other side of the coin at 101, undergoing his initial F-4 training, and qualifying as a combat-capable pilot.

Confident but low-keyed, Lauritzen says he foresees no trouble in the transition from the F-4 to the A-4 "Skyhawk" that the Blue Angels fly. He'll have his wife Cindy and their 7-month-old son, Scott, to help him

Yuma area giving many personal acquaintances a chance to see the new Angel's debut.

"I'm looking forward to two years of hard work with the Blue Angels," Lauritzen said. "Then I look forward to flying the F/A-18 'Hornet.'"

"Whatever I decide to do after the Marine Corps, I hope I have as much job satisfaction as I've experienced in the 'Corps,' he said, "especially the challenges I've met in the aviation field."

FUTURE ANGEL — Captain Mark Lauritzen sits in the cockpit of an F-4 "Phantom" at MCAS Yuma, Ariz. Lauritzen will soon become the newest member of the Blue Angels, the Navy's precision flying team.

## THE CROWBAR

27 Hoolai St., Kailua 261-0065

"A Great Little Place . . . ."  
says Tom Dancer of KDEO Radio

**GREAT THINGS COOKING . . . .**  
NACHOS . . . BURRITOS . . . CHILI STEW . . .  
Mary's own Southwestern chill dishes served until 2 a.m. daily.

—HAPPIEST OF HOURS—  
10 AM-8 PM, \$1.00 BEER, 50¢ OFF ALL REG. PRICES  
Free rose for your Lady . . . .

— GREAT ENTERTAINMENT —  
WENDELL BAYNE invites you to listen to a variety of musicians nightly for those . . . .  
FAMOUS CROWBAR PARTY TIMES!!!!

Yes . . . we still have our pool table,  
join our tournament every Tues. & Weds. evening

**GENERAL ELECTRIC** **FACTORY SERVICE**

**WE OFFER THESE SERVICES**

- Scheduled Service Mon.-Sat.
- Emergency Service
- Service Contracts
- Step-by-Step Repair
- Manuals/Parts
- Factory Trained Technicians
- Refrigerator/Freezer
- Washer/Dryer
- Range/Microwave
- Dishwasher/Disposal
- Compactor
- T.V.
- Room Air Conditioner

**FREE SHOP ESTIMATES**

Service 533-7462  
Emergency 533-7462  
Parts 538-1141

**ALAN**

404 Cooke St.  
Honolulu, Hawaii 96813

## BEDROOM EYES

**NEW! Two Week Sleep-In Lens!**  
Wear up to 2 weeks without removing.  
Special Introductory Price.

**\$199** PermaLens by Coopervision  
Reg. \$265

**Inquire also about standard soft lenses \$99**  
Includes lenses, care kit, solution & case. All follow up visits with the Doctor. All required visits. Same day service in most cases.

**MUST BRING THIS AD IN FOR THE SPECIAL!!!**  
DR. TIM TOGIKAWA PEARL CITY  
Optometrist DOWNTOWN 1146 Union Mall 538-6226  
Dr. Edwin Endo 98-1238 Kaaluanui St. Suite 301 187-7907

# SAFeway Where Everything's Right Including The Price

<b>Tyson Drumsticks</b> 2 Lb. Box ea. <b>\$1.66</b>	<b>Pork Butts</b> Mainland Frozen (Canadian Lb. \$1.35) lb. <b>\$1.25</b>	<b>Patti Jean Game Hens</b> 20 Oz. Size ea. <b>\$1.49</b>	<b>Coca Cola</b> 12 Oz. 6 Pack Returnable Bottles Limit 2 Cases <b>\$1.29</b>	<b>Calrose Rice</b> 25 Lb. Hinode or Town House Limit 2 <b>\$4.79</b>
<b>Blade Chuck Roasts</b> (7-Bone Chuck Steaks Lb. \$1.99) (Beef Stew Lb. \$2.59) lb. <b>\$1.39</b>	<b>Hen Turkeys</b> Victory 12-16 Lbs. lb. <b>89¢</b>	<b>Sirloin Tip Roast</b> Boneless (Cube or chopped Steak Lb. \$3.79) lb. <b>\$2.99</b>	<b>Large Eggs</b> Dozen Lucerne Grade A Mainland Shelltreated Limit 2 Dozen <b>99¢</b>	<b>Coral Tuna</b> 6.5 Oz. Oil and Water (Limit 2) <b>85¢</b>
<b>Beef Short Ribs Or Beef Back Ribs</b> lb. <b>\$1.39</b>	<b>Chicken Wings</b> Golden Rod 5 Lbs. Boxes ea. <b>\$2.95</b>	<b>Honeydew Melons</b> U.S. No. 1 Ripe And Sweet Full Of Flavor 4 lbs. <b>\$1.35</b>	<b>Head Lettuce</b> U.S. No. 1 Western Iceberg Young And Tender lb. <b>35¢</b>	<b>Italian Squash</b> U.S. No. 1 Zucchini Full Of Nutrition lb. <b>29¢</b>
<b>Green Bud Broccoli</b> U.S. No. 1 Quality Stock Up Now lb. <b>49¢</b>	<b>Homestyle Ice Cream</b> 1/2 Gallon <b>\$2.79</b>	<b>Bath Tissue</b> Roll (4) Scotch Buy <b>89¢</b>	<b>Truly Fine Towels</b> Roll (Limit 2) <b>65¢</b>	<b>Yogurt Lucerne</b> 8 Oz. Prestir Or Lowfat <b>2 FOR 89¢</b>



# Local motion

## K-BAY OFFICERS' CLUB

**TODAY** — Lunch in the Pacific Room from 11 a.m. to 1 p.m. Features special, hot carved sandwiches, soup and salads. Mongolian barbecue on the Lani from 6 to 8:30 p.m.

**THURSDAY** — Lunch in the Pacific Room. Beefsteak buffet from 8 to 8:30 p.m. features steamship round, seafood item, rice or potatoes, vegetable and a salad bar.

**FRIDAY** — Lunch in the Pacific Room. Happy hour in the Tapa Bar from 4:30 to 6:30 p.m. Mongolian barbecue on the Lower Lanai from 6 to 9 p.m. "Wizard" plays in the Tapa Bar from 6:30 p.m. to 12:30 a.m.

**SATURDAY** — Hotel round of beef and Alaskan king crab buffet in the Pacific Room from 6 to 8:30 p.m.

**SUNDAY** — Champagne brunch in the Pacific Room from 10 a.m. to 1 p.m. featuring a mini buffet, menu orders, and all the juice and champagne you desire. In the evening prime rib and peel your own shrimp buffet from 6 to 8:30 p.m.

**MONDAY** — Club will be closed due to holiday.

**TUESDAY** — Lunch in the Pacific Room from 11 to 1 p.m. The Tapa Bar opens from 6 to 10 p.m. Happy hour from 4:30 to 6:30 p.m. Tuesday evening the dining room is closed.

## SNCO CLUB

**TODAY** — Lunch from 11 a.m. to 1 p.m. Family Night Buffet served from 5:30 to 8:30 p.m. "Oldies But Goodies" plays from 8:30 p.m. to 1 a.m.

**THURSDAY** — Lunch from 11 a.m. to 1 p.m. Mongolian Barbecue served from 5:30 to 8:30 p.m. "Request Line" with Tony plays from 8 to 11 p.m.

**FRIDAY** — Lunch from 11 a.m. to 1 p.m. Candlelight Dining featuring peel and eat shrimp served from 6 to 9 p.m. "L.D. Huston" plays country from 9 p.m. to 1 a.m.

**SATURDAY** — "Kiddie Disco" play from 2 to 5 p.m. Prime Rib and Crab served from 6 to 9 p.m. "Kona Wind" plays from 9 p.m. to 1 a.m.

**SUNDAY** — Buffet brunch from 10 a.m. to 1 p.m. Mongolian Barbecue from 5:30 to 8:30 p.m.

**MONDAY** — Lunch from 11 a.m. to 1 p.m. Happy hour is from 5 to 6 p.m.

# Cinema

	W	T	F	S	S	M	T
MCAS Theater	1	2	3	4	5	6	7
Camp Smith Theater	8	7	6	9	10	11	12

1. **RAW DEAL** — Genard Kennedy, Gus Muscurio, R, western.

2. **ENDLESS LOVE** — Brooke Shields, Martin Hewitt, R, romantic drama.

3. **CONAN, THE BARBARIAN** — Arnold Schwarzenegger, James Earl Jones, R, action adventure.

4. **THE AWAKENING** — Charlton Heston, Susannah York, R, horror drama.

5. **BATTLE HYMN** — Rock Hudson, Anna Kashfi, PG, biographical drama.

6. **NIGHTHAWKS** — Sylvester Stallone, Billy Dee Williams, R, melodrama.

7. **THE CHOSEN** — Maximilian Schell, Rod Steiger, PG, drama.

8. **CHEECH AND CHONG'S NEXT MOVIE** — Cheech Maren, Thomas Chong, R, comedy.

9. **TESS** — Nastassia Kiniski, Peter Firth, PG, drama.

10. **ADVISE & CONSENT** — Henry Fonda, Charles Laughton, PG, drama.

11. **DEADLY HARVEST** — Clint Walker, Gary Davies, R, drama.

12. **LADY CHATTERLEY'S LOVER** — Sylvia Kristel, Nicholas Clay, R, romantic-drama.

**A RARE BRILLIANT OPPORTUNITY**  
A new patented product, jewelry line. Own your own business. Work your own hours. No investment required. 30% commission + bonus. To start ground floor opportunity, CALL 949-2999

## LAW OFFICES OF NOAH D. FIDDLER

GENERAL PRACTICE OF LAW

- Personal Injury/Accidents
- Divorce/Adoption
- Commercial/Business
- Bankruptcy
- Criminal Defense/Drunk Driving
- Wills
- Real Estate
- Immigration
- Military

Serving Windward Oahu  
415-A Uluniu Street  
Kailua, Hawaii 96734

Free Initial Consultation  
621-3233

## UNCONTESTED DIVORCES — \$96

(fair terms to which both parties agree)  
(no children of the marriage & no real property interest)  
ADDITIONAL CHARGE FOR CHILDREN \$20 + tax  
ADDITIONAL CHARGE FOR REAL PROPERTY \$40 + tax

**DIVORCE CONSULTATION — \$48**

**UNCONTESTED ADOPTIONS — \$240**

**SIMPLE WILLS — \$384**

OTHER FEES UPON REQUEST  
**BARBARA LEE MELVIN**

National Secretary — National Association of Women Lawyers  
521-7496  
evenings and weekends by appointment

# Uniform items now cost less

Although most new enlisted uniform items cost less this year than last, the cost of the sewing required to carry those items increased more than \$7.

The Oct. 1 decrease in the price of many enlisted uniform items has reversed the Corps' trend over the past few years.

Only 10 items in the men's seabag increased, with most increases less than a dollar. Sixteen items will cost less than they did last year, the most noticeable reduction being combat boots, dropping \$5.34 to \$31.96 for both male and female Marines. The largest increase for the men is the green wool coat, up \$11.86 to \$60.66.

The most noticeable changes however, are in the women's seabag. While seven items increased in price for the women, 22 items now cost less than before. The women's green serge coat dropped from \$88 to \$66.23 and the price of the handbag decreased nearly \$13 to \$11.76. The price of the women's necktab dropped \$6.26 to \$2.03.

The only significant increase in the women's seabag is the green wool coat, up \$6.57 to \$50.97.

The change column shows price fluctuations from last year. Items that cost less (and the amounts) are indicated in parentheses.

## FEMALES

Item	Price	Change
Bag, duffel	\$16.76	\$7.35
Belt, web	.76	(.09)
Boot, combat	31.96	(5.34)
Buckle, web	.83	(.03)
Cap, wool	6.34	(1.66)
Cap, serge	7.12	(1.19)
Cap, cammie	2.73	(.40)
Cap, service	25.68	(.82)
Coat, wool gr	50.97	6.57
Coat, serge gr	66.23	(21.77)
Coat, cammie	16.02	(.06)
Gloves	2.89	(1.23)
Handbag	11.76	(12.84)
Haversack	11.23	.13
Insignia, cap	.51	(.08)
Insignia, pr	.73	(.02)
Insignia, left	.37	(.01)
Necktab	2.03	(6.26)
Shirt, ls	10.13	(1.97)
Shirt, ss	9.10	.54
Shoes, oxford	16.60	(1.30)
Shirt, wool	12.42	(.28)
Shirt, serge	15.49	(3.81)
Slacks, wool	10.59	(.21)
Slacks, serge	21.96	1.96
Socks, cushion	1.37	(.05)
Trousers, cam	16.85	(.35)
Undershirts	1.45	.10
USMC decal	.05	.02

## MALES

Item	Price	Change
Bag, duffel	\$16.76	\$7.35
Belt, web	.76	(.09)
Boot, combat	31.96	(5.34)
Buckle, coat	.48	(.02)
Buckle, web	.83	(.03)
Cap, cammie	2.73	(.40)
Cap, garrison	3.48	(.28)
Clasp, tie	1.81	.40
Coat, wool gr	60.66	11.86
Coat, serge gr	65.25	8.29
Coat, cammie	16.02	(.06)
Drawers	1.04	(.06)
Gloves	16.19	(.91)
Insignia, pair	.73	(.02)
Insignia, left	.37	(.01)
Necktie	1.79	(.03)
Shirt, ls	8.09	(1.41)
Shirt, ss	6.46	.10
Shoes, dress	16.70	.40
Socks, black	.64	.06
Socks, cushion	1.37	(.05)
Trousers, cam	16.85	(.35)
Trousers, wool	15.10	(.50)
Trousers, serge	25.16	1.56
Undershirts	1.45	.10
USMC decal	.05	.02

**TUESDAY** — Lunch from 11 a.m. to 1 p.m. Happy hour is from 5 to 6 p.m. Early Bird Buffet from 5 to 7:30 p.m.

## WINDWARD ENLISTED CLUB

**TODAY** — Lunch from 11 a.m. to 1 p.m. Dining room opens from 5 to 9 p.m. Every Wednesday night D.J. plays rock and roll in the Moongate Lounge from 7:30 to 11:30 p.m.

**THURSDAY** — Lunch from 11 a.m. to 1 p.m. Dining room opens from 5 to 9 p.m. with all the beef ribs you can eat. Every Thursday night is country and western night featuring this month "I.D. Huston" from 7:30 to 11:30 p.m.

**FRIDAY** — Lunch from 11 a.m. to 1 p.m. This month our dinner special is finger lobster and prime rib, just finger lobster or just prime rib. Tonight is the Redd Fox dinner show in the ballroom. Dinner starts at 7:00 p.m.

**SATURDAY** — Dining room opens from 5 to 9 p.m. with our finger lobster special, our finger lobster and prime rib or just our prime rib. "Freestyle" from 8:30 to 12:30 a.m.

**SUNDAY** — Club opens at 11 a.m. Breezy Inn opens at 2 p.m. until 8 p.m. In the Breezy Inn this month we have finger lobster special, prime rib and finger lobster special or just prime rib special.

**MONDAY** — Lunch from 11 a.m. to 1 p.m. with dining room opens from 5 to 9 p.m. with "Italiano Night" all the spaghetti you can eat. Happy hour from 5:30 to 7:30 p.m. with free popcorn.

**TUESDAY** — Lunch from 11 a.m. to 1 p.m. Dining room opens from 5 to 9 p.m. with all the smorgasbord you can eat. In the Moongate Lounge D.J. plays rock and roll from 7:30 to 11:30 p.m.

# BETRINA'S

Serving American-Mexican Food  
In Enchanted Lake Shopping Center

BETTY AND JIM OWENS (U.S. Navy Retired)

INVITE YOU TO FIVE NIGHTS OF  
TOP MUSICAL ENTERTAINMENT (Wed.-Sun.)

HAPPY HOUR 4 p.m. to 6 p.m. Nightly (2 well drinks for the price of 1)

CHEF ROSIE PARDO PROVIDES DELICIOUS  
MEXICAN CUISINE (Straight from South of the Border)

Dinner served daily  
5 p.m.-9 p.m. Mon.-Thurs.  
5 p.m.-10 p.m. Fri.-Sun.

1020 Keolu Drive  
PH. 261-3056

# OCTOBER FAMILY FEST

SEVEN NIGHTS A WEEK!



**BIB's**  
Family Restaurant

**SUN.** Prime Rib Dinner 8<sup>95</sup>  
Tender, juicy PRIME RIB!! Complete dinner with whipped potatoes and chocolate pudding!!

**MON.** Football Special — 1/2 Broiled Chicken 4<sup>95</sup>  
A broiled 1/2 chicken topped with your choice of our BBQ, Teri or Sweet-n-Sour Sauce. Eat it here or have it "to go"!!

**TUES.** Teri-Smoked Chicken 5<sup>45</sup>  
A Boneless Chicken Leg is marinated in our own teri-smoked marinade. Truly a taste treat.

**WED.** 10 oz. New York Cut Steak 7<sup>95</sup>  
A tender steak is broiled to perfection. For the hearty appetite!

**THURS.** Paniolo Ribs 6<sup>45</sup>  
A local favorite! Two Kalbi-style short ribs served with a complete dinner.

**FRI.** Fresh Fish Priced by market  
Either local or imported fresh fish prepared in a manner to compliment each kind.

**SAT.** Steak Maitre'd 5<sup>95</sup>  
A tender ribeye steak is broiled... then topped with our homemade Maitre'd Butter. A real family value.

\*All Special Dinners include choice of soup or salad, and either rice, fries or BBQ beans.

**BREAKFAST DAILY**  
LUNCH DAILY 11 a.m. to 5 p.m. 7 a.m. to 11 a.m.  
DINNER DAILY 5 p.m. to 9 p.m. Sat. 7 a.m. to 12 a.m. Sun. 7 a.m. to 1 p.m.

315 Uluniu St., Kailua Square 261-8724

**FREE POSTURAL ANALYSIS AND CONSULTATION**



**Pacific Chiropractic**

**DANGER SIGNALS—**

1. Frequent Headaches
2. Low Back or Hip Pain
3. Dizziness or Loss of Sleep
4. Numbness in Hands or Feet
5. Nervousness
6. Neck Pain or Stiffness
7. Arm and Shoulder Pain



J.C. Michaels, R.N., D.C.



J.B. Ranning, D.A., D.C.

602 KAILUA RD. SUITE #207      PHONE 261-0831

# INTERNATIONAL HAIRCUTTERS

"Where Quality Is Uncompromising In Cost"



**PERM SPECIAL**

- Conditioner
- Shampoo
- Perm
- Cut and
- Blowdry

**\$35** Long Hair More

Alkahi Park Shopping Center, Kailua 254-1585

It's our 12th ANNIVERSARY

# SALE

VALUES GOOD WITH AD ONLY THRU 10/12/82



**FREE**  
Gallon Anti-Freeze with purchase of a Modine radiator at our regular low price.



**FREE**  
For most domestic or foreign cars.



**TWO FREE**  
"D" batteries with purchase of Industrial Flashlight. Reg. Value \$6.95  
**\$4.29**



**CAR VACUUM**  
Black & Decker Reg. value \$24.97  
**\$17.59**

**FREE trip for two to MAUI!**  
(Enter today. Air fare only drawing held 11/1/82)

**AUTO GLASS TINT**  
Legal (smoke) Regular value \$13.99  
**\$7.49**

Kaneohe 235-6468      Waimanalo 259-9951  
Kaneohe Bay Shopping Center      Kalaniana'ole Hwy.  
Kailua 261-4602  
Enchanted Lake Shopping Center

# Guard company Marines have toughest job in Corps

Stories and photos by Sgt Pepper Davis

**GUARD COMPANY, MARINE BARRACKS, PEARL HARBOR, HAWAII** — "This job is the toughest in the Marine Corps because it's hard to stay motivated. It's a pain to go out there day after day, seeing the same cars."

The job First Lieutenant William Fell is referring to is that of the Marine Security Guard. "Out there" are the various posts they stand. Fell is the guard officer of the guard company here.

Of the other four outlying guard companies that comprise Marine Barracks, Hawaii, the company here is perhaps the most visible. The hours these Marines put in would probably drive the average person batty within weeks.

But these guards are not average. They cannot be. They are expected to carry out a mission of providing

internal and external security for this installation. Their jobs are often aggravated by disgruntled folks who use them as targets for insults, frustrations and dissatisfactions. But the guards, being ever mindful of bearing, stay calm and polite.

Grouped into two platoons and six reliefs, the more than 100 guards rotate four hours on duty and eight off. Four of those eight hours are for standby, in case they are needed as a reactionary force. The remaining four hours are spent preparing for the next shift, with a little sleep in between, then it is back to square one.

In a 24-hour period a guard captures about eight hours of free time, unless he catches "running guard", then time off is unheard of.

As one former guard chief put it: "The guard is constant and eternal. It doesn't stop when you go home." And he is right. For the duration of their two-year tour in "paradise," their lives revolve solely around the guard. They eat guard; sleep guard; talk guard, and think guard.

Security guards are usually assigned here from one of the Corps' two infantry training schools. There isn't a central school for them to attend, so each barracks is responsible for incorporating their own training methods.

"We're not MPs (military police), so we're restricted to what we can do," emphasized Staff Sergeant James McCarther, company guard chief. He added, "The laws we follow are laid down by the base security officer."

McCarther also explained that although the guards have no collateral duties, they are not exempt from normal Marine Corps requirements. "They must requalify at the range, run PFTs, take the EST and stand mess duty. They are also inspected a lot," he said.

He noted that fulfilling these obligations sometimes slice into the guard's personal time, therefore reducing what few hours they normally have, to maybe just a few minutes of solitude.



**IS IT CLEAN?** — First Lieutenant William Fell, guard officer, Guard Company, Pearl Harbor, inspects Private First Class Mike Giguere's pistol. All security guards are inspected before being posted.

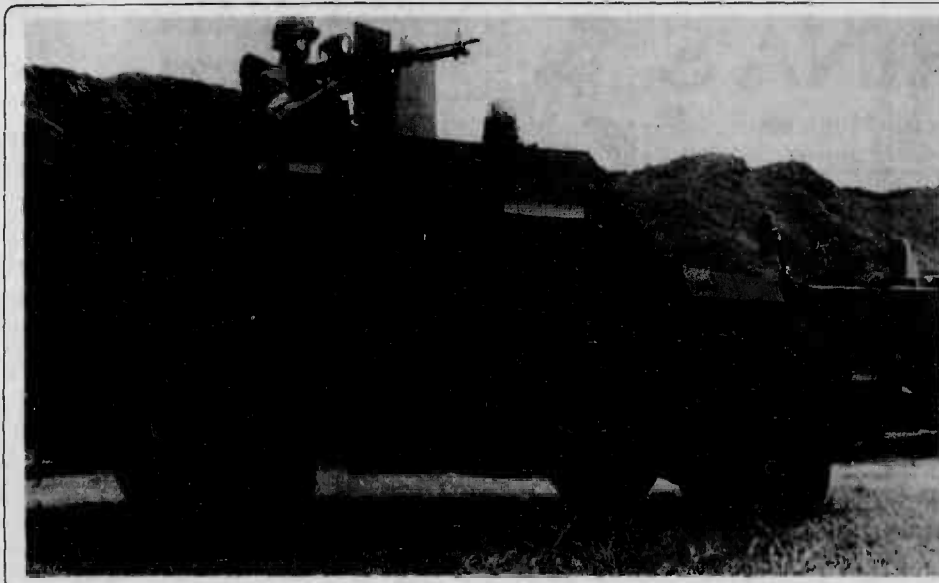

## Marines ride Cadillacs

**GUARD COMPANY, NAVAL MAGAZINE WEST LOCH, HAWAII** — If the Marine sentries here ever have to respond to an alert, they'll show up in Cadillacs.

Cadillacs?

Yep, Cadillacs.

"Well, they're not actually Cadillacs. Dodge made the chassis and engines, but Cadillac put on the armor," clarifies Captain Sidney Atwater, commanding officer of the guard company.

Atwater and his contingent of security Marines have five Ranger Commando Peace Keepers at their disposal, in case there is a threat to this high security installation. Considering the versatility of these 5-ton war wagons, "Peace Keeper" is more than an adequate name.

At a sticker price of \$30,000, the Peace Keeper is plated with tempered armor about three-quarters of an inch thick and has three to four inches of bullet-proof glass. A driver and eight passengers, carrying automatic weapons, may be seated comfortably.

The eight cylinder mobile fortress comes equipped with such luxuries as power steering, power brakes, and air conditioning. Four firing ports are strategically designed to permit the sentries to deliver fire without leaving the vehicle.

Not even flat tires can stop this mini-tank. As Atwater explains, "The tires are filled with a special self-sealing foam that resists punctures. The tread may wear, but the tires will never go flat."

As for their value to the company's mission, he concludes: "These vehicles really enhance our ability to respond (to alerts), and get into the thick of things without getting hit."

## They make Marines' lives easier

**MARINE BARRACKS, PEARL HARBOR, HAWAII** — The folks at the local bank are not the only people to happily say "yes," as their commercial claims. As Gunnery Sergeant A. T. Barlow, Special Services chief here declared, "We'll say yes to any reasonable request."

However, they will not serve breakfast in bed, stand on their heads, perform magical tricks or do windows, but they come close. They try to make life a little easier for the people in the Marine Barracks five guard companies.

"Our policy is: if it can be lawfully done, then do it," Barlow explained.

"The Special Services is basically cost-free. We don't charge anyone for using the equipment. Everything is controlled, but it is expendable."

The Marine Barracks special services program is in the growing stages, but maturing by leaps and bounds. "We constantly look for other outlets of entertainment; something to help the Marines ease the pressures of standing guard," said the gunny.

Some of those outlets have included intramural sports, unit parties, skeet shooting, a pool tournament, and deep-sea fishing. "The fishing trip was successful, and the

Marines loved it. They came back so happy and refreshed, that we plan to do it often," he said.

Recently the Special Services bought a van and since its acquisition, Barlow said it has been an invaluable item. It has been used to transport guard members to recreation areas, baseball games, and sight-seeing excursions.

"On most of these trips, we foot the bill for tickets, and of course gas," commented Barlow, adding, "but the Marines' pay for their own refreshments." Barlow also said that Special Services will pick up the tab for certain hobbies. "For example, if a Marine wanted to take Scuba lessons, we'd pay for the course, the Marine pays nothing." But he emphasized that the hobby must be declared as bonafide.

Barlow's planning calendar is scribbled full of ideas, but he indicated that the only draw-back is not having the time to implement them all quickly, but he is keeping them coming.

Although the projects scheduled are for the benefit of all the Barracks people, he said their primary targets are the single Marines. "We're geared basically for those single Marines who have to return to their rooms. We try to spend the bucks on them," he concluded.

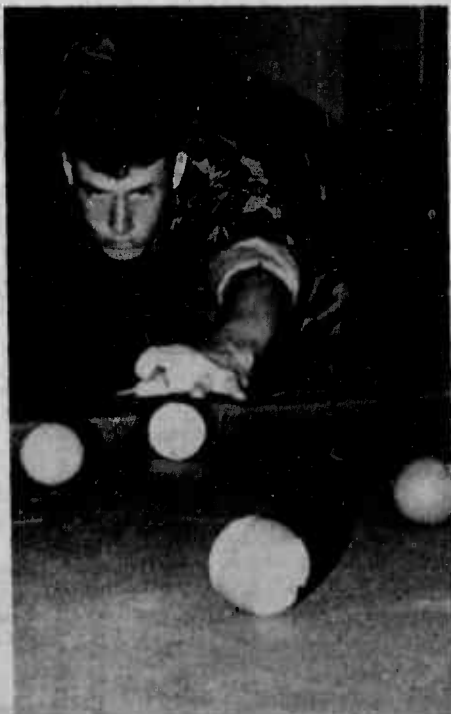

**'CROSS THE CORNER** — Private First Class Steve Fleckenstein, of the West Loch Guard Company, concentrates on a shot. During the Marine Barracks' intramural pool tournament recently, Fleckenstein captured the tournament's title.

## You can count on the Corps.

**WE'RE PROUD to ANNOUNCE...**  
 the OPENING of the **NEW**  
**CHIEF PETTY OFFICERS CLUB**  
 NAVAL STATION, PEARL HARBOR

For regular business on...  
**THURSDAY, 7 OCT. '82**  
 at 1100

\*Catering to pay grades E-7, E-8, E-9 of all branches, their reserve components, and dependents Only! Guests are authorized but must be in company of their sponsor at all times.

**Stay Marine**

If your eyes need to be open soothe them with **Lavoitik** EYE WASH.

AT PAY-N-SAVE

**THE VIDEO EXPERTS!** THE BEST VIDEO LIBRARY! FINEST SERVICE! BEST DEALS!

SHOWTIME... ANYTIME  
 ZENITH VIDEO DISC PLAYER CED

**Lowest Price Ever** **\$189.** HURRY, LIMITED SUPPLY

Enjoy the finest in-home movies at the lowest prices ever. First rate movies on inexpensive video discs now provides the viewer an exciting nightlife at home. WHY WAIT?!

The quality goes in before the name goes on

**HAWAII'S LEADING VIDEO STORES**  
 OUR SERVICE IS SECOND TO NONE!

- Lowest prices
- Video Experts
- Reliability

**VIDEO CENTER (OF HAWAII)**

Video Records • Television Audio Equipment

Main Store: 816-2090  
 Kalaheo: 825-9224  
 Waipahu: 831-6774

The Video Specialty Stores

**DINING...**

**LUNCH...** Monday - Friday 1100-1300  
 Buffet Service... DODGIVILIAN EMPLOYEES ARE WELCOME

**DINNER...** Tuesday - Saturday 1730-2100  
 RESERVATIONS STRONGLY RECOMMENDED

**LOUNGE...**

**SERVICE...** 1100-2400 Daily  
**DANCING...** 1930-2300 Sunday - Thursday  
**GAME ROOM...** 1100-2400 Daily

**BALLROOM...**

**SERVICE...** 1900-2400 Tuesday - Thursday  
 1900-0200 Friday - Saturday  
**DANCING...** 2030-2330 Tuesday - Thursday  
 2030-0130 Friday - Saturday



# Vote for the Winner!

## Classified Want Ads

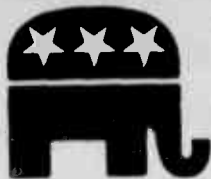

### We'll help you save money AND make money . . . Call 235-5881 or 622-3966.

- 15 ANNOUNCEMENTS**  
GUN SHOW Sat., Oct. 9th, 10 a.m. to 6 p.m. Sun., Oct. 10th, 10 a.m. to 5 p.m. Neal Blarsfeld Center, Admission \$1.50.  
SKI Hawaii: Are you a displaced snow skier? Don't let another Hawaiian winter go by. We've got ski trips planned every month to Mauna Kea, it's better than you think. Call 949-7807.
- 35 PROFESSIONAL SERVICES**  
PLANTATION RENTALS - YARD MAINTENANCE, landscaping, hedges, plant sales, we do it for least John & Norman 262-5395.  
"Busybodies" - LET US DO IT!! - Rent a Housewife Cleaning, water, plants, lead dog, tutor, painting, wash windows, shopping, visit elderly, parties, etc. 537-4658, 261-4966.  
AA ROYAL Steam carpet & upholstery cleaners, water extraction services. 262-2166.  
PAINTING, wall papering, ceramic tile, quality work. Reasonable rates. 262-6240 eves.  
PAINTING, carpentry, door, window repair. Excellent job. Low price. Call 247-1745.
- 20 LOST & FOUND**  
LOST: 9/27, greenish pastel parka with yellow hood. Reward. 247-2295, anytime.  
FOUND: Black lab male puppy, curly tail. Kailua Beach Park. Ph. 261-1514 or 523-8417.  
\$100 REWARD: Kids have lost their puppy in the Aiea Park area. 10/1. Answers to Bobo, black & white, pitbull, 4 mos. old. Call 254-3494.  
FOUND 2 mo. old puppy, fawn colored, Napuanani rd, Aiea Hgts. Ph. 487-8222.
- 25 PERSONALS**  
CABINETS & Counters finishing apart - need shelves or custom work? Free Estimates 395-8338. Creative Woodwork & Design.  
MASON Needs work. If you are in need of any block, tile, cement work or home repairs, call Tony for a free estimate. Days 235-1395, eves. 235-4141.  
PROBLEM DRINKER Does someone close to you drink too much? How much is too much? What can you do? Free Consultation. 282-0284.  
"ISLAND WIDE MASONRY": Patios, sidewalks, steps, driveways, block wall, stone wall, stucco, fireplaces, very reasonable. FREE estimates. 671-4942.  
HEALTHCARE, help for head/neck/backache, stress, pain, injuries, insomnia, Relax, massage therapy, reflexology, Family rates. Barbara Rulhstrom (lic.) 262-7254.  
STRESS Relief Sale, proven way to get rid of tension, Rush \$2 to ACH, 1290-D Maunakea, #203, Honolulu, 96817.  
IF you want to drink, that's your business. If you want to stop, that's ours. Alcoholics Anonymous, Ph. 946-1436.  
STRESS Relief Sale, proven way to get rid of tension, Rush \$2 to ACH, 1290-D Maunakea, #203, Honolulu, 96817.

- 45 SCHOOLS & TRAINING**  
PIANO Lessons, Beginners to intermediate. Call 235-1854 evenings.  
SCUBA DIVING - Become certified! Private/semi-private course. Basic-advance. Call 235-4483.  
PIANO, accordion, voice and guitar lessons. All ages and levels. Call 423-1252.  
CONVERSATIONAL Japanese Lessons. Opening for 2 students. Call 247-6952.  
STAINED Glass class, beginner and advanced. Call 487-1343.  
PIANO & ORGAN LESSONS. Successful method for adults and teenagers. Studio in Kaneohe or downtown. A few slots open for home-lessons. Call John Schoulen at 247-6010.  
ACCORDION CENTER Instructions, beginners-advanced-repair all makes. Phone 262-8346.  
STAPLES Swim School. 25 yrs. in Kailua, children & adult class, heated pool. 261-1882.  
CHINKY Mahoe's Haka Kawai'ula is opening classes for boys and girls ages 7 and up. Call 261-1213 Call now! Classes soon.  
JOHN Pitani Watkins Polynesian dance studio ages 3 & up. Reasonable rates. Men, women & children. Phone 568-1395 or 677-0307. Classes now open. Hawaiian, ahilian, Samoan, Maori, knife dances, SP routines.  
PROF. Flight Instructions Earn your pilots license or rent a plane at special Military rates. Located at Honolulu International Airport. Call 254-5090.  
GYMNASTICS Classes, children ages 2-5 yrs. Girls ages 7-12 yrs./53 hr. Call Loinaina 262-8647.  
PIANO Lessons, classical, popular or chord method. Ph. 235-4432.  
JAZZ improvisation lessons for all instrumentalists by prominent performer & educator. 945-3087.
- 60 HELP WANTED MALE & FEMALE**  
RN's/LPN's Med Techs X-Ray Techs Respiratory Therapists Physical Therapists  
Nurses & Allied Health Professionals needed for Temporary Staff Relief Positions For Current & Future Openings On Oahu & Outer Islands.  
Kokua Nurses & Para Professionals 536-2326 1210 Auahi St. Suite 223  
EARN up to \$90,000/year. We are looking for men & women to distribute our finest line of jewelry, full or part time. If you are looking for financial independence & an incentive to grow, please call Mrs. Alba. Call 623-5489.  
HAIR Stylist, exp. full/part time, no following neck. Station rental also avail. in new Waimanalo Salon. 235-6427.  
NURSES needed now for Home Care assignments. Excellent wages and benefits. NO FEES Call 955-1102 Medical Personnel Pool  
OPTOMETRIC assistant, optical experience required. Call 261-9735.  
MODELS Male or female, no experience necessary. New York West Agency is now interviewing in photo testing for models to work with our agency. For appointment call 523-0735. Not a school.  
HAWAII BROADCASTING SCHOOL Want to be a Disc Jockey, news or sportscaster? Hawaii Broadcasting School offers you the training you need. Call for free information. 926-4444 Ask for Stan.  
50 BUSINESS OPPORTUNITIES  
HOME DECOR. If you ever sold or are selling by party or individually, we want to increase your income \$200 per week. phone 607-9892.  
WANT to earn big money? Fashion counselor full/part time. Call 235-0805.  
FUND Raiser for groups of individuals. Rent Foam Cowboy Hats. Sell fast with high profit margin. 254-4778 after 5.  
MAKE easy money... in your spare time. Unique, proven, successful system. Free. Send self-addressed, stamped envelope. Morgan, Box 309, Temple City, Calif. 91780.  
NEED A NEW WARDROBE? Call me today. I will tell you how you can shop at 45% discount - plus receive extra bonuses. Women's fashions (XS, S, M, L, XL). Call FASHION COUNSELOR 533-3084 (24 hrs.)  
50 LOANS, LOANS WANTED MONEY to Loan, Business mortgage & individual loans available for any purpose. \$600/\$200 or more. Call P.K. 524-9430.  
60 HELP WANTED MALE & FEMALE  
NEED a Resume? Call Mr. Pool 9 a.m./9 p.m. 235-5112 or 595-4908. Mobile Resume Services.  
HAIR Stylist, licensed. Own clientele. Call 531-2353 or 946-5815.  
TEACHER, preschool and/or after school care. Full or part time. Education & Experience req. Waipahu area. Send application to Head office Box 628, Kailua, HI 96734.  
DELIVERY Driver wanted, full time, Type 5 lic. req. Ph. 259-7911.  
KOKUA Employment Service 767 Kailua Rd., Rm. 207 262-8137  
MAKE \$\$\$ distributing filters and holding signs in Waipahu Highlands, Cressview, Mililani/Kihei, Waipio Valley, Molemanu, Whitmore/Poehou. 825-1335 or 623-1956  
LOST Your Tri-Chem Instructor? Services, classes, advisor. Xmas book. 254-5261, 422-5237, 624-5465. Full or part time.  
WANTED: Part time secretarial help, Kailua location. Call 239-8282.  
MODELS Male or female, no experience necessary. New York West Agency is now interviewing in photo testing for models to work with our agency. For appointment call 523-0735. Not a school.  
KOKUA Employment Service 767 Kailua Rd., Rm. 207 262-8137  
MAKE \$\$\$ distributing filters and holding signs in Waipahu Highlands, Cressview, Mililani/Kihei, Waipio Valley, Molemanu, Whitmore/Poehou. 825-1335 or 623-1956

- 68 GARAGE & LANAI SALES**  
FALL Cleaning - 2 family Toys, irons, bamboo curtains, child's desk. 328A Koalanani St. Sat. 9-2 p.m.  
CHILDREN'S clothes, large size women's clothes, toys and books. Sat. 10/9, 8-2 p.m. 214 Ilhau Street, Kailua.  
POOL TABLE, toots, baby items, household goods, photo equip, toys, misc. Sat & Sun. 9-5 p.m. 1095 Liku St., Kailua.  
ST. John Vianney's Garage Sale, Sat. 9 to 12, 940 Koolu Dr., Kailua.  
TOOLS, bikes, golf clubs, plants, many more items. Sat. 10-5, also Sun. 2-5 p.m. 1504 Humuila St., Kailua.  
ARE you centrally located in Kailua/Kaneohe. Lots of parking? If so I would like to rent your garage for a sale. No work on your part, but nice returns. Ph. 623-9863 or 621-9228.  
MISC. Household items. 618A Haleia St., Kailua. Sat. 9 a.m.  
OFFICE, plants: household items, Sat. 11-10 a.m. 1305 Akamai St., Kailua.  
SAT. 9-2 p.m. 85-104 Moanuanui Street 4450, Mililani. Clothes, toys, books, records, kitchen items & misc.  
WAHIAWA Hts., Oct. 9, Sat. Bed, playpen, clothes, misc. items. 2854 Puninui St.  
FURNITURE, clothes, knick-knacks, toys & misc. Fri. Oct. 8, after 9 a.m. 1918B McLennan, KMGCA Call 254-5090.  
GARAGE Sale, fun, color TV, folding chairs, tools, much, much more. Sat./Sun. 9-4 p.m. 10/9-10, 950 Lunahala Pl., Kailua. 261-4058.  
SAT. 9-2 p.m. Kailua 1551 Akaka Pl., King size Hula \$40. Hawaiian quilt \$375, girls dresser w/hutch, games, clothes, lots more. 262-6427.  
QUICK Sale: Furn., semi antique & excess \$10 to \$75; patio set; misc. household & books. Sat. 9 to 2, 806 Wanaoa Rd., Kailua.  
STEREO console, drapes; antique dresser, chairs; 2 tables; vases; brass; costumes; toys; clothes; books; knick-knacks; and lots more. Oct. 9th, Sat. 9-4, 822 Papanui St., Kailua.  
MOVING Sale, Oct. 9 & 10, 8-5 p.m. Washer/dryer, hide-a-bed, entertainment center, retrig., bikes, much more. Good stuff & junk. Everything must go! 418 Keolu Dr., Kailua.  
A BIG & Little garage sale. Sat. 9-4 p.m., no early birds. 45-728 Pua Aloalo St., Kaneohe.  
GARAGE Sale, Saturday, 9-2 p.m. Baby furniture and clothes, 45-452 Ohana Street, Kaneohe.  
WILL Babysit my Enchanted Lake home for more info. Call 261-4872.  
EXP. College student will babysit. Ages 3 and up. Ph. Jon 261-6005, 261-1324.  
EXPERIENCED Reliable babysitting, infants to 2 yrs. preferred. Ph. 261-3690.  
EXPERIENCED Sitter will care for your child in my home. Ph. 239-4311.  
WILL Babysit 1 or more children in my home. Ph. 235-5513.  
EXPERIENCED yardman or housecleaning. Kailua/Kaneohe area. Call after 5:30 p.m. 262-7077.  
BABYSITTING in my Kaneohe home, 1 child \$1 hr., 2 children \$1.25, etc. 247-4391.  
WILL Babysit in my home for children 3 years and under. HAFB. 423-1545.
- 73 APTS. FURNISHED**  
KANEOHE 1 bdrm single female, sharp bath, private entrance. \$200. Call 247-1243.  
PUNALUU Beachfront studio, utility paid. \$280. Ph. 239-7263.  
KANEOHE, male or female, 2 bdrms one w/priv. bath, child O.K., sec. bldg, cov. parking, full, util. incl. \$250 + \$125 dep. Ph. 235-8462 early a.m. or late p.m.  
KAILUA Female same share house \$250 + 1/2 utilities, child okay. Call 262-8537.  
KAILUA Female requests same to share 2-bdrm. home near beach, bus, shops. \$187.50 incl. util. 261-4273 after 5 p.m.  
KANEOHE townshp to share, own room, \$250 mo. util. incl. Call after 7 p.m. 239-5469.  
KAILUA, female share w/male, \$275 incl. util. Ph. Mon-Fri 533-3393 8-4 p.m.  
LANIKAI, roommate wanted, responsible mature person to share large classic 2 bdrm. house near beach \$275 mo. plus util. Ph. 682-5800 days. 261-1370 eves.  
KANEOHE, lge 3 bdrm. home to share, \$250 + 1/2 utilities. Mon 235-8030.
- 76 RENTALS TO SHARE**  
LRG Private Kailua home, pool, patio, bbq, parking. \$450 262-9868 eves. 5-7 & wknds.  
KANEOHE, male or female, 2 bdrms one w/priv. bath, child O.K., sec. bldg, cov. parking, full, util. incl. \$250 + \$125 dep. Ph. 235-8462 early a.m. or late p.m.  
KAILUA Female same share house \$250 + 1/2 utilities, child okay. Call 262-8537.  
KAILUA Female requests same to share 2-bdrm. home near beach, bus, shops. \$187.50 incl. util. 261-4273 after 5 p.m.  
KANEOHE townshp to share, own room, \$250 mo. util. incl. Call after 7 p.m. 239-5469.  
KAILUA, female share w/male, \$275 incl. util. Ph. Mon-Fri 533-3393 8-4 p.m.  
LANIKAI, roommate wanted, responsible mature person to share large classic 2 bdrm. house near beach \$275 mo. plus util. Ph. 682-5800 days. 261-1370 eves.  
KANEOHE, lge 3 bdrm. home to share, \$250 + 1/2 utilities. Mon 235-8030.
- 76 APTS. PARTLY FURN.**  
KAILUA Studio no pets, rent plus \$325. 262-6462.  
KANEOHE, 2 bdrms, 1 bath, w/parking, \$450 incl. util. Ph. 845-9777.  
DIAMOND HEAD: Larger room in 4 bdrm. house, 1 1/2 baths. Near Kapioian Park. \$200 plus util. Call eves., 734-8560.  
ONE Person to share quiet 3 bdrm., 2 bath lakeview townhouse - Enchanted Lake. \$400/mo. util. incl. 262-9924 lve. message.  
KAILUA: Woman wanted to share fully furnished house w/male, own bath, waterbed, laundry, maid service. 264-1967.  
KANEOHE Garden Apt. 2 bdrm., 1 1/2 bath, \$275 incl. util. 254-1301/247-2810, Steve.
- 73 APTS. FURNISHED**  
KANEOHE 1 bdrm single female, sharp bath, private entrance. \$200. Call 247-1243.  
PUNALUU Beachfront studio, utility paid. \$280. Ph. 239-7263.  
KANEOHE, male or female, 2 bdrms one w/priv. bath, child O.K., sec. bldg, cov. parking, full, util. incl. \$250 + \$125 dep. Ph. 235-8462 early a.m. or late p.m.  
KAILUA Female same share house \$250 + 1/2 utilities, child okay. Call 262-8537.  
KAILUA Female requests same to share 2-bdrm. home near beach, bus, shops. \$187.50 incl. util. 261-4273 after 5 p.m.  
KANEOHE townshp to share, own room, \$250 mo. util. incl. Call after 7 p.m. 239-5469.  
KAILUA, female share w/male, \$275 incl. util. Ph. Mon-Fri 533-3393 8-4 p.m.  
LANIKAI, roommate wanted, responsible mature person to share large classic 2 bdrm. house near beach \$275 mo. plus util. Ph. 682-5800 days. 261-1370 eves.  
KANEOHE, lge 3 bdrm. home to share, \$250 + 1/2 utilities. Mon 235-8030.
- 76 RENTALS TO SHARE**  
LRG Private Kailua home, pool, patio, bbq, parking. \$450 262-9868 eves. 5-7 & wknds.  
KANEOHE, male or female, 2 bdrms one w/priv. bath, child O.K., sec. bldg, cov. parking, full, util. incl. \$250 + \$125 dep. Ph. 235-8462 early a.m. or late p.m.  
KAILUA Female same share house \$250 + 1/2 utilities, child okay. Call 262-8537.  
KAILUA Female requests same to share 2-bdrm. home near beach, bus, shops. \$187.50 incl. util. 261-4273 after 5 p.m.  
KANEOHE townshp to share, own room, \$250 mo. util. incl. Call after 7 p.m. 239-5469.  
KAILUA, female share w/male, \$275 incl. util. Ph. Mon-Fri 533-3393 8-4 p.m.  
LANIKAI, roommate wanted, responsible mature person to share large classic 2 bdrm. house near beach \$275 mo. plus util. Ph. 682-5800 days. 261-1370 eves.  
KANEOHE, lge 3 bdrm. home to share, \$250 + 1/2 utilities. Mon 235-8030.
- 76 APTS. PARTLY FURN.**  
KAILUA Studio no pets, rent plus \$325. 262-6462.  
KANEOHE, 2 bdrms, 1 bath, w/parking, \$450 incl. util. Ph. 845-9777.  
DIAMOND HEAD: Larger room in 4 bdrm. house, 1 1/2 baths. Near Kapioian Park. \$200 plus util. Call eves., 734-8560.  
ONE Person to share quiet 3 bdrm., 2 bath lakeview townhouse - Enchanted Lake. \$400/mo. util. incl. 262-9924 lve. message.  
KAILUA: Woman wanted to share fully furnished house w/male, own bath, waterbed, laundry, maid service. 264-1967.  
KANEOHE Garden Apt. 2 bdrm., 1 1/2 bath, \$275 incl. util. 254-1301/247-2810, Steve.
- 73 APTS. FURNISHED**  
KANEOHE 1 bdrm single female, sharp bath, private entrance. \$200. Call 247-1243.  
PUNALUU Beachfront studio, utility paid. \$280. Ph. 239-7263.  
KANEOHE, male or female, 2 bdrms one w/priv. bath, child O.K., sec. bldg, cov. parking, full, util. incl. \$250 + \$125 dep. Ph. 235-8462 early a.m. or late p.m.  
KAILUA Female same share house \$250 + 1/2 utilities, child okay. Call 262-8537.  
KAILUA Female requests same to share 2-bdrm. home near beach, bus, shops. \$187.50 incl. util. 261-4273 after 5 p.m.  
KANEOHE townshp to share, own room, \$250 mo. util. incl. Call after 7 p.m. 239-5469.  
KAILUA, female share w/male, \$275 incl. util. Ph. Mon-Fri 533-3393 8-4 p.m.  
LANIKAI, roommate wanted, responsible mature person to share large classic 2 bdrm. house near beach \$275 mo. plus util. Ph. 682-5800 days. 261-1370 eves.  
KANEOHE, lge 3 bdrm. home to share, \$250 + 1/2 utilities. Mon 235-8030.
- 76 RENTALS TO SHARE**  
LRG Private Kailua home, pool, patio, bbq, parking. \$450 262-9868 eves. 5-7 & wknds.  
KANEOHE, male or female, 2 bdrms one w/priv. bath, child O.K., sec. bldg, cov. parking, full, util. incl. \$250 + \$125 dep. Ph. 235-8462 early a.m. or late p.m.  
KAILUA Female same share house \$250 + 1/2 utilities, child okay. Call 262-8537.  
KAILUA Female requests same to share 2-bdrm. home near beach, bus, shops. \$187.50 incl. util. 261-4273 after 5 p.m.  
KANEOHE townshp to share, own room, \$250 mo. util. incl. Call after 7 p.m. 239-5469.  
KAILUA, female share w/male, \$275 incl. util. Ph. Mon-Fri 533-3393 8-4 p.m.  
LANIKAI, roommate wanted, responsible mature person to share large classic 2 bdrm. house near beach \$275 mo. plus util. Ph. 682-5800 days. 261-1370 eves.  
KANEOHE, lge 3 bdrm. home to share, \$250 + 1/2 utilities. Mon 235-8030.
- 76 APTS. PARTLY FURN.**  
KAILUA Studio no pets, rent plus \$325. 262-6462.  
KANEOHE, 2 bdrms, 1 bath, w/parking, \$450 incl. util. Ph. 845-9777.  
DIAMOND HEAD: Larger room in 4 bdrm. house, 1 1/2 baths. Near Kapioian Park. \$200 plus util. Call eves., 734-8560.  
ONE Person to share quiet 3 bdrm., 2 bath lakeview townhouse - Enchanted Lake. \$400/mo. util. incl. 262-9924 lve. message.  
KAILUA: Woman wanted to share fully furnished house w/male, own bath, waterbed, laundry, maid service. 264-1967.  
KANEOHE Garden Apt. 2 bdrm., 1 1/2 bath, \$275 incl. util. 254-1301/247-2810, Steve.
- 73 APTS. FURNISHED**  
KANEOHE 1 bdrm single female, sharp bath, private entrance. \$200. Call 247-1243.  
PUNALUU Beachfront studio, utility paid. \$280. Ph. 239-7263.  
KANEOHE, male or female, 2 bdrms one w/priv. bath, child O.K., sec. bldg, cov. parking, full, util. incl. \$250 + \$125 dep. Ph. 235-8462 early a.m. or late p.m.  
KAILUA Female same share house \$250 + 1/2 utilities, child okay. Call 262-8537.  
KAILUA Female requests same to share 2-bdrm. home near beach, bus, shops. \$187.50 incl. util. 261-4273 after 5 p.m.  
KANEOHE townshp to share, own room, \$250 mo. util. incl. Call after 7 p.m. 239-5469.  
KAILUA, female share w/male, \$275 incl. util. Ph. Mon-Fri 533-3393 8-4 p.m.  
LANIKAI, roommate wanted, responsible mature person to share large classic 2 bdrm. house near beach \$275 mo. plus util. Ph. 682-5800 days. 261-1370 eves.  
KANEOHE, lge 3 bdrm. home to share, \$250 + 1/2 utilities. Mon 235-8030.
- 76 RENTALS TO SHARE**  
LRG Private Kailua home, pool, patio, bbq, parking. \$450 262-9868 eves. 5-7 & wknds.  
KANEOHE, male or female, 2 bdrms one w/priv. bath, child O.K., sec. bldg, cov. parking, full, util. incl. \$250 + \$125 dep. Ph. 235-8462 early a.m. or late p.m.  
KAILUA Female same share house \$250 + 1/2 utilities, child okay. Call 262-8537.  
KAILUA Female requests same to share 2-bdrm. home near beach, bus, shops. \$187.50 incl. util. 261-4273 after 5 p.m.  
KANEOHE townshp to share, own room, \$250 mo. util. incl. Call after 7 p.m. 239-5469.  
KAILUA, female share w/male, \$275 incl. util. Ph. Mon-Fri 533-3393 8-4 p.m.  
LANIKAI, roommate wanted, responsible mature person to share large classic 2 bdrm. house near beach \$275 mo. plus util. Ph. 682-5800 days. 261-1370 eves.  
KANEOHE, lge 3 bdrm. home to share, \$250 + 1/2 utilities. Mon 235-8030.
- 76 APTS. PARTLY FURN.**  
KAILUA Studio no pets, rent plus \$325. 262-6462.  
KANEOHE, 2 bdrms, 1 bath, w/parking, \$450 incl. util. Ph. 845-9777.  
DIAMOND HEAD: Larger room in 4 bdrm. house, 1 1/2 baths. Near Kapioian Park. \$200 plus util. Call eves., 734-8560.  
ONE Person to share quiet 3 bdrm., 2 bath lakeview townhouse - Enchanted Lake. \$400/mo. util. incl. 262-9924 lve. message.  
KAILUA: Woman wanted to share fully furnished house w/male, own bath, waterbed, laundry, maid service. 264-1967.  
KANEOHE Garden Apt. 2 bdrm., 1 1/2 bath, \$275 incl. util. 254-1301/247-2810, Steve.
- 73 APTS. FURNISHED**  
KANEOHE 1 bdrm single female, sharp bath, private entrance. \$200. Call 247-1243.  
PUNALUU Beachfront studio, utility paid. \$280. Ph. 239-7263.  
KANEOHE, male or female, 2 bdrms one w/priv. bath, child O.K., sec. bldg, cov. parking, full, util. incl. \$250 + \$125 dep. Ph. 235-8462 early a.m. or late p.m.  
KAILUA Female same share house \$250 + 1/2 utilities, child okay. Call 262-8537.  
KAILUA Female requests same to share 2-bdrm. home near beach, bus, shops. \$187.50 incl. util. 261-4273 after 5 p.m.  
KANEOHE townshp to share, own room, \$250 mo. util. incl. Call after 7 p.m. 239-5469.  
KAILUA, female share w/male, \$275 incl. util. Ph. Mon-Fri 533-3393 8-4 p.m.  
LANIKAI, roommate wanted, responsible mature person to share large classic 2 bdrm. house near beach \$275 mo. plus util. Ph. 682-5800 days. 261-1370 eves.  
KANEOHE, lge 3 bdrm. home to share, \$250 + 1/2 utilities. Mon 235-8030.
- 76 RENTALS TO SHARE**  
LRG Private Kailua home, pool, patio, bbq, parking. \$450 262-9868 eves. 5-7 & wknds.  
KANEOHE, male or female, 2 bdrms one w/priv. bath, child O.K., sec. bldg, cov. parking, full, util. incl. \$250 + \$125 dep. Ph. 235-8462 early a.m. or late p.m.  
KAILUA Female same share house \$250 + 1/2 utilities, child okay. Call 262-8537.  
KAILUA Female requests same to share 2-bdrm. home near beach, bus, shops. \$187.50 incl. util. 261-4273 after 5 p.m.  
KANEOHE townshp to share, own room, \$250 mo. util. incl. Call after 7 p.m. 239-5469.  
KAILUA, female share w/male, \$275 incl. util. Ph. Mon-Fri 533-3393 8-4 p.m.  
LANIKAI, roommate wanted, responsible mature person to share large classic 2 bdrm. house near beach \$275 mo. plus util. Ph. 682-5800 days. 261-1370 eves.  
KANEOHE, lge 3 bdrm. home to share, \$250 + 1/2 utilities. Mon 235-8030.
- 76 APTS. PARTLY FURN.**  
KAILUA Studio no pets, rent plus \$325. 262-6462.  
KANEOHE, 2 bdrms, 1 bath, w/parking, \$450 incl. util. Ph. 845-9777.  
DIAMOND HEAD: Larger room in 4 bdrm. house, 1 1/2 baths. Near Kapioian Park. \$200 plus util. Call eves., 734-8560.  
ONE Person to share quiet 3 bdrm., 2 bath lakeview townhouse - Enchanted Lake. \$400/mo. util. incl. 262-9924 lve. message.  
KAILUA: Woman wanted to share fully furnished house w/male, own bath, waterbed, laundry, maid service. 264-1967.  
KANEOHE Garden Apt. 2 bdrm., 1 1/2 bath, \$275 incl. util. 254-1301/247-2810, Steve.
- 73 APTS. FURNISHED**  
KANEOHE 1 bdrm single female, sharp bath, private entrance. \$200. Call 247-1243.  
PUNALUU Beachfront studio, utility paid. \$280. Ph. 239-7263.  
KANEOHE, male or female, 2 bdrms one w/priv. bath, child O.K., sec. bldg, cov. parking, full, util. incl. \$250 + \$125 dep. Ph. 235-8462 early a.m. or late p.m.  
KAILUA Female same share house \$250 + 1/2 utilities, child okay. Call 262-8537.  
KAILUA Female requests same to share 2-bdrm. home near beach, bus, shops. \$187.50 incl. util. 261-4273 after 5 p.m.  
KANEOHE townshp to share, own room, \$250 mo. util. incl. Call after 7 p.m. 239-5469.  
KAILUA, female share w/male, \$275 incl. util. Ph. Mon-Fri 533-3393 8-4 p.m.  
LANIKAI, roommate wanted, responsible mature person to share large classic 2 bdrm. house near beach \$275 mo. plus util. Ph. 682-5800 days. 261-1370 eves.  
KANEOHE, lge 3 bdrm. home to share, \$250 + 1/2 utilities. Mon 235-8030.
- 76 RENTALS TO SHARE**  
LRG Private Kailua home, pool, patio, bbq, parking. \$450 262-9868 eves. 5-7 & wknds.  
KANEOHE, male or female, 2 bdrms one w/priv. bath, child O.K., sec. bldg, cov. parking, full, util. incl. \$250 + \$125 dep. Ph. 235-8462 early a.m. or late p.m.  
KAILUA Female same share house \$250 + 1/2 utilities, child okay. Call 262-8537.  
KAILUA Female requests same to share 2-bdrm. home near beach, bus, shops. \$187.50 incl. util. 261-4273 after 5 p.m.  
KANEOHE townshp to share, own room, \$250 mo. util. incl. Call after 7 p.m. 239-5469.  
KAILUA, female share w/male, \$275 incl. util. Ph. Mon-Fri 533-3393 8-4 p.m.  
LANIKAI, roommate wanted, responsible mature person to share large classic 2 bdrm. house near beach \$275 mo. plus util. Ph. 682-5800 days. 261-1370 eves.  
KANEOHE, lge 3 bdrm. home to share, \$250 + 1/2 utilities. Mon 235-8030.
- 76 APTS. PARTLY FURN.**  
KAILUA Studio no pets, rent plus \$325. 262-6462.  
KANEOHE, 2 bdrms, 1 bath, w/parking, \$450 incl. util. Ph. 845-9777.  
DIAMOND HEAD: Larger room in 4 bdrm. house, 1 1/2 baths. Near Kapioian Park. \$200 plus util. Call eves., 734-8560.  
ONE Person to share quiet 3 bdrm., 2 bath lakeview townhouse - Enchanted Lake. \$400/mo. util. incl. 262-9924 lve. message.  
KAILUA: Woman wanted to share fully furnished house w/male, own bath, waterbed, laundry, maid service. 264-1967.  
KANEOHE Garden Apt. 2 bdrm., 1 1/2 bath, \$275 incl. util. 254-1301/247-2810, Steve.
- 73 APTS. FURNISHED**  
KANEOHE 1 bdrm single female, sharp bath, private entrance. \$200. Call 247-1243.  
PUNALUU Beachfront studio, utility paid. \$280. Ph. 239-7263.  
KANEOHE, male or female, 2 bdrms one w/priv. bath, child O.K., sec. bldg, cov. parking, full, util. incl. \$250 + \$125 dep. Ph. 235-8462 early a.m. or late p.m.  
KAILUA Female same share house \$250 + 1/2 utilities, child okay. Call 262-8537.  
KAILUA Female requests same to share 2-bdrm. home near beach, bus, shops. \$187.50 incl. util. 261-4273 after 5 p.m.  
KANEOHE townshp to share, own room, \$250 mo. util. incl. Call after 7 p.m. 239-5469.  
KAILUA, female share w/male, \$275 incl. util. Ph. Mon-Fri 533-3393 8-4 p.m.  
LANIKAI, roommate wanted, responsible mature person to share large classic 2 bdrm. house near beach \$275 mo. plus util. Ph. 682-5800 days. 261-1370 eves.  
KANEOHE, lge 3 bdrm. home to share, \$250 + 1/2 utilities. Mon 235-8030.
- 76 RENTALS TO SHARE**  
LRG Private Kailua home, pool, patio, bbq, parking. \$450 262-9868 eves. 5-7 & wknds.  
KANEOHE, male or female, 2 bdrms one w/priv. bath, child O.K., sec. bldg, cov. parking, full, util. incl. \$250 + \$125 dep. Ph. 235-8462 early a.m. or late p.m.  
KAILUA Female same share house \$250 + 1/2 utilities, child okay. Call 262-8537.  
KAILUA Female requests same to share 2-bdrm. home near beach, bus, shops. \$187.50 incl. util. 261-4273 after 5 p.m.  
KANEOHE townshp to share, own room, \$250 mo. util. incl. Call after 7 p.m. 239-5469.  
KAILUA, female share w/male, \$275 incl. util. Ph. Mon-Fri 533-3393 8-4 p.m.  
LANIKAI, roommate wanted, responsible mature person to share large classic 2 bdrm. house near beach \$275 mo. plus util. Ph. 682-5800 days. 261-1370 eves.  
KANEOHE, lge 3 bdrm. home to share, \$250 + 1/2 utilities. Mon 235-8030.
- 76 APTS. PARTLY FURN.**  
KAILUA Studio no pets, rent plus \$325. 262-6462.  
KANEOHE, 2 bdrms, 1 bath, w/parking, \$450 incl. util. Ph. 845-9777.  
DIAMOND HEAD: Larger room in 4 bdrm. house, 1 1/2 baths. Near Kapioian Park. \$200 plus util. Call eves., 734-8560.  
ONE Person to share quiet 3 bdrm., 2 bath lakeview townhouse - Enchanted Lake. \$400/mo. util. incl. 262-9924 lve. message.  
KAILUA: Woman wanted to share fully furnished house w/male, own bath, waterbed, laundry, maid service. 264-1967.  
KANEOHE Garden Apt. 2 bdrm., 1 1/2 bath, \$275 incl. util. 254-1301/247-2810, Steve.
- 73 APTS. FURNISHED**  
KANEOHE 1 bdrm single female, sharp bath, private entrance. \$200. Call 247-1243.  
PUNALUU Beachfront studio, utility paid. \$280. Ph. 239-7263.  
KANEOHE, male or female, 2 bdrms one w/priv. bath, child O.K., sec. bldg, cov. parking, full, util. incl. \$250 + \$125 dep. Ph. 235-8462 early a.m. or late p.m.  
KAILUA Female same share house \$250 + 1/2 utilities, child okay. Call 262-8537.  
KAILUA Female requests same to share 2-bdrm. home near beach, bus, shops. \$187.50 incl. util. 261-4273 after 5 p.m.  
KANEOHE townshp to share, own room, \$250 mo. util. incl. Call after 7 p.m. 239-5469.  
KAILUA, female share w/male, \$275 incl. util. Ph. Mon-Fri 533-3393 8-4 p.m.  
LANIKAI, roommate wanted, responsible mature person to share large classic 2 bdrm. house near beach \$275 mo. plus util. Ph. 682-5800 days. 261-1370 eves.  
KANEOHE, lge 3 bdrm. home to share, \$250 + 1/2 utilities. Mon 235-8030.
- 76 RENTALS TO SHARE**  
LRG Private Kailua home, pool, patio, bbq, parking. \$450 262-9868 eves. 5-7 & wknds.  
KANEOHE, male or female, 2 bdrms one w/priv. bath, child O.K., sec. bldg, cov. parking, full, util. incl. \$250 + \$125 dep. Ph. 235-8462 early a.m. or late p.m.  
KAILUA Female same share house \$250 + 1/2 utilities, child okay. Call 262-8537.  
KAILUA Female requests same to share 2-bdrm. home near beach, bus,

**• 82 HOUSES UNFURN.**  
KAILUA 5275, detached cottage, big yard, work shop space Ph 946-1787 evens

**• 83 HOUSES PARTLY FURNISHED**  
NEAR BASE, Kailua, 3 bdrm. pool & jacuzzi, \$850 mo. Judy Anderson (R) 247-5829, Mike McCormack Realtors

KAILUA-Lanikai, cozy private studio cottage, many amenities, nr. beach, bus stop. 262-0864 evens.

KAILUA, 3 bdrm., 2 bath covered lanai, avail. to Nov. 15, \$150 wk. or \$500 mo. Call Alan 537-6977, 922-1185 evens.

KANEHOE 3 bdrm., 1 bath, no children/pets. Call 247-0808 after 6 p.m.

**• 84 HOUSESITTING**  
VERY RELIABLE Couple wants to house sit. Clean, love pets; Dec. thru May. 261-1451 Local References.

PLANNING to travel and want to feel comfortable about leaving your home in excellent care? Contact V Miller. Excellent reputable refs. Work 261-3131, home 262-9219

**• 85 TOWNHOUSES PARTLY FURNISHED**  
CLEAN 1 bdrm., tennis court, wall/wall carpet, washer/dryer, parking, utility incld. \$435. Avail. 10-31. No kelkiss/pets 735-1477 leave msg

CONDO. 2 bdrm., 2 bath 2 lanais, cantially located between Walkiki & Airport w/Diamond Head, mountain & ocean view. Pets & children OK. \$575 mo. utility not incl. lease req. Call 487-8873 bus. 531-8491 res.

**• 86 TOWNHOUSES FURN.**  
KALILI 1 bdrm., 1 bath, pool, security, shopping, school. 5375, 671-7411 Tattle evens.

**• 88 ROOMS FOR RENT**  
ROOM for rent, kitchen and washing machine privileges. Phone 361-3630

KAILUA: clean, utilities included, kitchen privileges, nr. bus stop \$250 per mo. 262-4394 after 4 p.m.

KAILUA: Rooms for rent, working man preferred, military welcome. Ph. 262-5634

**• 88 ROOMS FOR RENT**  
MATURE, Single working person, share bath, utility. Incl. rent \$200, \$100 dep. 261-1478.

BOARD, room, laundry, utility & phone incl. \$350 mo. deposit required. Ph. 672-3659

1 BDRM. private entrance, single quiet person. \$200. Ph. 625-6054

KAILUA room for rent, \$185 per month. Furnished w/kitchen, privileges. Utility incl. if possible female only. \$100 deposit. Ph. 282-8027

ROOM for rent, separate entrance & own bath. \$200 utility deposit req. Ph. 262-7232

KAILUA Beachside, 2 rooms w/bath, priv. entrance Avail. Nov. 1, \$290, 261-3945, 525-8054

KAILUA Working male \$200 a month. Includes utilities. \$100 deposit. 261-3617

**• 93 VACATION RENTALS**  
BEACHFRONT Condo., near Crouching Lion, Week, month, pool. Ph. 235-6196

KUILIMA: 1 bdrm., apt., sleeps 4, amenities. Daily/wkly/mo. Call 235-1481

3 BEDROOM furnished home with pool & car. Avail. Oct. 20 thru Dec. Ph. 261-2603

2 or 3 BDRM. fully furn., 1 block from beach, nr. base, 6 mos. to 1 yr. lease avail. Ph. 261-7019

KAILUA 1 bdrm. cottage, 2 quiet adults only, 1 block to beach \$175/wk. Day/month rates. 262-4287

LANIKAI Beach, fenced, deck, gardens. 1 bdrm. \$20/day, \$550 mo. 262-7254

BEACH HOUSE KAAHUA 3 bdrm., \$300 per week. Cathy Lyman 261-4332

MOLOKAI Wave Crest, sleeps 4, beach, pool, \$30 day/\$190 per week. Ph. 395-6085

**• 93 VACATION RENTALS**  
KUILIMA: 1 bdrm. fully furnished apt., no pets. Call 239-8539

**• 98 RENTALS WANTED**  
CRAFTSMAN needs house with workshop, Oct. or Nov. 947-7524 or 923-7121 Neal.

EWA BEACH - 5 min. to NAS Barbers Pt. Use your rent plus & live off base in style. For info call days 474-4222 ax for ETI Bar Palay, I need your help!

HAIKU Village - choice 3 bdrm., 2 bath home w/mountain & ocean view, quiet location within walking distance of schools, college & new shopping center. 235-0836 for app'l

MINNESOTA, the possible dream: 5 fabulous tree covered acres. Incredible hunting, fishing, farming & snowmobiling. Many lakes, close to major city. Electric and phone available. \$8000 full price, \$600 down, \$66.00 a mo. including 10% interest. Call 595-3692

TWO beautifully kept homes in a large fenced lot, 1/2 mi. from beach with a separate studio attached to one with work shop. Excl. investment opportunity. Income \$1,125/mo. \$165,000 cash. Ph. 668-7736

**RAINBOWS START HERE**  
2 units in the Late Pono. A 2 bedroom, 2 bath - \$97,000. Penthouse \$94,000 unobstructed ocean view, 3 yr. A/S possible. Lease. MLS 2638, 5150 Chris Rodatz (R) 261-6501

**GUARANTEED INCOME**  
Newly renovated development on 49,932 sq. ft. of fee land. Zero vacancy, guaranteed rent. Only \$800,000/exchange. MLS 8246. Joe Gorospe (R) 395-5557

**PRICE REDUCED**  
1 bedroom penthouse overlooking Pearl Harbor. VA approved. Many amenities. Only \$65,000. Lease. MLS 11134. Chris Rodatz (R) 261-6501

DEVELOCO realty 820 Millinet St. 531-0257

**OPEN HOUSE**  
Sundays Oct. 10 & 17 2-5 p.m.  
Apt. D-201 North brook, Melemanu Woodlands

**Public Auction:**  
No minimum bid  
2 Bdrm. fee  
Shown By: David H.C. Lee, Comm.  
Phone 531-5007

**MARGARET LOCKRIDGE, INC.**  
SHOWN BY OWNER  
REAL ESTATE SERVICE 1 1/2 %

**YOU SHOW**  
Member of Honolulu Board of Realtors, National Association of Realtors

**WE TRANSACT**  
Our fee is 1 1/2% of the selling price. There is no initial charge for activating our service.

**YOU SAVE**  
Are You Interested? Give Us A Call  
262-5403 or 262-5307  
829A Kailua Road, Suite 1007, Kailua (Behind Kailua Hardware)

**SELLERS: Call For A Brochure**  
**BUYERS: Inquire Into Our Numerous Listings**

**TRAFFIC CONTROL DEVICES**  
Traffic Schedule No. 82-5

IN ACCORDANCE WITH THE PROVISIONS OF ORDINANCE NO. 79-14 AMENDING ARTICLE III, CHAPTER 18 (1976 TRAFFIC CODE) RELATING TO TRAFFIC ADMINISTRATION, THE DIRECTOR OF TRANSPORTATION SERVICES, CITY AND COUNTY OF HONOLULU, HEREBY ESTABLISHES TRAFFIC SCHEDULE NO. 82-5 TO AMEND SCHEDULE IV OF SECTION 15-7.2 (1)(b) ESTABLISHING SPEED LIMIT ZONES - 15 MILES PER HOUR; SCHEDULE XI OF SECTION 15-8.4(2) ESTABLISHING NOTURNUS; SCHEDULE XII OF SECTION 15-10.1 (1) ESTABLISHING TOW ZONES; SCHEDULE XVII OF SECTION 15-13.10(1)(K) ESTABLISHING TOW ZONES - AFTERNOON PEAK PERIOD; SCHEDULE XIX OF SECTION 15-13.10(1)(K) ESTABLISHING TOW ZONES - MORNING AND AFTERNOON PEAK PERIODS; SCHEDULE XX OF SECTION 15-13.10(1)(K) ESTABLISHING TOW ZONES - 24 HOURS; SCHEDULE XXI OF SECTION 15-13.10(1)(K) ESTABLISHING TOW ZONES - RESTRICTED PARKING OTHER THAN PEAK TRAFFIC HOURS; SCHEDULE XXIII OF SECTION 15-14.5(2) ESTABLISHING PROHIBITED LOADING AND UNLOADING CERTAIN AREAS; SCHEDULE XXIV OF SECTION 15-15.1(4) ESTABLISHING CURB LOADING ZONES; SCHEDULE XXV OF SECTION 15-16.1 ESTABLISHING TIME LIMIT PARKING; SCHEDULE XXVII OF SECTION 15-17.1 ESTABLISHING MARKED CROSSWALK; SCHEDULE XXXI OF SECTION 15-17.6(5) ESTABLISHING TRANSIT BUS LANES; AND SCHEDULE XXXVIII OF SECTION 15-24.17 ESTABLISHING MISCELLANEOUS TRAFFIC CONTROLS.

SECTION I, Chapter 15 (1976 Traffic Code), City and County of Honolulu, as amended, is hereby further amended in the following particulars:

a. By amending Schedule IV of Sec. 15-7.2(1)(b) establishing speed limit zones - 15 miles per hour by adding thereto the following:  
"Hotel St., between Richards St. and King St."  
b. By amending Schedule XI of Sec. 15-8.3(2) establishing no turns in the following particulars:  
1. By adding thereto the following:  
"Maunakea St. No right turn from Maunakea St. into Hotel St. in the e/wa direction during the hours 6:00 a.m. to 6:00 p.m., except Sundays and excepting transit buses."  
"River St. No left turn from River St. into Hotel St. in the e/wa direction."  
2. By deleting therefrom the following:  
"Bethel St. No right turn from Bethel St. into Hotel St. in the kokehead direction during the hours 6:00 a.m. to 6:00 p.m., except Sundays and excepting transit buses, trucks and taxis."  
"Bishop St. No left turn from Bishop St. into Hotel St. in the kokehead direction during the hours 6:00 a.m. to 6:00 p.m., except Sundays and excepting transit buses, trucks and taxis."  
"Hotel St. No left turn from Hotel St. into River St. in the makai direction during the hours 6:00 a.m. to 6:00 p.m."  
"Maunakea St. No left turn from Maunakea St. into Hotel St. in the kokehead direction during the hours 6:00 a.m. to 6:00 p.m., except Sundays and excepting transit buses, trucks and taxis."  
"Nuuanu Ave. No left turn from Nuuanu Ave. into Hotel St. in the kokehead direction during the hours 6:00 a.m. to 6:00 p.m., except Sundays and excepting transit buses, trucks and taxis."  
"Smith St. No right turn from Smith St. into Hotel St. in the kokehead direction during the hours 6:00 a.m. to 6:00 p.m., except Sundays and excepting transit buses, trucks and taxis."  
3. By amending the items listed below as follows:  
(a) By amending the item relating to no left turn from Alakea St. into Hotel St. in the e/wa direction during the hours 6:00 a.m. to 6:00 p.m., except Sundays and excepting transit buses, trucks and taxis, to read:  
"Alakea St. No left turn from Alakea St. into Hotel St. in the e/wa direction during the hours 6:00 a.m. to 7:00 p.m., except Sundays and excepting transit buses."  
(b) By amending the item relating to no left turn from Bethel St. into Hotel St. in the e/wa direction during the hours 6:00 a.m. to 6:00 p.m., except Sundays and excepting transit buses, trucks and taxis, to read:  
"Bethel St. No left turn from Bethel St. into Hotel St. in the e/wa direction during the hours 6:00 a.m. to 7:00 p.m., except Sundays and excepting transit buses."  
(c) By amending the item relating to no right turn from Bishop St. into Hotel St. in the e/wa direction during the hours 6:00 a.m. to 6:00 p.m., except Sundays and excepting transit buses, trucks and taxis, to read:  
"Bishop St. No right turn from Bishop St. into Hotel St. in the e/wa direction during the hours 6:00 a.m. to 7:00 p.m., except Sundays and excepting transit buses and maintenance and delivery vehicles using Union Mall from 2:00 p.m. to 10:00 a.m."  
(d) By amending the item relating to no right turn from Nuuanu Ave. into Hotel St. in the e/wa direction during the hours 6:00 a.m. to 6:00 p.m., except Sundays and excepting transit buses, trucks and taxis, to read:  
"Nuuanu Ave. No right turn from Nuuanu Ave. into Hotel St. in the e/wa direction during the hours 6:00 a.m. to 7:00 p.m., except Sundays and excepting transit buses."  
(e) By amending the item relating to no right turn from Richards St. into Hotel St. in the e/wa direction during the hours 6:00 a.m. to 6:00 p.m., except Sundays and excepting transit buses, trucks and taxis, to read:  
"Richards St. No right turn from Richards St. into Hotel St. in the e/wa direction during the hours 6:00 a.m. to 7:00 p.m., except Sundays and excepting transit buses."  
(f) By amending the item relating to no left turn from River St. into Hotel St. in the kokehead direction during the hours 6:00 a.m. to 6:00 p.m., except Sundays and excepting transit buses, trucks and taxis, to read:  
"River St. No right turn from River St. into Hotel St. in the e/wa direction."  
(g) By amending the item relating to no left turn from Smith St. into Hotel St. in the e/wa direction during the hours 6:00 a.m. to 6:00 p.m., except Sundays and excepting transit buses, trucks and taxis, to read:  
"Smith St. No left turn from Smith St. into Hotel St. in the e/wa direction during the hours 6:00 a.m. to 7:00 p.m., except Sundays and excepting transit buses."  
c. By amending Schedule XII of Sec. 15-10.1 establishing one-way streets in the following particulars:  
1. By adding thereto the following:  
"Fort St. Mall, makai direction, between Pauahi St. and Beretania St."  
"Hotel St., e/wa direction, between Alakea St. and King St."  
"Kekaulike St., makai direction, between King St. and Hotel St."  
"Union St. Mall, makai direction, between Hotel St. and Bishop St."  
2. By amending item relating to Kekaulike St., between Hotel St. and Nimitz Hwy., in the makai direction, to read:  
"Kekaulike St., makai direction, between King St. and Nimitz Hwy."  
d. By amending Schedule XVII of Sec. 15-13.10(K) establishing tow zones - afternoon peak period by adding thereto the following:  
"Bethel St., kokehead side, between Hotel St. and Chaplain Lane."  
"Bethel St., kokehead side, between Nimitz Hwy. and King St."  
e. By amending Schedule XIX of Sec. 15-13.10(K) establishing tow zones - morning and afternoon peak periods by deleting the following:  
"King St., makai side, between River St. and Maunakea St."  
"King St., makai side, between Smith St. and Nuuanu Ave."  
"King St., makai side, between Iwilei Rd. and Awa St."  
f. By amending Schedule XX of Sec. 15-13.10(K) establishing tow zones - 24 hours in the following particulars:  
1. By adding thereto the following:  
"Bethel St., kokehead side, between Chaplain Lane and Beretania St."  
2. By amending the item relating to King St., makai side, between Fort St. Mall and Richards St., to read:  
"King St., makai side, between Bethel St. and Richards St."  
3. By amending the item relating to King St., makai side, between River St. and South St., to read:  
"King St., makai side, between N. Beretania St. and South St."  
4. By deleting therefrom the following:  
"King St., makai side, between the junction of N. King St. and Beretania St. and Iwilei Rd."  
5. By amending Schedule XXI of Sec. 15-13.10(K) establishing tow zones - restricted parking other than peak traffic hours in the following particulars:  
1. By adding thereto the following:  
"Bethel St., kokehead side, between King St. and Hotel St. from 6:00 a.m. to 5:30 p.m., Monday to Friday, inclusive, except holidays."  
2. By amending the item relating to King St., makai side, between Maunakea St. and South St. during the hours 6:30 a.m. and 5:30 p.m., Monday to Friday, inclusive, except holidays, to read:  
"King St., makai side, between Iwilei St. and Bethel St. during the hours 6:30 a.m. and 5:30 p.m., Monday to Friday, inclusive, except holidays."  
3. By deleting therefrom the following:  
"King St., makai side, between Nuuanu Ave. and the Fort St. Mall during the hours 6:30 a.m. and 5:30 p.m., Monday to Friday, inclusive, except holidays."  
h. By amending Schedule XXIII of Sec. 15-14.5(2) establishing prohibited loading and unloading certain areas by adding thereto the following:  
"Hotel St., both sides, between Richards St. and King St. except for transit buses and authorized emergency vehicles. Vehicles of a licensed collector of refuse and the City and County of Honolulu, Division of Refuse Collection and Disposal, shall be specifically prohibited from loading and unloading during the hours of 6:30 a.m. to 6:00 p.m."  
"King St., makai side, between N. Beretania St. and Richards St. except for transit buses and authorized emergency vehicles. Vehicles of a licensed collector of refuse and the City and County of Honolulu, Division of Refuse Collection and Disposal, shall be specifically prohibited from loading and unloading during the hours of 6:30 a.m. to 6:00 p.m."  
i. By amending Schedule XXIV of Sec. 15-15.1(4) establishing curb loading zones, in the following particulars:  
1. By adding thereto the following:  
"Bethel St., e/wa side, for a distance 20' makai direction from a point 32' makai of the makai curbline prolongation of Hotel St."  
"Bethel St., e/wa side, for a distance 50' makai direction from a point 90' makai of the makai curbline prolongation of Hotel St."  
"Bishop St., kokehead side, for a distance 36' makai direction from a point 48' makai of the makai curbline prolongation of King St."  
"Bishop St., kokehead side, for a distance 20' makai direction from a point 48' makai of the makai curbline prolongation of Hotel St."  
"Kekaulike St., kokehead side, for a distance 38' makai direction from a point 32' makai of the makai curbline prolongation of King St."  
"Kekaulike St., e/wa side, for a distance 35' makai direction from a point 63' makai of the makai curbline prolongation of Hotel St."  
"Kekaulike St., kokehead side, for a distance 45' makai direction from a point 60' makai of the makai curbline prolongation of Hotel St."  
"Maunakea St., kokehead side, for a distance 22' makai direction from a point 48' makai of the makai curbline prolongation of King St."  
"Maunakea St., e/wa side, for a distance 45' makai direction from a point 33' makai of the makai curbline prolongation of Hotel St."  
"Nuuanu Ave., e/wa side, for a distance 40' makai direction from a point 34' makai of the makai curbline prolongation of Hotel St."  
"Nuuanu Ave., e/wa side, for a distance 55' makai direction from a point 50' makai of the makai curbline prolongation of King St."  
"Smith St., kokehead side, for a distance 64' makai direction from a point 42' makai of the makai curbline prolongation of Hotel St."  
2. By amending the items listed below as follows:  
(a) By amending the item relating to Kekaulike St., kokehead side, for a distance 24' makai direction from a point 96' makai of the makai curbline prolongation of King St., to read:  
"Kekaulike St., kokehead side, for a distance 200' makai direction from a point 40' makai of the makai curbline prolongation of King St."  
(b) By amending the item relating to Kekaulike St., e/wa side, for a distance 43' makai direction from a point 80' makai of the makai curbline prolongation of King St., to read:  
"Kekaulike St., e/wa side, for a distance 55' makai direction from a point 70' makai of the makai curbline prolongation of King St."  
(c) By amending the item relating to Kekaulike St., e/wa side, for a distance 176' in the makai direction from a point 35' makai of the makai curbline prolongation of King St., except at driveway and crosswalk areas, to read:  
"Kekaulike St., e/wa side, for a distance 185' in the makai direction from a point 35' makai of the makai curbline prolongation of King St., except at driveways."  
(d) By amending the item relating to Maunakea St., e/wa side, for a distance 21' makai direction from a point 48' makai of the makai curbline prolongation of Hotel St., to read:  
"Maunakea St., e/wa side, for a distance 37' makai direction from a point 44' makai of the makai curbline prolongation of Hotel St."  
(e) By amending the item relating to Maunakea St., kokehead side, for a distance 49' makai direction from a point 81' makai of the makai curbline prolongation of Hotel St., to read:  
"Maunakea St., kokehead side, for a distance 85' makai direction from a point 45' makai of the makai curbline prolongation of Hotel St."  
(f) By amending the item relating to Smith St., e/wa side, for a distance 45' makai direction from a point 45' makai of the makai curbline prolongation of Pauahi St., to read:  
"Smith St., e/wa side, for a distance 65' makai direction from a point 42' makai of the makai curbline prolongation of Hotel St."  
(g) By amending the item relating to Nuuanu Ave., kokehead side, for a distance 48' makai direction from a point 90' makai of the makai curbline prolongation of Hotel St., to read:  
"Nuuanu Ave., kokehead side, for a distance 95' makai direction from a point 45' makai of the makai curbline prolongation of Hotel St."  
3. By deleting therefrom the following:  
"Bethel St., kokehead side, for a distance 46' makai direction from a point 91' makai of the makai curbline prolongation of Hotel St."  
"King St., makai side, for a distance 45' e/wa direction from a point 110' e/wa of the e/wa curbline prolongation of Hotel St."  
"King St., makai side, for a distance 37' kokehead direction from a point 97' kokehead of the kokehead curbline prolongation of Kekaulike St."  
"King St., makai side, for a distance 22' kokehead direction from a point 148' kokehead of the kokehead curbline prolongation of River St."  
j. By amending Schedule XXVI of Sec. 15-16.1 establishing time limit parking by deleting therefrom the following:  
"King St., two hours makai side, between Smith St. and Nuuanu Ave."  
"King St., one hour makai side, from River St. to Nuuanu Ave."  
k. By amending Schedule XXVII of Sec. 15-17.1 establishing marked crosswalk by deleting therefrom the following:  
"Kekaulike St., 10' wide from a point 85' of the makai curbline prolongation of King St."  
l. By amending Schedule XXXI of Sec. 15-17.6(5) establishing transit bus lanes in the following particulars:  
1. By adding thereto the following:  
"Hotel St., makai side, between Alakea St. and Richards St., in which bicycles shall be prohibited and vehicles of a licensed collector of refuse and the City and County of Honolulu, Division of Refuse Collection and Disposal, shall be prohibited during the hours 6:30 a.m. to 6:00 p.m."  
2. By amending the item relating to Hotel St., makai side, between King St. and River St., to read:  
"Hotel St., between King St. and Alakea St., in which bicycles shall be prohibited and vehicles of a licensed collector of refuse and the City and County of Honolulu, Division of Refuse Collection and Disposal, shall be prohibited during the hours 6:30 a.m. to 6:00 p.m."  
m. By amending Schedule XXXVIII of Sec. 15-24.17 establishing miscellaneous traffic controls in the following particulars:  
1. By adding thereto the following:  
"Hotel St., e/wa bound traffic on Hotel St. shall turn right into Bethel St. during the hours 6:00 a.m. to 7:00 p.m., except transit buses."  
"Hotel St., e/wa bound traffic on Hotel St. shall turn left into Bishop St. during the hours 6:00 a.m. to 7:00 p.m., except transit buses."  
2. By amending the item relating to Hotel St., e/wa bound traffic on Hotel St. shall turn into Iwilei St., to read:  
"Hotel St., e/wa bound traffic on Hotel St. shall turn left into Iwilei St. and River St. to read:  
SECTION 2, Title Schedule supersedes "Temporary Control Device Schedule R-4 and R-2.1 and is hereby attached to and made a part of Article VI hereof and shall take effect ten (10) working days after its publication."  
RDY A. PARKER, Director  
Dept. of Transportation Services  
City and County of Honolulu  
Date: 9-30-82  
Copies of the Schedule are on file at the City Clerk's Office for use and examination by the public.  
(Hon. Adv. Oct. 6, 1982)  
(Sun Press: Oct. 6, 1982)

**ASK AN EXPERT ABOUT WINDWARD ESTATES.**

J.M. Urner, Inc., Realtors, has been one of Hawaii's leading general brokerage firms since 1970. Their in-depth experience in meeting the needs of military families has helped many service personnel relocate to island residential communities, townhomes and condominiums. Here's what J.M. Urner says about Windward Estates:  
"I've been involved with dozens of quality real estate developments through the years, and I've never seen a better value than Windward Estates. If your family is searching for a spacious new home with very affordable financing, you must see Kaneohe's Windward Estates."

**LET RENT-PLUS HELP BUY YOUR NEW TOWNHOME!**

Windward Estates' outstanding financing means your monthly payments will be as low as rent. Your rent-plus allocation can actually help you own a two, three or four bedroom townhome in the quiet community of Kaneohe... without going overboard!

**10% INTEREST**

We're going all-out to help military families qualify for a luxurious 1,231 to 1,744 sq. ft. townhome at Windward Estates.

- ★ 10% interest\*
- ★ 10% down payment
- ★ 30-year adjustable rate mortgages
- ★ 1980 prices from \$126,500
- ★ Multiple ownerships invited

\*Expires 11/15/82. PMI required. 10.06% A.P.R. first year.

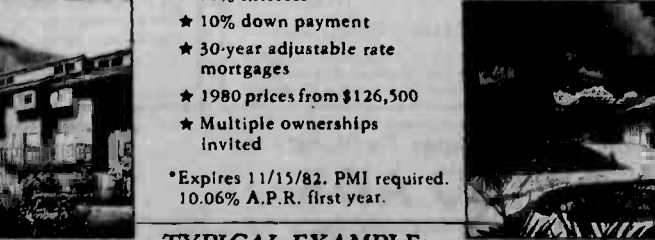

**TYPICAL EXAMPLE:**

2 Bedroom 2 Bath Townhome Estate, 1,231 square feet	
Purchase Price	\$126,500
10% Down Payment	-12,650
First Mortgage	\$113,850
Monthly Principal/Interest @ 10%* for 1st year	\$999.60
Monthly Lease Rent	\$48.00
Estimated real property tax	\$97.00
Estimated Maintenance Fee	\$48.70

Open 11 a.m. to 5 p.m. daily. Leasehold. Phone 235-1125. J.M. URNER, INC., Realtors. Courtesy to brokers.

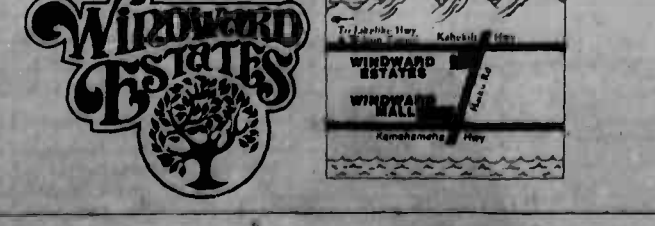



• 114 REAL ESTATE FOR SALE

KAAWA 2-bdrm home, \$77,500. Large lot with palms, ocean and mountain view.

• 120 FURNITURE

MAPLE Dining rm. set \$200, 2 diners, w/2 chairs, bunk bed, maple desk, 2 maple end tables, good cond. Ph. 261-5652

• 126 MISCELLANEOUS

MEN'S Raleigh 10-speed, good condition, \$150. Call 235-1894 evenings

• 126 MISCELLANEOUS

GE Refrigerator, 5'x4'24", runs good, needs paint, \$225/offer. Lysche firewood, cut & dried, 2yrs ea/offer. 621-5479

• 131 WIKI WIKI FREE BEE

FREE to good homes, 3 kittens/cats, black, white & calico. Ph. 487-8222

• 146 BOAT SUPPLIES & SERVICE

16' AVENDER Ski boat, 115 HP Johnson, new interior, speedometer, gauges, till & trim, trailer/rnags, \$3000 Must sell. Ph. 395-8567

• 151 PET SUPPLIES & SERVICE

COCKATIELS Athinas, 500 - Grey \$35 Ph. 239-6807

• 151 PET SUPPLIES & SERVICE

GREEN Conure w/cage, \$125/offer, male cockatiel Normal \$35. Ph. 262-5396/alter 6 p.m.

LEX BRODIE Brings You Hawaii's BEST TIRE VALUES

Prices from month Oct. 30, 1982. Please refer to the base of this advertisement.

Table with columns: TIRE SIZE, FITS, PRICE, FULL SERVICE PRICE. Rows include 155-12, 165-12, 175-12, etc.

Table with columns: TIRE SIZE, FITS, PRICE, FULL SERVICE PRICE. Rows include 155-12, 165-12, 175-12, etc.

Table with columns: TIRE SIZE, FITS, PRICE, FULL SERVICE PRICE. Rows include 155-12, 165-12, 175-12, etc.

Table with columns: TIRE SIZE, FITS, PRICE, FULL SERVICE PRICE. Rows include 155-12, 165-12, 175-12, etc.

Table with columns: TIRE SIZE, FITS, PRICE, FULL SERVICE PRICE. Rows include 155-12, 165-12, 175-12, etc.

Table with columns: TIRE SIZE, FITS, PRICE, FULL SERVICE PRICE. Rows include 155-12, 165-12, 175-12, etc.

Table with columns: TIRE SIZE, FITS, PRICE, FULL SERVICE PRICE. Rows include 155-12, 165-12, 175-12, etc.

Table with columns: TIRE SIZE, FITS, PRICE, FULL SERVICE PRICE. Rows include 155-12, 165-12, 175-12, etc.

Table with columns: TIRE SIZE, FITS, PRICE, FULL SERVICE PRICE. Rows include 155-12, 165-12, 175-12, etc.

Table with columns: TIRE SIZE, FITS, PRICE, FULL SERVICE PRICE. Rows include 155-12, 165-12, 175-12, etc.

Table with columns: TIRE SIZE, FITS, PRICE, FULL SERVICE PRICE. Rows include 155-12, 165-12, 175-12, etc.

Table with columns: TIRE SIZE, FITS, PRICE, FULL SERVICE PRICE. Rows include 155-12, 165-12, 175-12, etc.

Table with columns: TIRE SIZE, FITS, PRICE, FULL SERVICE PRICE. Rows include 155-12, 165-12, 175-12, etc.

Table with columns: TIRE SIZE, FITS, PRICE, FULL SERVICE PRICE. Rows include 155-12, 165-12, 175-12, etc.

Table with columns: TIRE SIZE, FITS, PRICE, FULL SERVICE PRICE. Rows include 155-12, 165-12, 175-12, etc.

Table with columns: TIRE SIZE, FITS, PRICE, FULL SERVICE PRICE. Rows include 155-12, 165-12, 175-12, etc.

Table with columns: TIRE SIZE, FITS, PRICE, FULL SERVICE PRICE. Rows include 155-12, 165-12, 175-12, etc.

Table with columns: TIRE SIZE, FITS, PRICE, FULL SERVICE PRICE. Rows include 155-12, 165-12, 175-12, etc.

Table with columns: TIRE SIZE, FITS, PRICE, FULL SERVICE PRICE. Rows include 155-12, 165-12, 175-12, etc.

Table with columns: TIRE SIZE, FITS, PRICE, FULL SERVICE PRICE. Rows include 155-12, 165-12, 175-12, etc.

Table with columns: TIRE SIZE, FITS, PRICE, FULL SERVICE PRICE. Rows include 155-12, 165-12, 175-12, etc.

Table with columns: TIRE SIZE, FITS, PRICE, FULL SERVICE PRICE. Rows include 155-12, 165-12, 175-12, etc.

Table with columns: TIRE SIZE, FITS, PRICE, FULL SERVICE PRICE. Rows include 155-12, 165-12, 175-12, etc.

Table with columns: TIRE SIZE, FITS, PRICE, FULL SERVICE PRICE. Rows include 155-12, 165-12, 175-12, etc.

Table with columns: TIRE SIZE, FITS, PRICE, FULL SERVICE PRICE. Rows include 155-12, 165-12, 175-12, etc.

Table with columns: TIRE SIZE, FITS, PRICE, FULL SERVICE PRICE. Rows include 155-12, 165-12, 175-12, etc.

Table with columns: TIRE SIZE, FITS, PRICE, FULL SERVICE PRICE. Rows include 155-12, 165-12, 175-12, etc.

Table with columns: TIRE SIZE, FITS, PRICE, FULL SERVICE PRICE. Rows include 155-12, 165-12, 175-12, etc.

Table with columns: TIRE SIZE, FITS, PRICE, FULL SERVICE PRICE. Rows include 155-12, 165-12, 175-12, etc.

WAIPAHU, 3 bdrm, 1 bath homes, \$67,000-\$75,000, 65 yr lease. MLS #730/2827. Glen Fontillas (RA) 456-1348. Tanager Realty 488-7769

LG CONDO, 3 bdrm, 2 bath, incl. upgrades, all appls., pool, nothing down. \$82,000. 45-283 Kahala Dr. St. C-307. V-Furlong (R) Sam Daily Realty 261-2252

EXCHANGE Your home, condo, office for property of your choice. Call Cathy Linker (R) 395-1026, Century 21 Inc.

NO CASH NEEDED Absolutely no money down. All VA cost prepaid for you. Move in with payments like rent for large 2 bdrm, 1.5 bath townhome near major military bases & shopping ct. By right at under \$70,000. Call now, John Polioff (R) 254-1100, Sherick Homes Realty MLS 5116

MILITARY FIXER Upper, 2 bdrm, 1 bath, townhome, great view in the heart of Nob Hill. Pick the carpet of your choice & we will talk. Only \$89,000 fee. MLS #818. Call Rod Valverde (RA) 422-1193 for details. Liz Benton, Inc. Realtors 487-7961

NANAKULI Spacious 3 bdrm, townhouse, end unit, ocean view, overlooks park, \$62,500. Joy Real Estate 668-4785

• 120 FURNITURE

\$\$\$ CASH \$\$\$ for used furniture - beds Rattan & Wicker 533-1323, 834-1080 anytime

3 Piece living rm. set, \$225. Chicco drapes, \$80. Ph. 247-4633

TWIN Bed, bookcase/headboard, dresser, \$175 or offer. Ph. 261-1097

COUCH 96" long, green, good shape, \$250, white swivel chair, \$35. Ph. 395-0493

SOFA, love seat, \$60 or offer. Ph. 262-3780

DOUBLE bed Sealy mattress, excl. cond, \$200, Magnavox color TV, \$450. Baby's changing table & bath \$15. 395-1567

TEAK Exec. desk & chair, excl. cond, new, \$600 ea., now \$500 ea. Call 488-1811

WATER BED queen, 3 months old w/water. Will deliver & install \$250. 261-7741

QUEEN bed, excellent condition. Phone 254-2709 evenings

RATTAN All Gallery couch, \$50, Rattan swivel rocker, \$25. Phone 261-3047

GRAND OPENING NIMITZ USED FURNITURE

Largest selections of quality home furnishings you've ever seen at low, low prices. Living room/dining room sets, sofas, beds, chairs, etc.

SEALY California king size mattress almost new \$120, black oriental punee w/ cushions \$70. Call 235-2303

QUEEN platform waterbed \$275, Call 262-9405

CELEBRATE HAWAII

Be a vacation host in our exciting Bed and Breakfast program! Open your heart and home to Hawaii's vacationers; share your special aloha kinship with her past, present and future. This is an outreach experience, earning you new friends, and additional income.

For information, write: Go Native-Hawaii, Ltd. 130 Puhili St., Hilo, HI. 96720, or call (808) 981-2080

PAHAUISE USED FURNITURE Queen beds \$100 set, twin beds extra long \$75 set, mattresses only \$45, sofa & matching loveseat, like new \$525. 7 pc. formal French Prov. din. rm. set \$495, puno corner group \$175, 5 pc. rd. rattan din. set \$295, old style 3 pc. rattan lv. rm. set \$495. Lz-Boy rockers excl. cond \$175 ea.; 5 pc. glass top patio set \$225, glass wrought iron elegre \$150, log. teakwood exc. desk \$375, custom teakwood game table w/4 chairs \$525; 5 dr. chest \$95, 7 dr. dressers \$120, 4 & 5 drawers unframed chest \$45 to \$60. Also sofas, chairs, occasional tables, bedsprays \$15, & much more. 261-8492, 30 Ulumu St., Kailua, WE. ALSO BUY USED FURNITURE

MOVING 7 pc. Walnut bdrm. set, 60" x 36" mirror, couch, student desk & lt. lamp oak exc. desk \$125, dining set, rug 16" x 12" beige, all excl. cond. 536-9880

MOVING Sale: Couch \$175, recliner rocker \$290, dresser \$30, file cabinet \$25, dining set \$60, and other misc. items. 235-8673

KAMA'AINA USED FURNITURE Oak & brown vinyl sofa w/matching chair \$249. Early American Highback sofa \$199. Also sofas, chairs, occasional tables, matching server \$69, console stereo w/8 track \$99, 4 drawer chest \$69 ea., single bed \$99, queen size like new \$249, 2 pc. rattan lv. rm. set \$249, bar retrig. \$49, student desk \$29, wood exc. desk \$199, 5 pc. rd. dinette set \$89, 19" B/W TV, 19" old style color TV, end tables & lamps & much more. 488-1985 (behind Custer Ford Alley)

REDWOOD chaise, couch & 2 arm chair, no cushions, \$200 all; white por. bedroom set, 3 dressers, desk w/chair, 2 twin bed frames, \$250. 261-3187

WANT TO LOSE WEIGHT? Sure to lose unwanted pounds. If interested call 455-2204

EXERCISE Bike, 20". Brand-new, \$85. Ph. 235-4935

CANNON telephoto 135mm, brand-new, \$150. Call 955-4045

MASSAGE workshop (Esalen) for women. Learn how to receive & give massages as communication. Through 7 pm, 10/15-17th. 261-1846

IRON Headboard, \$75, 3 drawers, china cabinet, \$65 antique cloth \$100, needlepoint pictures, misc. Ph. 573-3606

HONOLULU Symphony Coupons, 57/couple Hula Kailua Calamarian coupons, 19/couple \$20 free eats, 55/ACH, 1290-D, Maunakea, #203, Honolulu, 96917

ZENITH color TV 25" in good condition, \$100. Call 261-6909

7' SLATE pool table, \$300, chest freezer, \$275, coffee table w/2 end tables, \$175, new CB Radio w/antenna & base station, \$350; 3M copy Machine, \$700; 4 folding tables, \$25 ea.; folding chairs, \$5 & \$8 ea.; 35 HP Eveready motor, 1980 model, \$950; 4 Melacraft lounge chairs, \$150 ea.; 2 Melacraft end tables, \$40 ea.; dresser w/chest & drawers, 2 nightstands, king size headboard, \$800; 2 chain saws, \$150 ea.; Sanyo console stereo, \$225; L-shaped secretarial desk, \$175; metal desk, \$75; 4-drawer filing cabinet, \$75; many misc. items, \$20 Kaimalino St., Kailua 254-1031

AIR Conditioner, 14,000 BTU, EER 9.6, 2 years old, good condition, must sell, moving. \$250. Ph. 254-1139

WASHER \$155; dryer \$112, like new microwave \$395; Make offer. 262-0324

10 SPD. Schwinn \$65; Technics 8 trk. recorder \$85; Minolta SLR system \$35; Suzuki 125, \$150; 12 string guitar \$65; bagpipes, guitar \$35, sm. aquariums, Ph. 261-0516

MOVING, must sell, recliner, \$75, port. typewriter \$20, Oster juice extractor \$40, Mix-master \$20, hedge trimmers, \$15; shovels, rakes, houseplants & misc. items. Call 623-9892

RENOVATION Sale: Big roll, new carpet, \$400, 5000 BTU air conditioner, \$125, 21" Toshiba color TV, \$125, Westinghouse stove - Corning top, \$400; 2 solar panels, 3x8, \$400. 281-9012 after 5.

PILOT stereo AM/FM cassette turntable w/speakers; Magnavox 25" console TV; Altec Lansing speakers. 261-7035

FREE CASH \$5 for good used furniture Rattan, wicker & beds 261-8492 or 247-1937

LADIES Dia. bracelet, containing 1 dia. Appraisals \$2,875. Need cash till \$975 takes Priv party 239-5054

BLACK & Decker 8" radial arm saw, good shape, \$150/offer, \$100. Ph. 235-8234

LADIES Diamond ring, containing one 1.25 CT. dia. color G w/10 sm. dia., T.W. 1.81 CT. Appraised at \$113.16, need cash, first \$3800 takes. Private party 238-5054

GAINEY'S AUTO REPAIR

529 Kokea Street Complete paint job \$145 Any size car. Call for appointment 845-9841

MARY KAY COSMETICS. For re-orders & FREE trials, call Yolanda 259-9021

CEILING Fans, new sofa beds \$275; dress rack, \$75. 261-8813

EXERCISE Bike, 20". Brand-new, \$85. Ph. 235-4935

CANNON telephoto 135mm, brand-new, \$150. Call 955-4045

MASSAGE workshop (Esalen) for women. Learn how to receive & give massages as communication. Through 7 pm, 10/15-17th. 261-1846

IRON Headboard, \$75, 3 drawers, china cabinet, \$65 antique cloth \$100, needlepoint pictures, misc. Ph. 573-3606

HONOLULU Symphony Coupons, 57/couple Hula Kailua Calamarian coupons, 19/couple \$20 free eats, 55/ACH, 1290-D, Maunakea, #203, Honolulu, 96917

ZENITH color TV 25" in good condition, \$100. Call 261-6909

7' SLATE pool table, \$300, chest freezer, \$275, coffee table w/2 end tables, \$175, new CB Radio w/antenna & base station, \$350; 3M copy Machine, \$700; 4 folding tables, \$25 ea.; folding chairs, \$5 & \$8 ea.; 35 HP Eveready motor, 1980 model, \$950; 4 Melacraft lounge chairs, \$150 ea.; 2 Melacraft end tables, \$40 ea.; dresser w/chest & drawers, 2 nightstands, king size headboard, \$800; 2 chain saws, \$150 ea.; Sanyo console stereo, \$225; L-shaped secretarial desk, \$175; metal desk, \$75; 4-drawer filing cabinet, \$75; many misc. items, \$20 Kaimalino St., Kailua 254-1031

AIR Conditioner, 14,000 BTU, EER 9.6, 2 years old, good condition, must sell, moving. \$250. Ph. 254-1139

WASHER \$155; dryer \$112, like new microwave \$395; Make offer. 262-0324

10 SPD. Schwinn \$65; Technics 8 trk. recorder \$85; Minolta SLR system \$35; Suzuki 125, \$150; 12 string guitar \$65; bagpipes, guitar \$35, sm. aquariums, Ph. 261-0516

MOVING, must sell, recliner, \$75, port. typewriter \$20, Oster juice extractor \$40, Mix-master \$20, hedge trimmers, \$15; shovels, rakes, houseplants & misc. items. Call 623-9892

RENOVATION Sale: Big roll, new carpet, \$400, 5000 BTU air conditioner, \$125, 21" Toshiba color TV, \$125, Westinghouse stove - Corning top, \$400; 2 solar panels, 3x8, \$400. 281-9012 after 5.

PILOT stereo AM/FM cassette turntable w/speakers; Magnavox 25" console TV; Altec Lansing speakers. 261-7035

FREE CASH \$5 for good used furniture Rattan, wicker & beds 261-8492 or 247-1937

LEARN what color can do for you. FREE color analysis done at home for your organization. 422-5565

FOR SALE, new bdrm., color TV, tables, kitchen misc. 262-5738, 1015 Aloha Pl., #247, Kailua

GUN Cabinet, holds 8 guns, one door, one drawer w/locks for both, never used before, \$100. Call 455-7663 after 5.

SANKYO XL8005 & Kodak II projector, sound, 40" screen - extras \$500/offer, 833-6230

BEAUTIFUL 48" round oak dining tbl. w/leaf, 4 chairs, \$350, 2 oak eaters, \$175. Ph. 261-5001, anytime

77 HONDA Express Moped, good cond, \$250; 2 custom made surfboards, cost \$265 ea., sell for \$125 ea.; stereo console - Danish Modern, \$125. 422-9884 after 6.

77 HONDA Express Moped, good cond, \$250; 2 custom made surfboards, cost \$265 ea., sell for \$125 ea.; stereo console - Danish Modern, \$125. 422-9884 after 6.

BABY Stroller Call 247-2495 after 4 p.m.

FOR SALE: 2 twin beds w/frames, custom made, soft violet color quilted fabric headboard & bedspread to match. Best price for all or sold separately. 946-4380 after noon.

LADIES X-Rated Lingerie & Playwear. Home or Office. Call Chris, Exotic Evenings, 949-7114

MOVING Sale, 254-2078. Must sell everything. Compl. liv. rm. set, china cabinet, \$65 & cocktail tables, lamp, chair & ottoman), \$325; new queen sofa bed, \$300; queen size Sears top quality bed & frame \$300; Sears dinette set (new), \$250 (7 piece), twin beds (1 long boy) \$75 ea. wooden frames; 2 sets of wooden bookcase-headboards for twin beds, \$25 ea.; 2 dressers (4 & 5 drawers) \$30 ea.; lawn mower \$75. Sears, works great! 254-2078

SHAKLEE Health Products 30% Discount on prices Call 235-1596 9 a.m. to 1 p.m.

MODELS Male or female, no experience necessary. New York West Agency is now interviewing in photo looking for models to work with our agency. For appointment call 523-0735. Not a school.

LARGE Pullman commercial buffet includes new polishing brush and scrubbing pads, new cost \$1000, excellent for someone in cleaning business. Asking \$500. Call 235-8234

TELESCOPE, 900mm reflector w/ripod \$250. Call 254-5175

USED Windsurfer, good condition, 12' fiberglass board complete \$70, \$400. 2 used Sears kayaks, 3 speed men's, 10 speed boys, \$25 each. Call 262-7743

ESPECIALLY FOR CHILDREN Crib, strollers, high chairs, car seats, playpens, walkers. Over thousands of Carter's & Healthtex clothing, dresses, moccasins, little boys' outfits. ALL AT GARAGE SALE PRICES! 203 S. Kam Hwy., Wahiawa Access from 7-11 & Bridge PH. 621-9228 "Buy-Sell-Trade"

ABC Furniture Rentals & Sales

• OPT-TO-OWN, 100% of rent applies to purchase • Wide Selection of Items and Styles • Fast Delivery • No Long Term Commitment SALES New and Rental Returns Large Selections of Bargain Prices Call 488-7741 98-115 Kam Hwy., Aiea (Across from Anna Miller's)

WINDSURFER Rocket, excl. cond. \$425, 50 sq. sail, \$50, 53 sq. sail, \$75/offer. 282-0636

SUPER Yard sale 637 Valley View, Loop Allamann Rd Hill Area October 16, 9 a.m. - 2 p.m.

FOR SALE, new bdrm., color TV, tables, kitchen misc. 262-5738, 1015 Aloha Pl., #247, Kailua

GUN Cabinet, holds 8 guns, one door, one drawer w/locks for both, never used before, \$100. Call 455-7663 after 5.

SANKYO XL8005 & Kodak II projector, sound, 40" screen - extras \$500/offer, 833-6230

BEAUTIFUL 48" round oak dining tbl. w/leaf, 4 chairs, \$350, 2 oak eaters, \$175. Ph. 261-5001, anytime

77 HONDA Express Moped, good cond, \$250; 2 custom made surfboards, cost \$265 ea., sell for \$125 ea.; stereo console - Danish Modern, \$125. 422-9884 after 6.

77 HONDA Express Moped, good cond, \$250; 2 custom made surfboards, cost \$265 ea., sell for \$125 ea.; stereo console - Danish Modern, \$125. 422-9884 after 6.

BABY Stroller Call 247-2495 after 4 p.m.

FOR SALE: 2 twin beds w/frames, custom made, soft violet color quilted fabric headboard & bedspread to match. Best price for all or sold separately. 946-4380 after noon.

LADIES X-Rated Lingerie & Playwear. Home or Office. Call Chris, Exotic Evenings, 949-7114

MOVING Sale, 254-2078. Must sell everything. Compl. liv. rm. set, china cabinet, \$65 & cocktail tables, lamp, chair & ottoman), \$325; new queen sofa bed, \$300; queen size Sears top quality bed & frame \$300; Sears dinette set (new), \$250 (7 piece), twin beds (1 long boy) \$75 ea. wooden frames; 2 sets of wooden bookcase-headboards for twin beds, \$25 ea.; 2 dressers (4 & 5 drawers) \$30 ea.; lawn mower \$75. Sears, works great! 254-2078

SHAKLEE Health Products 30% Discount on prices Call 235-1596 9 a.m. to 1 p.m.

MODELS Male or female, no experience necessary. New York West Agency is now interviewing in photo looking for models to work with our agency. For appointment call 523-0735. Not a school.

LARGE Pullman commercial buffet includes new polishing brush and scrubbing pads, new cost \$1000, excellent for someone in cleaning business. Asking \$500. Call 235-8234

TELESCOPE, 900mm reflector w/ripod \$250. Call 254-5175

USED Windsurfer, good condition, 12' fiberglass board complete \$70, \$400. 2 used Sears kayaks, 3 speed men's, 10 speed boys, \$25 each. Call 262-7743

ESPECIALLY FOR CHILDREN Crib, strollers, high chairs, car seats, playpens, walkers. Over thousands of Carter's & Healthtex clothing, dresses, moccasins, little boys' outfits. ALL AT GARAGE SALE PRICES! 203 S. Kam Hwy., Wahiawa Access from 7-11 & Bridge PH. 621-9228 "Buy-Sell-Trade"

FREE Kittens, 1 male, 2 female. Call 235-3419

FREE: Collie/Labrador to loving family, 6 years old, spayed.

168 PICKUPS, TRUCKS

**BANK REPOSESSION**  
 '78 Datsun Truck, 4 spd., clean. (HUN575). Repossession price \$182.81. See repossession mgr.  
**WHOLESALE MOTORS**  
 836-1222 2999 N. Nimitz Hwy

'81 DATSUN Pick-up, 5 spd., good cond., low mileage \$4700. Ph. 422-0811 after 4 p.m.

'70 FORD 1-ton pickup, auto., 152TC \$1595. Car City, 833-3017.

'78 CHEVY 4x4, excellent condition, must sell. \$6200/best offer. Call 487-5906

'73 DATSUN pickup, good work truck \$450. Ph. 261-1389

171 MOTORCYCLE SALES & SERVICE

'80 HUSKY 390CR new parts excl. cond. \$1100  
 '80 Suzuki PE175 very good cond. \$600. 671-1016

'81 HAWLEY Sturgis, hot drive. Excl. cond., new tires, seat & access. \$500/best offer. 251-5717

'79 SUZUKI, good cond., \$500 or best offer. Ph. 449-1190

'81 SUZUKI 750 GSI, \$800 down & take over payments. Ph. 254-4165 after 4:30 p.m.

'82 KAWASAKI GP2550 like new. \$2500/offer. Eves. 623-6116

175 VANS, CAMPERS & JEeps

'78 FORD Van Econo 150, 6 cyl., p/b. Asking \$5895. Call 261-0348.

**'79 Suzuki Jeep 4x4 \$3375**  
 14,014 original mi. Sharp throughout. (BBJ5111)  
 WHOLESALE MOTORS  
 Ph. 836-1222 2999 N. Nimitz Hwy.

176 AUTOS FOR SALE

**BMW**  
**BANK REPOSESSION**  
 '78 BMW 530i, 4 dr., auto., stereo, air, sunroof, sharp (BBT053). Repossession price \$8958.53. See repossession mgr.  
**WHOLESALE MOTORS**  
 836-1222 2999 N. Nimitz Hwy.

**BUICK**  
 '70 Buick Riviera, 2 dr., coupe, a classic, recently reconditioned, asking \$1500. Ph. 262-5144

**CADILLAC**  
**BANK REPOSESSION**  
 '78 Eldorado Immac. low mil. (BBG649) Repossession price \$5182.16. See repossession mgr.  
**WHOLESALE MOTORS**  
 Ph. 836-1222 2999 N. Nimitz Hwy.

**CHEVROLET**  
**LOTS OF CORVETTES**  
 '80 Vette, Turbo 4 spd. (BBJ) '78 Vette, 1-top, 4 spd. (AEJ238) '78 Vette, 1-top, 4 spd. (APN201) '74 Vette, 1-top, 4 spd. (BDV491)  
**WHOLESALE MOTORS**  
 836-1222 2999 N. Nimitz Hwy.

'74 CHEVELLE, nice, 4 dr., low mil., new tires, \$495. Must sell. 458-4186

'69 CHEVY wagon, runs good. 396 engine, \$400/offer. Ph. 621-5846 eves.

CHEVROLET

'79 CHEVETTE, 4 door, AM radio, radial tires, \$3195/best offer. Ph. 668-9371

'75 VEGA, 2000. Phone 235-1153

**5% DN.**  
 up to  
**60 Mo. to Pay**  
 with LOANPOWER financing you can take your car to the mainland, paid for or not. OAC.  
 Example: selling price \$5000.00, pmt. \$300 monthly pmt. \$156.73 for 60 mo. OAC APR 21.7% 50% or newer models.  
**FINANCING AVAILABLE**  
 On Any Car  
 \$1500 to \$25,000 OAC at  
**Wholesale Motors**  
 836-1222 2999 N. Nimitz Hwy.

'71 EL CAMINO \$1500. Phone 237-8030

'76 VEGA, runs great, everything in great shape, \$1200 or best offer. Ph. 261-4872

CHRYSLER

**'79 Newport \$2875**  
 4 dr., luxuriously eqpl. (MAK912)  
**WHOLESALE MOTORS**  
 836-1222 2999 N. Nimitz Hwy.

'77 COROBA, loaded, \$1195 \$1295. Car City 833-3017

CLASSICS & ANTIQUES

1915 T-Bucket, show car/min condition. Street running legal. \$11,000 or best offer. Call after 5:30 p.m. 235-2568

DATSUN

'75 B210, 4 dr., auto. BPX974 \$695. Car City 833-3017

80 RED Datsun 210, 4 dr., 5 spd., AM/FM Stereo, immaculate cond., \$3850/offer. Call Steve 398-8032 evenings

DODGE

'64 DODGE Polara, 4 dr., \$450. Phone 237-8030

CHEVROLET

'77 COLT, 4 dr., auto. BPX827 \$1295. Car City 833-3017

BANK REPOSESSION

'69 DODGE Dart convert. \$900, must sell. Call after 5:30 p.m. 247-2513

BANK REPOSESSION

'76 Charger, 2 dr. hdip., loaded, immac. cond. (BCR089) Repossession price \$1496.09. See repossession mgr.  
**WHOLESALE MOTORS**  
 Ph. 836-1222 2999 N. Nimitz Hwy.

FERRARI

**'77 FERRARI GTB**  
 European Engine and Suspension Tuning. Loaded with Extras. Very Attractively Priced. ARS11  
**UNIQUE MACHINES**  
 528-9393

FORD

**'75 FORD PINTO WAGON \$895**  
**DATSUN OF WAHIAWA**  
 621-0761

'88 MUSTANG fastback, incomplete restoration. 262-5313

'76 MAVERICK, 4 dr., auto., air. BCUG19 \$1095. Car City 833-3017

BANK REPOSESSION

'82 Escort, 2 dr., 4 spd., AM/FM tape stereo (BGE960) Repossession price \$4578.15. See repossession mgr.  
**WHOLESALE MOTORS**  
 Ph. 836-1222 2999 N. Nimitz Hwy.

'87 FALCON, \$550/offer. Phone 237-8030

'73 FORD Pinto wagon, auto., radio, new whitewall tires, new timing belt, new brakes, '83 lic. plate & safety chk. Complete tune-up, clean in & out, excl. cond. \$865 or offer. 395-3142

'75 FORD Pinto Runabout, 4 spd., good mechanical & body cond., Marantz AM/FM Cassette stereo \$1300. 499-1849 Dave

BANK REPOSESSION

'80 480 SEL, fully accessorized, incl. sunroof, low mil. & in showroom cond. thruout (ASD428) repossession price \$28,953.14. See repossession mgr.  
**WHOLESALE MOTORS**  
 Ph. 836-1222 2999 N. Nimitz Hwy.

'78 FORD PINTO S/W \$1895

**DATSUN OF WAHIAWA**  
 621-0761

FOREIGN CARS

'81 LANCIA Beta Coupe, like new, 1900 miles, full warranty, air, p/w, leather int., 5 spd., must sell. \$3700 (blue book). Ph. 261-7871 eves.

HONDA

'82 HONDA Accord LX, brown, 5 spd., \$8600. Call 261-1111

'78 ACCORD LX 5 spd., air, Michelin tires, \$4800, excl. cond. Call 281-1111

'78 HONDA 3 dr. CVCC, 4 spd., excl. cond., \$2900. Ph. 261-5496.

'79 HONDA Accord LX air, AM/FM cassette, good condition \$5800. 235-2988 eves.

'74 HONDA Civic, runs well, air, radio \$1200. Call 235-8873

'77 HONDA Civic, good cond., \$2100. Ph. 499-1301

JENSEN HEALEY

'74 Interceptor III, \$15,975  
 If you are looking for the absolute in a personal classic this is it. It's a phenomenal auto. Only for those who appreciate & respect the best. Storage for 4 1/2" x 8" music. (ATT1146)  
**WHOLESALE MOTORS**  
 Ph. 836-1222 2999 N. Nimitz Hwy.

LINCOLN

'73 MARK IV power everything, excl. mech. condition, Michels, recent tune-up. 941-7196 eves. \$1450/offer.

MAZDA

**BANK REPOSESSION**  
 '81 GLC 3 dr hatchback, 5 spd., stereo, sunroof, sharp thruout. w/ 50,000 mi (BFN3210) Repossession price \$4889.43. See repossession mgr.  
**WHOLESALE MOTORS**  
 836-1222 2999 N. Nimitz Hwy.

'78 MAZDA GLC, excellent condition, \$2700. Call 455-4296, ask for Dennis.

BANK REPOSESSION

'80 626, deluxe cpe. auto., stereo, sharp (AGJ819) Repossession price \$5984.30. See repossession mgr.  
**WHOLESALE MOTORS**  
 Ph. 836-1222 2999 N. Nimitz Hwy.

'81 MAZDA RX2, rotary engine, new paint, red & body work. Runs good. \$600. Ph. 677-0501

ASK ABOUT OUR WARRANTY

It's 60 MOS./100,000 MI.  
**'83 MAZDAS**  
 PICKUPS, RX7s, GLC's  
 From \$499 + tax & lic.  
**5% DN.**  
 UP TO  
**60 Mo. To Pay**  
 with LOANPOWER financing you can take your car to the mainland, paid for or not. OAC.  
 Example: selling price \$6000.00, pmt. \$300 monthly pmt. \$186.73 for 60 mo. OAC APR 21.7%  
**FINANCING AVAILABLE**  
 On Any Car  
 \$1500 to \$25,000 OAC at  
**Wholesale Motors**  
 One AIRPORT MAZDA  
 836-1222 2999 N. Nimitz Hwy.

MERCEDES

**BANK REPOSESSION**  
 '80 480 SEL, fully accessorized, incl. sunroof, low mil. & in showroom cond. thruout (ASD428) repossession price \$28,953.14. See repossession mgr.  
**WHOLESALE MOTORS**  
 Ph. 836-1222 2999 N. Nimitz Hwy.

**5% DN.**  
 up to  
**60 Mo. to Pay**  
 with LOANPOWER financing you can take your car to the mainland, paid for or not. OAC.  
 Example: selling price \$6000.00, pmt. \$300 monthly pmt. \$186.73 for 60 mo. OAC APR 21.7%  
**FINANCING AVAILABLE**  
 On Any Car  
 \$1500 to \$25,000 OAC at  
**Wholesale Motors**  
 One AIRPORT MAZDA  
 836-1222 2999 N. Nimitz Hwy.

Mercedes

**BANK REPOSESSION**  
 '80 480 SEL, fully accessorized, incl. sunroof, low mil. & in showroom cond. thruout (ASD428) repossession price \$28,953.14. See repossession mgr.  
**WHOLESALE MOTORS**  
 Ph. 836-1222 2999 N. Nimitz Hwy.

Mercedes

**BANK REPOSESSION**  
 '80 480 SEL, fully accessorized, incl. sunroof, low mil. & in showroom cond. thruout (ASD428) repossession price \$28,953.14. See repossession mgr.  
**WHOLESALE MOTORS**  
 Ph. 836-1222 2999 N. Nimitz Hwy.

Mercedes

**BANK REPOSESSION**  
 '80 480 SEL, fully accessorized, incl. sunroof, low mil. & in showroom cond. thruout (ASD428) repossession price \$28,953.14. See repossession mgr.  
**WHOLESALE MOTORS**  
 Ph. 836-1222 2999 N. Nimitz Hwy.

Mercedes

**BANK REPOSESSION**  
 '80 480 SEL, fully accessorized, incl. sunroof, low mil. & in showroom cond. thruout (ASD428) repossession price \$28,953.14. See repossession mgr.  
**WHOLESALE MOTORS**  
 Ph. 836-1222 2999 N. Nimitz Hwy.

Mercedes

**BANK REPOSESSION**  
 '80 480 SEL, fully accessorized, incl. sunroof, low mil. & in showroom cond. thruout (ASD428) repossession price \$28,953.14. See repossession mgr.  
**WHOLESALE MOTORS**  
 Ph. 836-1222 2999 N. Nimitz Hwy.

Mercedes

**BANK REPOSESSION**  
 '80 480 SEL, fully accessorized, incl. sunroof, low mil. & in showroom cond. thruout (ASD428) repossession price \$28,953.14. See repossession mgr.  
**WHOLESALE MOTORS**  
 Ph. 836-1222 2999 N. Nimitz Hwy.

Mercedes

**BANK REPOSESSION**  
 '80 480 SEL, fully accessorized, incl. sunroof, low mil. & in showroom cond. thruout (ASD428) repossession price \$28,953.14. See repossession mgr.  
**WHOLESALE MOTORS**  
 Ph. 836-1222 2999 N. Nimitz Hwy.

Mercedes

**BANK REPOSESSION**  
 '80 480 SEL, fully accessorized, incl. sunroof, low mil. & in showroom cond. thruout (ASD428) repossession price \$28,953.14. See repossession mgr.  
**WHOLESALE MOTORS**  
 Ph. 836-1222 2999 N. Nimitz Hwy.

Mercedes

**BANK REPOSESSION**  
 '80 480 SEL, fully accessorized, incl. sunroof, low mil. & in showroom cond. thruout (ASD428) repossession price \$28,953.14. See repossession mgr.  
**WHOLESALE MOTORS**  
 Ph. 836-1222 2999 N. Nimitz Hwy.

Mercedes

**BANK REPOSESSION**  
 '80 480 SEL, fully accessorized, incl. sunroof, low mil. & in showroom cond. thruout (ASD428) repossession price \$28,953.14. See repossession mgr.  
**WHOLESALE MOTORS**  
 Ph. 836-1222 2999 N. Nimitz Hwy.

Mercedes

**BANK REPOSESSION**  
 '80 480 SEL, fully accessorized, incl. sunroof, low mil. & in showroom cond. thruout (ASD428) repossession price \$28,953.14. See repossession mgr.  
**WHOLESALE MOTORS**  
 Ph. 836-1222 2999 N. Nimitz Hwy.

Mercedes

**BANK REPOSESSION**  
 '80 480 SEL, fully accessorized, incl. sunroof, low mil. & in showroom cond. thruout (ASD428) repossession price \$28,953.14. See repossession mgr.  
**WHOLESALE MOTORS**  
 Ph. 836-1222 2999 N. Nimitz Hwy.

Mercedes

**BANK REPOSESSION**  
 '80 480 SEL, fully accessorized, incl. sunroof, low mil. & in showroom cond. thruout (ASD428) repossession price \$28,953.14. See repossession mgr.  
**WHOLESALE MOTORS**  
 Ph. 836-1222 2999 N. Nimitz Hwy.

Mercedes

**BANK REPOSESSION**  
 '80 480 SEL, fully accessorized, incl. sunroof, low mil. & in showroom cond. thruout (ASD428) repossession price \$28,953.14. See repossession mgr.  
**WHOLESALE MOTORS**  
 Ph. 836-1222 2999 N. Nimitz Hwy.

Mercedes

**BANK REPOSESSION**  
 '80 480 SEL, fully accessorized, incl. sunroof, low mil. & in showroom cond. thruout (ASD428) repossession price \$28,953.14. See repossession mgr.  
**WHOLESALE MOTORS**  
 Ph. 836-1222 2999 N. Nimitz Hwy.

Mercedes

**BANK REPOSESSION**  
 '80 480 SEL, fully accessorized, incl. sunroof, low mil. & in showroom cond. thruout (ASD428) repossession price \$28,953.14. See repossession mgr.  
**WHOLESALE MOTORS**  
 Ph. 836-1222 2999 N. Nimitz Hwy.

Mercedes

**BANK REPOSESSION**  
 '80 480 SEL, fully accessorized, incl. sunroof, low mil. & in showroom cond. thruout (ASD428) repossession price \$28,953.14. See repossession mgr.  
**WHOLESALE MOTORS**  
 Ph. 836-1222 2999 N. Nimitz Hwy.

Mercedes

**BANK REPOSESSION**  
 '80 480 SEL, fully accessorized, incl. sunroof, low mil. & in showroom cond. thruout (ASD428) repossession price \$28,953.14. See repossession mgr.  
**WHOLESALE MOTORS**  
 Ph. 836-1222 2999 N. Nimitz Hwy.

Mercedes

**BANK REPOSESSION**  
 '80 480 SEL, fully accessorized, incl. sunroof, low mil. & in showroom cond. thruout (ASD428) repossession price \$28,953.14. See repossession mgr.  
**WHOLESALE MOTORS**  
 Ph. 836-1222 2999 N. Nimitz Hwy.

Mercedes

**BANK REPOSESSION**  
 '80 480 SEL, fully accessorized, incl. sunroof, low mil. & in showroom cond. thruout (ASD428) repossession price \$28,953.14. See repossession mgr.  
**WHOLESALE MOTORS**  
 Ph. 836-1222 2999 N. Nimitz Hwy.

Mercedes

**BANK REPOSESSION**  
 '80 480 SEL, fully accessorized, incl. sunroof, low mil. & in showroom cond. thruout (ASD428) repossession price \$28,953.14. See repossession mgr.  
**WHOLESALE MOTORS**  
 Ph. 836-1222 2999 N. Nimitz Hwy.

Mercedes

**BANK REPOSESSION**  
 '80 480 SEL, fully accessorized, incl. sunroof, low mil. & in showroom cond. thruout (ASD428) repossession price \$28,953.14. See repossession mgr.  
**WHOLESALE MOTORS**  
 Ph. 836-1222 2999 N. Nimitz Hwy.

Mercedes

**BANK REPOSESSION**  
 '80 480 SEL, fully accessorized, incl. sunroof, low mil. & in showroom cond. thruout (ASD428) repossession price \$28,953.14. See repossession mgr.  
**WHOLESALE MOTORS**  
 Ph. 836-1222 2999 N. Nimitz Hwy.

Mercedes

**BANK REPOSESSION**  
 '80 480 SEL, fully accessorized, incl. sunroof, low mil. & in showroom cond. thruout (ASD428) repossession price \$28,953.14. See repossession mgr.  
**WHOLESALE MOTORS**  
 Ph. 836-1222 2999 N. Nimitz Hwy.

Mercedes

**BANK REPOSESSION**  
 '80 480 SEL, fully accessorized, incl. sunroof, low mil. & in showroom cond. thruout (ASD428) repossession price \$28,953.14. See repossession mgr.  
**WHOLESALE MOTORS**  
 Ph. 836-1222 2999 N. Nimitz Hwy.

Mercedes

**BANK REPOSESSION**  
 '80 480 SEL, fully accessorized, incl. sunroof, low mil. & in showroom cond. thruout (ASD428) repossession price \$28,953.14. See repossession mgr.  
**WHOLESALE MOTORS**  
 Ph. 836-1222 2999 N. Nimitz Hwy.

MERCEDES

'81 300CD, like new, luxurious sports car, 4 seater, fully equipped, warranty, 11,000 miles, owner 923-5405

MG

'85 MGs convertible/hardtop, excl. cond. Offer/swap. Call 487-2222 evenings.

OLDSMOBILE

'77 OLDS, small V8, \$1800 or best offer. Call 235-1386

OPEL

'89 OPEL GT, auto., must sell/best offer. Evenings 671-1486.

PONTIAC

'77 CATALINA, small V8, 4 dr., air, radio, excl. cond. Best offer. 261-0598

BANK REPOSESSION

'79 LeMans Wagon, auto., power steering, air, sharp (BJF340) Repossession price \$4288.18. See repossession mgr.  
**WHOLESALE MOTORS**  
 Ph. 836-1222 2999 N. Nimitz Hwy.

CUTTER FORD

TRANSPORTATION SPECIALS

'69 FAIRLANE \$1344	'69 OLDS \$195
'66 LINCOLN \$1336	'70 CHEVY \$1395
'73 DATSUN \$1151	'72 DATSUN \$1195
'76 PONTIAC \$1695	'78 TOYOTA \$3750
'76 SUBARU \$1995	'79 VOLARE \$2995
'74 AMC \$1331	'78 PINTO \$2995
'75 CORDOBA \$1595	'78 PINTO \$2695
'73 PINTO \$1495	'78 GRANADA \$2995
'78 DATSUN \$11282	'77 MAVERICK \$1695

Prices good Oct. 6 to 10  
 98-015 Kam Hwy., AIEA ★ Ph: 487-3811

WAIPAHU AUTO

CHEVROLET SALES