

**Sports**  
Hawaii Marines  
do it all  
in 1983  
See Page A-4

**Firefighters**  
CFR Marine  
receives recognition  
in mayor's office  
See Page A-5

**Journalists Needed**  
JPAO looks  
for a few  
good writers  
See Page A-7

# HAWAII MARINE

Voluntary payment for delivery to MCAS housing/\$1 per four-week period.

VOL. 13 NO. 1

KANEOHE BAY, HAWAII. Jan. 4, 1984

SIXTEEN PAGES

## 1983 - Year in Transition

by Sgt Greg Berry

So much happens in a year that it's hard to recall everything. A brief look back at 1983 may help readers to recall the events, both big and small, that shaped their lives.

The men and women here started the new year by repairing the damage left from Hurrican Iwa's passing. The feeling that some old landmarks were gone, replaced with new ones, was a prevalent one.

Several of the older buildings here were damaged or destroyed by Iwa, but it wasn't heavy winds that tore down one of K-Bay's more enduring features. Bulldozers demolished the age-old temporary lodging facility, the Showboat, in July.

The old guest house had boarded countless service members and their families, but the new Temporary Lodging Facility signaled the end for the 39-year-old structure.

Combat readiness of Kaneohe leathernecks was proven time and again during the first half of 1983. The air side of the air/ground team here captured the coveted Boola Boola award, and their ground-pounding brothers took the Super Squad competition by storm.

Even the news made news as the Hawaii Marine was selected as the best commercial enterprise newspaper in the Marine Corps, then captured the prestigious Thomas Jefferson award as the best within the Defense Department.

Cont. on Page A-7



Boola Boola Award



General P.X. Kelley for General Robert H. Barrow



Memorial for Marines and sailors who died in Lebanon.



Competition squad winners

### Revolutionary changes

## Corps prepares for future

by Sgt Greg Berry

Colonel H.J.M. Radcliffe, operations officer for the 1st Marine Brigade, returned from a five-day deployment and employment conference at Coronado, Calif. with a fresh view on the changes in store for the Marine

Corps of the future.

"Personally, I think in the next three to five years our Marine Corps is going to be radically different from what it is right now," he said. "Just in the introduction of new weapons, weapons systems and equipment, there will be some of the most revolutionary

changes our Corps has ever experienced."

The improved M-16 rifle, heavy-lift helicopters, lightweight mortars, new amphibious vehicles... the list of better equipment either already in use or soon to be, will increase the deployability and fire power of Marine units,

Radcliffe explained.

"Weapons systems in the infantry battalion alone, although we're not going into the 'Buck Rogers' business, will give a 25 percent increase in fire power. The systems we use to bring our

Cont. on Page A-6

### NCO lounge opens

**GRAND OPENING** — Brigadier General O.K. Steele, Commanding General, 1st Marine Brigade, cuts the ribbon, declaring the new NCO Mess open for business. Sergeant Glen Hall, Chairman of the Enlisted Club Advisory Board, holds the ribbon for BGen Steele. The new NCO Mess opened Sunday for NCOs and their dates only. If an NCO is married to a non-rated Marine, the couple must choose which club to patronize. Single NCOs are not authorized to bring lance corporals and below into the NCO Club. (Photo by Cpl Pat Lewandowski)



### Officer monitors visit Hawaii

Aviation and ground monitors from Headquarters Marine Corps are scheduled to visit Hawaii-based commands to interview air and ground officers Jan. 5 through 7.

Monitors will conduct a general presentation to all Marine officers at Camp H. M. Smith on current assignments policies on Jan. 5 from 8-8:30 a.m. at Pollock Theater. From 8 a.m. to noon they will meet with individual officers at Pollock Theater and nearby office spaces.

The following is the ground monitoring itinerary at the air station here.

An informal brief will be conducted on the lower lanai of the Officers' Club for all 1st Marine Brigade and air station officers (excluding aviation ground) at 2 p.m.

Brigade officers will be interviewed on an individual basis from 3 to 4:30 p.m. Jan. 5, and from 8 a.m. until 12:30 p.m. Jan. 6 at joint education classrooms No. 1, 2 and 5.

Air station ground officers will be interviewed from 2 to 4:30 p.m. Jan. 6 on an individual basis at the same location.

Interviews by the aviation monitor will be conducted by unit as follows:

Rotary wing monitor: from 2 to 4:30 p.m. Jan. 5, HMM-463; 8 to 10:15 a.m. Jan. 6, HMM-265; and from 10:30 a.m. to 12:30 p.m. HMM-165.

Fixed wing monitor: From 2 to 4:30 p.m. Jan. 5, VMFA-212; 8 to 10:30 a.m. Jan. 6, VMFA-232; and from 10:45 a.m. to 12:30 p.m. Jan. 6 MAG-24/H&MS-24.

The aviation ground monitor will be located at H&MS-24 to interview all brigade aviation ground officers as follows: from 2 to 4:30 p.m. Jan. 5, and from 8 a.m. to 12:30 p.m. Jan. 6.

Individual interviews for air station officers will be conducted at the officers' club from 2 to 4:30 p.m. Jan. 6.

The monitors will be available on Jan. 7 (a.m. only) on a limited/appointment basis at the MCAS BOQ, to meet with officers who were unable to attend the Jan. 5-6 schedule.

For more information on the monitors' visit, contact Lieutenant Colonel Peter G. Jacobs, Camp H.M. Smith, at 477-6149/6264; First Lieutenant M.A. Burger, Brigade, at 257-3244/2403; or Major M.R. Massey, air station, at 257-3454/2096.

# Marines pay for too much weight

HQMC, WASHINGTON, D.C. — Marines who anticipate temporary or permanent change-of-station orders are advised to consult a transportation officer of the Joint Travel Regulations Manual when determining the actual weight they are authorized for the shipment of household goods.

According to the Joint Travel Regulations Manual, the right of transportation of household goods accrues and becomes fixed on the effective date of the orders authorizing the shipment of household goods. A Marine's prescribed weight allowance is based on the

grade or rating held on that date and is not affected by pending promotions or reductions in grade or rank, i.e. selection boards, office hours, etc.

In the past, many Marines thought that their selection to a higher grade entitled them to an increase in the total weight they were authorized to ship. Bad judgement often caused disappointment when those Marines found themselves reimbursing the government for a costly mistake.

An increase in the weight allowance, as a result of a promotion, or in the case of a

corporal, upon attainment of more than two years' service, cannot be used until the Marine receives TAD or PCS orders having an effective date on or after the effective date of promotion.

Although transportation officers are responsible for assuring that the weight estimates are made as accurately as possible,

the individual Marine will foot the cost of any excess weight.

For more information on authorized weights, articles and the transportation of household goods, refer to chapter eight and appendix "J" of the Joint Travel Regulations Manual or contact your local traffic management office.



**HALE KOA HOTEL**  
 ARMED FORCES RECREATION CENTER  
 2055 Kalia Road, Honolulu, Hawaii 98615  
 (808)955-0555 Toll free # 1-800-367-6027

**MAGOO'S PIZZA** SPECIAL OFFER!  
 with 31 exotic varieties  
 Pickup or Delivery

**COUPON**

1 FREE 2-litre PEPSI-COLA with Purchase of Medium or Large PIZZA with this coupon  
 OR  
 2 FREE 2-litre PEPSI-COLA with Purchase of GIANT PIZZA (2 items or more) with this coupon

ONLY AT KAILUA STORE! 261-4688 KAILUA SH. CTR. expires 1/31/84

**ADVENTURE BEGINS AT 3,000 FEET!**

Paradise Paracenter Inc.  
 1 Day - 1st Jump Course  
 Also Available: \$115

- Sky diving Instruction
- Parachute Sale & Service
- Observer Rides

Classes every Sat., Sun., & Holidays  
 CALL NOW! 536-7311

## DIVORCE

LOW FEES • NO CHARGE FOR INITIAL CONSULTATION

**261-3233**

415A ULUNIU STREET, KAILUA

LAW OFFICES OF **NOAH D. FIDDLER**

*Why wait till you're over the hill to retire?*

After 20 years of active duty with the Marines, you can retire with 50% of your base pay. Which means you'll probably be in your late 30s, early 40s. You'll be young enough to start a second career and still enjoy it. Plus, you'll have an advantage; your retirement pay. It can make things easier, give you breathing space maybe even give you a chance to do a few things you've always wanted to do.

When you're thinking about whether to ship-over, think about the benefits you have—medical, educational and retirement. Consider your pride in your job and security. Add up what you've been working for and the time you've invested in it.

There're still a few things you can count on. One is the Corps.



*You can count on the Corps.*



**STAY MARINE.**

**See your Career Planner**  
 You'll get straight talk. Answers to your questions. And a fair look at all the Corps has to offer.

- 1/3
- SSgt. Holland  
257-3107
- 3DAAVBN  
Sgt. Drye  
257-2694
- HAMS-24  
GySgt. Wrede  
257-2486
- HMM-262  
GySgt. Miller  
257-3444
- VMFA-235  
GySgt. Mitchell  
257-3627
- SOMS  
SSgt. Eischen  
257-3439
- 2/3
- SSgt Swain/  
Sgt Siminiski  
257-3580
- 3D RECON  
Sgt. Woods  
257-2758
- MABS-24  
GySgt Goodwinn  
257-3693
- HMM-265  
Sgt. Smith  
257-2489
- 1ST RADBN  
GySgt. Swanson  
257-2977
- HMM-463  
GySgt. Devore  
257-2208

**Stay Marine.**

The Hawaii Marine is an unofficial newspaper published every Wednesday by RFD Publications, Inc., 46-016 Alaloa St., Kaneohe, Hawaii 96744, the interest of U.S. Marine Corps personnel in Hawaii. All news copy is prepared in the Joint Public Affairs Office, Marine Corps Air Station, Kaneohe Bay, Hawaii 96863, 257-2179.

Copy must be submitted no later than noon Thursday for the following Wednesday publication. Hawaii Marine solicits contributions of information and photographs from all Marine Corps organizations. However, it reserves the right to edit or rewrite material submitted. All advertising is arranged by the publisher, RFD Publications, Inc., telephone 235-5881. Circulation is 8,000.

Everything advertised in this publication must be made available for purchase, use or patronage without regard to race, creed, color, national origin or sex of the purchaser, user or patron. A confirmed violation or rejection of this policy of equal opportunities by an advertiser will result in a refusal to print advertising from that source.

# At-a-glance

## Adult education registration

The Windward School for Adults will begin registration for its Spring semester from Jan. 9 to 20. The schedule of courses and registration forms may be picked up at the following locations: Joint Education Center, Armed Services YWCA Outreach Office, Kailua and Kaneohe Public Libraries and Satellite City Halls. In addition, elementary school children will be bringing home flyers and materials for

their parents. Classes will begin the week of Jan. 23. For more information, call the school's office at 254-1534 or the Joint Education Center at 257-2061. Marine personnel and dependents are eligible to take the course, many of which are free.

## Preventive dentistry

The next Preventive Dentistry Program is scheduled for Jan. 7. Parents may begin to make appointments for their children immediately.

The dental program for dependents is limited to relieve pain of severe emergencies and preventive dentistry only.

Preventive dentistry consists of dental examinations, lectures on dental hygiene and nutrition, and application of stannous fluoride. It does not include X-rays or dental care such as fillings for cavities.

To make an appointment, call 257-2290. Children must be 5 years of age or older.

## Marriage preparation

A Marriage Preparation Workshop will be conducted at the Bellows Beach Club from 7:30 a.m.-4:30 p.m. Jan. 11-12. Service members and their fiances/fiancées are encouraged to attend in addition to those recently married.

Topics to be presented at the workshop include Couples in Communication, Health and Sexuality, Fair Fighting and Conflict Resolution.

Interested parties should contact their commanding officer for a quota and issuance of no-cost TAD orders in accordance with BdeO 1752.1. Deadline for registration is today.

## Nursing assistant class

The American Red Cross Clinic Nursing Assistant class will begin on the air station in mid-January. During this program, volunteers will be trained in nearly every aspect of

the dependent clinic, and receive certification.

A limited number of applicants are available and must be filed by Jan. 7.

For more information, contact Kitty Bradford at 254-2147.



**TLA Walkiki**  
**\$2900** + TAX  
Single Occupancy



**MILITARY Special**  
**\$3200** + TAX  
Double Occupancy

## HOTEL FEATURES

- Air conditioned rooms
- Color T.V. and alarm clock radio
- Free Shuttle to/from Ala Moana Shopping Center & Waikiki
- Restaurant Serena, Piko Bar, Cast-N-Kettle
- Large Sun Deck and Pool
- Meeting and Banquet facilities, Shopping Arcade
- Guest laundromat, Shopping Arcade

## Hawaiian Monarch Hotel

An Ironwood Resorts Hotel  
444 NIU STREET • HONOLULU, HAWAII 96815

**RESERVATIONS**  
**(808) 949-3911**

MAINLINER and TRAVEL HOLIDAY Award Winners

# L'Auberge

French Cuisine

Superb Dining In A Charming Country French Manner

RESERVATIONS AFTER 2 P.M.

262-4835

Open: Wed. thru Sun. 6 p.m. to 10 p.m.

117 HEKILI STREET, KAILUA

Your Hosts - Marcel & Elvi Baltzer



**\$24.95**

Can protect you and your family from the worst nightmare ever to strike this holiday season. With the increase in lights, decorations, dried Christmas trees and more... the risk of FIRE is limitless!

- FIRE BURNS** - One Home Every Minute - 343 Days A Year.
- FIRE DESTROYS** - Over \$874,000,000 in Residential Property Every Year.
- FIRE KILLS** - More Than 8,800 People Every Year - That's 18 Lives A Day!



## STAY-ALIVE™ Formula I

STAY-ALIVE™ FORMULA I flame-proofing solution will impart flame retardant properties to any absorbent materials and is suitable for a wide range of both natural and synthetic materials, including: curtains, upholstery, paper, cardboard, unfinished lumber, wallboard, ceiling panels, hardboard, wallpapers, decor materials, cork, work wear, expanded polystyrene and polyurethane foam, backdrops, particle board, plywood, and carpets. When treated with STAY-ALIVE™ flame-proofing solutions, carpets will automatically have anti-static qualities. STAY-ALIVE™ FORMULA I is available in ready-to-use form and applications is by means of simple hand spray.

BE SAFE THIS HOLIDAY SEASON CALL NOW, OR WRITE FOR A FREE BROCHURE!  
836-5894  
STAY-ALIVE™ P.O. Box 34 Aiea, HI 96701

**FAMILY \$39 EYE EXAMINATION PLAN**

One Examination Fee Per Family Per Year

Includes All Immediate Family Members

**SOFT CONTACT LENSES From \$79**

**PRESCRIPTION GLASSES From \$49**

Effective until Jan. 31, 1984  
All Contact Lens Fees include Lenses, Care Kit, Follow-up Care and 90 DAY TRIAL PERIOD.

COMPLETE PROFESSIONAL VISION SERVICES  
DEDICATED TO QUALITY AND SERVICE IN VISION CARE

Dr. Charles Dean Optometrist  
KAILUA 139 Hekili St 261-9735



# FURNITURE LIQUIDATION

MAJOR HOTEL RENOVATIONS OFFER YOU QUALITY USED FURNISHINGS AT BARGAIN PRICES

NIGHT STANDS	2900-3500	TEAK GAME TABLE	5900
BEDS	3900-7900	PARSONS CORNER TABLE	3900
BEDSPREADS	1400-1900	PARSONS WORK TABLE	5900
FLOOR LAMP	1900	TABLE LAMP	1800
TEAK DIRECTOR'S CHAIRS	4900	RATTAN HEX. COFFEE TABLE	5900
ROUND OCC. TABLE	1500	RATTAN OCC. CHAIRS	4500
LANAI OCC. TABLE	1200	RATTAN SWIVEL CHAIRS	3400
LANAI CHAIRS	2500	RATTAN SIDE CHAIRS	2900
FRAMED PICTURES	900		

**INTERISLAND FURNITURE CO.**  
717 MOOWAA ST. BACK OF KAPALAMA SHOPPING  
Call 847-1361 for Details OPEN MON. THRU SAT. 8:30-5:00

**FREE DELIVERY ON FREEZERS**

# FREE FREEZER

WITH PURCHASE OF 600 LBS. OF U.S.D.A. CHOICE PACKER TRIM BEEF

6-12 or 18 MONTHS FINANCING AVAILABLE

IT'S WORTH OUR GAMBLE, WE KNOW YOU WILL LOVE OUR QUALITY BEEF AND CONTINUALLY REFILL YOUR FREEZER

FOOD STAMPS WELCOME

CALL NOW 833-0020 TO PLACE YOUR ORDER

**FREE 15 cu. ft. NAME BRAND FREEZER**

with purchase of 600 lbs. of Packer Trim Steak & Roast Order.

**PLUS FREE!** 50 lbs. PORK & POULTRY with 600 lbs. Packer Trim Steak & Roast Order & Freezer

**FREE 15 lbs. GRADE A FRYERS** to anyone opening a 90 DAY ACCOUNT in advance with purchase.

**10-FREE FILET MIGNON STEAK** ONE INCH THICK For Calling Today Before 6:00 PM For Appointment With Purchase

**90 DAYS SAME AS CASH**

1. NO MONEY DOWN REQUIRED  
2. FIRST PAYMENT STARTS 30 DAYS FROM PURCHASE DATE  
3. 3 EQUAL PAYMENTS 30 DAYS APART  
4. NO INTEREST OR CARRYING CHARGE FOR 3 MONTHS.

**USDA CHOICE STEAK LOIN \$114.50** (Example: 50 lbs. at 2.29 lb.) Includes: Steaks, Roasts, Ground Beef, wts. 50 to 100 lbs.

**5 lbs. FREE with Steak Loin**

**ALL BEEF USDA CHOICE GUARANTEED 100% TRIPLE GUARANTEE**

(1) IF YOU ARE NOT COMPLETELY SATISFIED WITHIN 10 DAYS OF DATE OF PURCHASE, FULL ORDER WILL BE REPLACED.  
(2) AFTER 10 DAYS ORDER WILL BE REPLACED POUND FOR POUND PACKAGE FOR PACKAGE NO TIME LIMIT.  
(3) 18 MONTH GUARANTEE AGAINST FREEZER BURN OR ORDER REPLACED LB. FOR LB. PACKAGE FOR PACKAGE.

**5% DISCOUNT—THE FIRST 50 CUSTOMERS AND ALL MILITARY CUSTOMERS**

● ALL MEAT CUT ON OUR PREMISES BY APPOINTMENT

HOURS: MON.-FRI. 10 A.M.-8 P.M. SAT. 10 A.M.-6 P.M. SUN. 10 A.M.-6 P.M.

**200 LB. U.S.D.A. CHOICE + 40 LB. PORK & CHICKEN**

**240 LBS FOR ONLY \$19.08** Per Week For 13 Weeks

BONUS PACK 40-lb. FOR ONLY \$10  
• 10 lbs. Fryers • 10 lbs. Roasts  
• 10-lb. Pork Chops • 10 lbs. Spare ribs

Examples: 200 lbs. BEEF \$1.10 lb. includes Salmon, T. Bone, Porkchops, Chuck Steaks, Chuck Roast, Pot Roast, Sirloin, Rib Steaks, Ground Beef, Avg. w/ 200 to 300 lbs. Lean Rib & Chuck Plus 1/2 Plate

**USDA CHOICE BEEF HINDS & RIBS \$129** per 100 lbs. Plus 15 lbs. PORK FRYER

Avg. wts 175 to 275 lbs.

Buy now before prices go up!

● ALL BEEF SOLD HANDING WEIGHT ACCORDING TO WEIGHTS AVAILABLE ● All Total Dollars Based On Minimum Wts.

**CUR THIRD BIG YEAR HAWAII...MAHALOI!**

# BEEF CENTER

3131 N. NIMITZ HWY. HONOLULU, HAWAII

**CALL NOW! 833-0020**

We appreciate your business and offer all repeat customers an 8% Discount.

**SALE LASTS 6 DAYS!**

**WE WILL BE OPEN YEAR ROUND**

**SPECIALIZING IN PACKER TRIM STEAK & ROAST ORDERS U.S.D.A. CHOICE LEAN MAINLAND BEEF 269.529 lb.**

**Step ahead of your time to Panasonic.** Until now, a video system this advanced could never be this portable.

The Panasonic Omnivision® VHS™ recorder-tuner/timer (PV-6500) and stereo sound/color (PK-957).

Indoors, the recorder, with its tuner/timer becomes a sophisticated home system. It records 8 hours from TV. And it plays back stereo tapes in full Dolby stereo when connected to your hi-fi.

Outdoors, no portable system can record your family more automatically. In less time than it takes to say "smile," the camera focuses and sets exposure. Linked with the lightweight recorder, the system reacts as quickly as the action unfolds.

Panasonic Omnivision. It will change the way you picture the world.

**Panasonic** Just slightly ahead of our time

# Marines in sports - 1983

by Sgt Greg Berry

It's easy to sum up the biggest event of the year in sports for Hawaii leathernecks. In fact, it can be done in two words.

Farley Simon.

The Camp Smith runner is known as one of the fastest in the islands, but his name didn't even ring a bell when he traveled to Washington, D.C. for the 1983 Marine Corps Marathon. But that didn't prevent the Marine Corps sergeant from boasting he would take the "people's marathon."

And Simon did as Simon said.

With a fleet-footed time of 2:17:45, Simon did what no other Marine had ever done. He won the Marine Corps Marathon.

In years past, there would have been other news rivaling Simon's feat, but this year was a bit different. The Hawaii Marines softball team lost its bid for another state championship — it would have been their fourth straight title.

Headquarters Company, Brigade took care of most of the competition in football, taking the intramural championship and Hawaii Marine Athletic Council title — but the Air Force, in a hotly contested tourney, took them out of contention for the Hawaii Armed Services Athletic Council championship.

It says something for the leathernecks here that only being the best in the state will do.

And some Hawaii Marines wouldn't even settle for less than an All-Marine title.

Two Kaneohe-based leathernecks teamed to take the All-Marine Racquetball Tournament at Quantico, Va. Lance Corporal Kim Skelnick took the women's singles tourney, then teamed with First Lieutenant Loralee Tangen for the doubles crown.

Softball and running are two of the more popular sports here, with football and basketball staying close behind, but they certainly aren't the only ones. Marines in Hawaii are involved with every sport available, from rodeo to motorcycle racing. Tennis and other racquet sports are played year-round, as are swimming and aquatic sports.

And 1984 will find Marines here as competitive as ever.

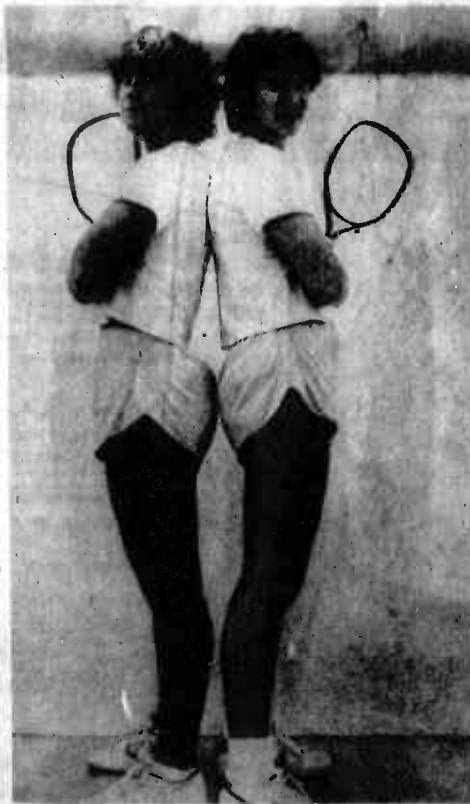
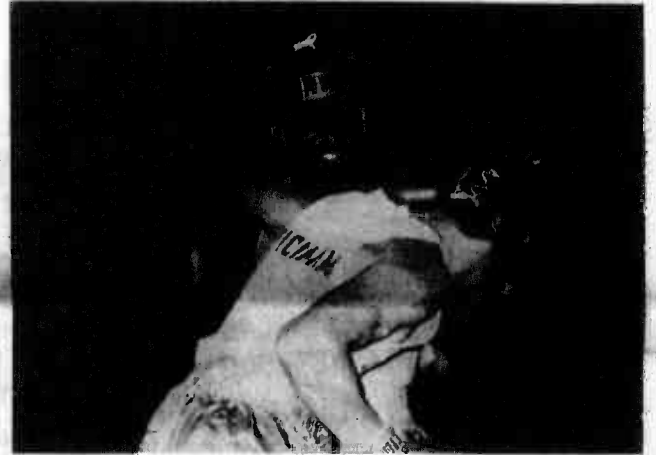

# Mayor honors Marine Corps firefighters

by Cpl Christopher Wood

The blaze that sparked his notoriety may have been long extinguished, but a Kaneohe-based firefighter discovered recently that the warm thanks of a community aren't so easily doled.

Sergeant Joseph Ferguson, Crash, Fire, and Rescue, along with Sgt Daniel Stagg (formerly of the rescue team but now transferred to Memphis, Tenn.), received letters of recognition from Honolulu Mayor Eileen Anderson Thursday, citing them for selfless actions during the M. Dyer and Sons warehouse fire in Aiea Oct. 8.

The Marines aided city, Navy and Air Force firemen in combating the inferno, which destroyed or threatened both military and civilian property in storage. Ferguson was recognized for his actions in a ceremony at the mayor's office, while Stagg's citation was forwarded to his new duty station.

"Sergeant, we have good people in our community," Anderson told Ferguson, "and the people of this community like to recognize those in our community whose tendency is towards outstanding performance. It has been brought to our attention that you were very much involved in helping to fight one of the worst fires of the past year."

"And so, as mayor, it's my privilege and my honor to thank you for that, and in a very, very small way, to acknowledge your contribution. It's especially gratifying to us that it came from the military, since the military is so very much a part of Hawaii. We want you to know how much we appreciate the presence of the armed services in our islands, and in a very specific and a very direct way, your contribution to our country."

Ferguson's first knowledge of the fire came from Stagg, who, after hearing of it on the radio,

went to Ferguson's house to see if he would like to journey across the mountain to help beat back the raging flames.

"Whenever there's a fire, they need assistance," Ferguson said. "If anybody can help get the job done, then he should do it. When we heard that the fire department was calling in military firefighters, we knew that we should offer assistance."

"A firefighter never hopes for a fire," he continued, "but when it happens, the adrenalin starts

flowing, and there's nothing you can do but fight the fire."

The 24-year-old New Jersey native was amazed at the intensity of the blaze despite having 7½ years of Marine Corps fire fighting experience, including approximately 15 major fires.

"It seemed hopeless," Ferguson related. "We had to break the storage crates open, but when we broke them open, there was fire inside. We had to wait for forklifts to move the crates out."

"Everything was wet," he

continued. "There was water all over the place, and fire was everywhere."

Honolulu Fire Chief Melvin Nonaka regards the M. Dyer and Sons fire as one of the worst in recent memory. "In terms of dollars, it's one of the greatest fire losses," he said. "In terms of fire fighting, it was one of the more difficult because of the lack of water hydrants. It was fortunate that three-fourths of the warehouse had a sprinkler system, or else the damage would

have been even greater." Total damage is estimated at \$2.4 million.

The two leatherneck volunteers spent approximately 5½ hours battling the blaze — from sunset until 11:30 p.m. "It was the biggest fire I've ever been to," Ferguson attested. "I've been to about 13 jet crashes, a military parachute loft fire in Cherry Point, N.C., and a small warehouse fire in Cherry

Point. But this was the worst of all."

Ferguson sees a marked difference between structural fires and aircraft fires, with which he is most familiar. "We're trained for aircraft fires. You never know when a roof will collapse or when a floor will give way. You just have

Cont. on Page A-6



A JOB WELL DONE — Sergeant Joseph Ferguson, Crash, Fire, and Rescue, stands with Honolulu Mayor Eileen Anderson (center), his wife Donna, his sons Joey (left) and Nicky. Ferguson received a mayoral letter of

recognition for his efforts in fighting the M. Dyer and Sons warehouse fire in Aiea Oct. 8. Joey's twin brother, Tommy, was not available for the photo. (Photo by Cpl Pat Lewandowski)

**TLA SPECIAL \$3500**  
Rooms w/**FREE** In-Room Movies & Rates starting at **\$3500** + TAX

TLA accommodations conveniently located to all military bases featuring:

- AIR-CONDITIONED ROOMS
- COLOR TV
- SWIMMING POOL
- FREE PARKING
- FREE AIRPORT TRANSPORTATION
- HAIR SALON
- LOUNGE
- LAUNDROMAT
- CAR RENTAL
- TRAVEL AGENCY

Restaurant serving Breakfast, Lunch and Dinner with Children's Menu and Room Service available.

Complimentary Welcome Cocktail Parties!  
TLA Information Receptionist in the lobby of the Hotel.

— also —

ASK ABOUT OUR SPECIAL MEAL PACKAGE AVAILABLE FOR TLA GUESTS.

**THE PLAZA HOTEL**  
An Ironwood Resorts Hotel

"Call Us A Family Hotel!"

3253 N. Nimitz Hwy.  
Honolulu, HI 96819  
Phone (808) 836-3636  
An IRONWOOD Resort



©1983 R.J. REYNOLDS TOBACCO CO.

## Another first.

# CENTURY 100's

## Taste that delivers

### IN THE MONEY SAVING

# 25 pack



Also enjoy Century in King Size—Regular and Low Tar.

Warning: The Surgeon General Has Determined That Cigarette Smoking Is Dangerous to Your Health.

LIGHTS: 10 mg. "tar", 0.8 mg. nicotine, LIGHTS 100's: 12 mg. "tar", 0.8 mg. nicotine, FILTER: 15 mg. "tar", 1.1 mg. nicotine, FILTER 100's: 16 mg. "tar", 1.2 mg. nicotine, av. per cigarette by FTC method.

**Going Home On Leave?  
Going Outer Islands?  
Bringing Someone From  
The Mainland?**  
We Are A Professionally Staffed  
Travel Office  
Designed To Serve Your Travel Needs  
At The Best Possible Price!



Camp H.M. Smith 487-1567  
Bldg. 1, Rm. 2AA202  
KMCAS, Bldg. 209 254-1564  
Open Mon.-Fri. — 0730 to 1530

# FAN SALE

We're having our hottest sale of the year due to a late shipment of over 1000 ceiling fans. All are at or below WHOLESALE PRICES. OVER 30 FANS ON DISPLAY ALL ON SALE



SALE ENDS SUN. 1/8/84 5 p.m.

**42" WHITE W/BRASS \$58**  
• 3 SPEED  
• REVERSIBLE  
• 4 HARDWOOD BLADES  
• 5 YR. WARRANTY  
• SEALED BEARINGS  
SUG. RETAIL \$119.00

**52" ALL BRASS FAN \$98**  
• VARIABLE SPEEDS  
• 5 YEAR WARRANTY  
• SEALED BEARINGS  
SUG. RETAIL \$168.00

**52" 5 BLADE SPECIAL \$178**  
• 52" or 60" Case  
• HANG FREE  
• 46 SPEED  
• REVERSE AIR FLOW  
• 5 YEAR WARRANTY  
• WHISPER QUIET  
SUG. RETAIL \$499.00

**FREE \$30.00!**

Single Light Kit with the purchase of any of these advertised fans. Offer good with coupon only thru 1/8/84 5 p.m.

PACIFIC SURPLUS & DISTRIBUTORS

262-8131

# Marine Corps of the future

supporting arms to the infantry battalion will also improve, with better logistics, capable of bringing what's required to the front in a battlefield.

"Marines have always thrived on competition. The good are going to stay good. Those who want to stay are going to have to be good, and those who are coming in are going to have to be better than their forebearers."

"This is the best time, certainly during my time in the Corps, for individuals to come into the Marine Corps. There's a greater challenge for them, with latitude to be true professionals and expand their personal as well as professional skills. Short of war, there's never been another time when our country has needed the Marine Corps more, to come to the fore."

"All of us (in the Corps now) are going to have to do a little more studying to understand the new weapons systems, and their employment. By next year, we're going to have new .50-caliber and 10mm machine guns. The true professional is going to take that as a challenge. They'll have to develop new tactics to use these weapons effectively."

"The challenges of leadership haven't changed much since the Corps started. The leadership principles and traits that we've

preached for years are still valid, and will continue to be so. To be effective, a leader has to know his job, because if he doesn't, he can't do the equally important thing — look after his troops. And the third thing is to use the time that's available. That's important for a leader to understand today, because we've got a lot of smart Marines around here, in all ranks.

"We're raising a new generation of professionals. The young Marine of today wants a challenge and it's out there. When I say we're getting a 25 percent increase in fire power for the infantry, that's an increase in weaponry, not people. "Next to new weaponry, the biggest change in store for the brigade will be the implementation of the unit deployment program. Marines will spend six months out, then 12 months in, which means they can expect only two 'jumps' during their three-year tour here," he said.

The unit going out on deployment will fly to Okinawa and replace the unit that's been out for six months. The next day the aircraft will return with the unit that's been out for six months.

The real savings is in time — the changeover will take two or three days instead of two months,

Radcliffe said. The concept is expected to be implemented in 1985.

Quality of life overseas is also being upgraded, with more and better housing for enlisted leathernecks and their families, he said. "In comparing the Marine of yesterday, today and tomorrow... he's going to have a challenge somewhat different tomorrow

than it is today, but he will be able to respond to it as well as the Marine yesterday was able to respond to the challenge then," Radcliffe concluded.

**Take stock in America.**

## RIKI

HAWAII CONTEMPORARY TOP SINGLES TOP TEN

1. **Love And Friends** - Andy Kimura
2. **Always** - Phase Seven
3. **Without Your Love** - Toma/Natto
4. **The Way We Love** - Danny Couch
5. **Ebony Eyes** - Casuals
6. **Flying** - Peter Moon Band
7. **Remember** - Nohelani Cyprano
8. **Moloka'i Sweet Home** - Malani Billyeu
9. **Shave Ice** - Loyal Gardner
10. **Morning Glory** - Society Of Seven

### THE EYECARE EXPERTS

2 WEEK SLEEP IN LENSES  
**\*185\***

SPECIAL LIMITED OFFER STANDARD SOFT LENSES  
**\$79 WITH COUPON**

Includes lenses, care kit, solution and case. All follow-up visits with the doctor. Wear them home the SAME DAY in most cases.

**DR. TIM K. TOGIKAWA**  
A CONTACT LENS SPECIALIST

Pearl City  
DR. EDWIN ENDO  
98-1238 Kaahumanu St., No. 301  
PH. 487-7907

WE'VE MOVED  
Downtown Office  
233 Merchant St. (1/2 Block Ewa of Post Office)  
PH. 538-6226

**EASTERN ONION**

SEND A MESSAGE IN SONG!

261-4655

NATIONWIDE

**Honolulu Gemological Laboratory**

"Your jewelry never leaves your sight"

**Jewelry Appraisal for Insurance and Estate Valuation**

**JANUARY 19 & 20**

by Appointment

Call: **732-0744**

This ad not paid for by Marine Corps Exchange

**Soft Sophistication**

**NEW INTERNATIONAL HAIRCUTTERS**

Under New Ownership  
Open M-Sgt. G-9  
Alkahi Park Shopping Center

**254-1585**

## Mayor award...

Cont. from Page A-5

to take all of that into consideration."

The letter recognizing Ferguson's actions is reprinted here: "I am pleased to recognize individuals who have given unselfishly of their time to improve the quality of life for so many in our society. Sgt Ferguson rendered valuable aid to the Honolulu Fire Department during a major fire in our city. Using his expertise and some of his unit's own equipment, he volunteered his services to help fight the fire at M. Dyer and Sons warehouse. His efforts helped reduce the damage and saved valuable property."

"On behalf of the people of the City and County of Honolulu, I extend my Aloha and best wishes on this most happy occasion."

Even with all of the attention and hoopla, Ferguson doesn't feel any different. "I don't feel like a hero," he said. "It's hard to feel like a hero when you're just doing your job."

Buy BOSS

**Neck Pain? Backache?**

Don't Suffer Needlessly!

**Pacific Chiropractic**

TRAINED IN 5 RECOGNIZED TECHNIQUES INCLUDING "LOW FORCE"

COMPLETE PHYSICAL EXAM

X-RAY FACILITIES

**DR. JEANNE MICHAELS**  
R.N. D.C.

COMMON SYMPTOMS: BACK PAIN, HEADACHES, NECK PAIN, ARM & LEG PAIN, JOINT PAIN, MUSCLE SPASMS, NUMBNESS, PINCHED NERVES

SPECIALIZING IN: ON THE JOB INJURIES, AUTO ACCIDENTS, SPORTS INJURIES, CHRONIC & DIFFICULT CASES, GENERAL PRACTICE, FAMILY CARE PLAN, PERSONALIZED CARE

**261-0831**  
602 KAILUA RD. NO. 207, KAILUA  
(between Cornet & Hardware Hawaii-2nd floor rear)  
NO CHARGE FOR BRIEF SPINAL ANALYSIS

**Are you of the out of who have not prepared a will?**

When you die you must leave behind everything for which you have worked and saved. The question is, "TO WHOM?" If you have a will, you have already instructed the state, attorneys and judges to act according to YOUR wishes.

but if you don't have a will the state will simply distribute your estate according to law. Without a will you let the state determine the disposition of your assets, the welfare of your spouse and the guardianship of your children. Probate costs, taxes and fees increase. What's more, you rob yourself of the privilege of continuing ownership through designated gifts.

DON'T MAKE THE MISTAKE OF THINKING

- that drawing a will is too complicated
- or that it is too expensive

Take the first step toward doing something about that which you own... for your own peace of mind and for the benefit of those you hold dear.

For FREE information about "Wills," send coupon below:

**THE SALVATION ARMY**  
Hawaiian Islands Division  
(P.O. Box 637) 2840 Mamala Road  
Honolulu, HI 96808

NAME \_\_\_\_\_  
ADDRESS \_\_\_\_\_  
CITY \_\_\_\_\_ STATE \_\_\_\_\_  
PHONE NO. \_\_\_\_\_

**HALE KOA HOTEL**

**SPECIAL EVENTS THIS MONTH**

**JANUARY NEWS**

ARMED FORCES RECREATION CENTER FORT DERUSSY AT WAIKIKI HAWAII TELEPHONE 955-0555

**CELEBRITY SPOTLIGHT UILANI!**



Tama's Polynesian Show features a host of talented dancers and musicians, but a standout is beautiful UILANI. One of the driving forces behind the artistry of the Tama Show, UILANI has been choreographer and lead dancer since 1987 when the troupe performed in the old DeRussy Officer's Club. UILANI has been dancing since she was seven; she performed with Don the Beachcomer in the early 60's and made guest appearances on the Dinah Shore and Lawrence Welk shows. A model, dance instructor and mother as well as a performer, UILANI is married to Tama Show MC Keola. Uilani, Keola, and the Hula Nani can be seen in the Banyan Tree Show Room every Sunday, Wednesday, and Friday.

**A Walkiki Wipeout in the Mauka Lounge!**

When you're wiped out after a day at the beach, visit the Mauka Lounge and try the WAIKIKI WIPEOUT special. It's a surfboard on the rocks... a cool lemon-lime cocktail blended with Hawaiian lye. The souvenir surfboard is your moment of surfing, sun, and fun in Walkiki. You can buy it in the Mauka Lounge every day from 8pm until midnight and the price is just \$1.85.

**CHANGES FOR THE BEAUTIFUL!**

The beautification of the Hale Koa continues in the Walkiki Ballroom, one of the Hale-Koa's many private function rooms, and the administrative area off the beautiful new lobby. Because the Hale Koa is self-sustaining, all improvements are paid for from operations to maintain the finest of military resorts.

**Hale Koa Tidbits**

- ★ The Greening of Fort DeRussy is underway and a section of the park is cordoned off to allow for new grass to take hold. The replanting is part of the effort to recover from the aftereffects of Hurricane Iwa, which swept through the islands just over a year ago.
- ★ A "Ho'olaule'a" is a real Hawaiian celebration, filled with music, song, and story. Stop by the Hale Koa's Ho'olaule'a every Sunday (except January 1) when the talented Keith and Carmen Haugen perform some of Hawaii's most beautiful songs. A real Hawaiian celebration always includes a delicious feast, so begin your day at the Sunday Champagne Brunch Buffet in the Hale Koa Dining Room before relaxing in the Warrior's Lounge to enjoy Keith and Carmen from Noon - 4pm.
- ★ MARDI GRAS is returning to the Hale Koa in February. This traditional "last fling" before the coming of Lent is celebrated throughout the world. MARDI GRAS will be held on Saturday, February 25, and will feature a deluxe New Orleans style buffet dinner and Dixieland entertainment by Ken Alford and the Dixiecats. Start planning your costume now because the top three will win great prizes! Just \$18.95 includes dinner, a glass of Mardi Gras Punch, entertainment, and gratuity. Tickets on sale from February 1.

**Can't Stop the Music**

LOUNGE ENTERTAINMENT NIGHTLY!

**RON & THE SOUNDS OF MUSIC**

Enjoy the magical sounds of this dynamic quartet in the WARRIORS LOUNGE. Easy listening sounds and great dance music are their specialty, featuring RON MIYASHIRO at the keyboard and vocalist CARYL CHALLIS.

Sunday, Tuesday, Wednesday & Thursday, 8:30pm-12:30am.  
Friday & Saturday, 9pm-1:30am.

**FLAHO STYLINGS IN THE WARRIORS LOUNGE**

Nightly, 8-9:30pm except Monday, 8pm-midnight.

**HAWAIIAN STRAINS WITH "HAUOLI"**

Enjoy your favorite Hawaiian tunes performed by this talented duo nightly in the Mauka Lounge.

Sunday, 9-11:30pm, Monday, 6-10:30pm  
Tuesday, 8-11pm, Wednesday, 9-11:30pm,  
Thursday, 8-11:30pm, Friday & Saturday, 6-7pm.

**HO'OLAULE'A**

A Hawaiian musical celebration with Keith and Carmen Haugen in the Warrior's Lounge.

Sunday, afternoon, Noon - 4pm.

**AL HARRINGTON! The South Pacific Man**



From Hawaii Five-O to the island's most popular entertainer - Al Harrington enchants audiences every Saturday evening in the Banyan Tree Show Room for a limited engagement through March (except February 25). A fabulous buffet dinner featuring Standing Baron of Beef is served from 6-7:30pm, and at 8pm, you'll be treated to the sights, sounds, and stories of the South Pacific. Military prices include dinner, show, and gratuity for just \$19.95 for adults and \$14.95 for children under 12. Purchase tickets for the Saturday Dinner Show up to 2 weeks in advance at the hotel Activities Desk and all Military Ticket Outlets.

**SUPER BOWL SUNDAY**

January 22

The grand finale to the 1983 NFL season will be broadcast satellite live in the Banyan Tree Show Room on the Hale Koa's Big Screen TV. Kick-off is scheduled for 11:30am. Come at 10am for pre-game festivities and join up with the side of your choice. Special prizes will be given away and other surprises will take place until the final minutes. For just \$3, payable at the door, you can treat yourself to a wide selection of hot and cold pupus (hors d'oeuvres). Cocktail service will also be available.

**MAKE THIS A LEARNING VACATION!**

Attend one of the Hale Koa's mini-classes!

**FLOWER ARRANGING** - Thursdays, 9:30 - 10am. Outside Lanai, Diamond Head Lobby (near Mauka Lounge) FREE.

**AEROBIC EXERCISE** - Mondays & Wednesdays, 4:45 - 5:45pm. See event board for location. \$2 fee per class.

**HULA** - Mondays through Fridays, 10am. Mauka Lounge, FREE.

**SNORKELING** - Tuesdays & Thursdays, 9 - 10am. Hale Koa Pool, FREE, but sign up in advance at the Beach Center.

**SWIMMING FOR NON-SWIMMERS** - Mondays, 9 - 9:30am, Hale Koa Pool, FREE.

# Journalists sought for 'Hawaii Marine'



Those who believe the "pen is mightier than the sword" and those who enjoy using the sword should consider a lateral move to the public affairs field.

The challenging field gives its members an opportunity to wield both.

Marine journalists are covering the Marine Corps story in Beirut, Lebanon. And Marine correspondents covered the Marine Corps story on the island of Grenada, where Marines and soldiers, as part of a multinational force, secured the island.

Besides cameras, pens, notepads, and recording equipment, Marine journalists also carry their packs, 7.82 gear and weapons as any basic Marine would.

When the action happens, public affairs practitioners are there to gather, prepare and disseminate news concerning the Marine Corps to print and broadcast media.

Qualifications include the ability to type 20 words per minute

and skills in spelling, grammar and English composition equivalent to high school graduate level. Applicants must also have a General Technical score of at least 110.

Applicants, male or female, must pass a screening test by the public affairs officer or, in his or a print or broadcast reporter or in commanding officer.

Formal schooling and/or on-the-job training is provided to

Marines entering the field. Entry-level jobs include assignments as a print or broadcast reporter or in community relations.

The Joint Public Affairs Office here is looking for creative Marines who wish to display their talents as public affairs practitioners.

For more information about a career in public affairs, contact the public affairs chief or the media operations chief at 257-2178 or 257-2179.

**Free degree.**

The Marine Corps gives you plenty of educational opportunities. If you can qualify, you could earn a college degree free!

You can count on the Corps.

**Stay Marine**



## 1983 . . .

Cont. from Page A-1

The air station also received recognition as the best small Marine Corps installation in natural resource conservation, and was nominated for the Secretary of Defense natural Resources Conservation Award.

Winning awards wasn't the only reason Kaneohe-based leathernecks trained long and hard in 1983, and they didn't rest on their laurels. The summer found Kaneohe Marines steaming off the coast of Lebanon. The Beirut Airport, a landmark to Marines in the late 1950s, became a familiar one to the leathernecks of the '80s.

It also became the scene of the Corps' worst disaster since the Pacific campaigns of World War II when a terrorist bomb blast killed 241 Marines and sailors there.

Hawaii Marines didn't see direct action in Lebanon, or in Grenada when a joint force took control of that Caribbean island, rescued American students there and restored order. But local leathernecks didn't stand still. Throughout the year, Hawaii Marines were on the move.

The 1st Marine Brigade received a new commanding general July 22 when Brigadier General Orlo K. Steele assumed the helm from BrigGen Jacob W. Moore, who is now a major general.

The Fleet Marine Force also came under a new commander earlier in the year when Lieutenant General John K. Davis accepted his fourth star to become the assistant commandant of the Marine Corps beside General Paul X. Kelley.

Gen Davis' departure opened the way for LtGen C.G. Cooper to take charge of the Fleet Marine Force, Pacific. Cooper brought with him an emphasis on the Band of Brothers, a concept that's been with him since his combat days in Korea.

Gen Robert H. Barrow toured the air station April 11, before he retired in June.

These events impacted the Marines here, but other changes also affected them. Prices were lowered at the Commissary, and a 5 percent surcharge replaced the old system of marking prices above cost. The Main Exchange put the finishing touches to its new look, and Baskin-Robbins began selling 31 flavors of ice cream there.

And as the year comes to an end, the station's newest landmark is under construction. The new Consolidated Package Store is being built across the street from the TLF, with completion set for July.

## ACCIDENT CASES

INCLUDING  
WRONGFUL  
DEATH CLAIMS  
AND  
CATASTROPHIC INJURIES

You may qualify if you or any member of your family has been injured.

524-5400

Law Offices of  
**GARY GALIHER & ASSOCIATES**

No Charge For Initial Consultation  
No Recovery - No Fee

333 Queen Street, Suite 800 Validated Parking



## KAILUA SUPER SAVER SALON

WE'RE HERE EVERYDAY

You'll find the same low prices, the same high quality products, and the same service by trained stylists.

OUR SPECIALTIES FOR WOMEN, MEN & CHILDREN:

- PRECISION HAIRCUT . . . . . \$6
- SHAMPOO/CONDITIONER/FINISH . . . . . \$6
- PERMANENT WAVE . . . . . \$6

with either or both of above . . . . . additional \$6

NO APPOINTMENT! COME IN TODAY!

beauty salon, kailua 948-6496  
Monday, Tuesday, Wednesday, Saturday, 9:30 a.m.-5:30 p.m.  
Thursday, Friday, 9:30 a.m.-9:00 p.m. Sundays, 10 a.m.-4 p.m.  
(service subject to time availability)  
Must be 12 years or older for permanent wave.  
Long hair slightly higher.

## LIBERTY HOUSE

# MICROWAVE CLEARANCE

Due to the two delayed containers of over 600 microwave ovens, we've been forced to liquidate all ovens at practically Dealer Cost. All ovens must be sold by Sunday, Jan. 8 at 5 p.m.

INDIVIDUAL FEATURES INCLUDE: **NEW**

- ROTOWAVES
- CAROUSELS
- DIGITALS
- PROFFS

VALUES TO \$498

# \$228

SELECT FROM EITHER:

- PANASONIC
- TAPPAN
- AMANA
- LITTON

**NOTICE**  
Cash & Carry only due to the Liquidated Prices.



4% added for using MasterCard or VISA

# 165

# 337

• Sug. Retail \$348<sup>00</sup> • Sug. Retail \$598<sup>00</sup>

**PUBLIC ANNOUNCEMENT!** All ovens are brand-new with factory warranties. We guarantee the lowest prices in Hawaii—including—Military Base Exchange Outlets even . . . on Panasonic & Sharp convection/microwave ovens

**PACIFIC SURPLUS & DISTRIBUTORS**  
CALL 262-8131  
1247-F Kailua Rd.  
MON.-SAT. 9:30-8:00 p.m. THURSDAY 9:30-8:00 p.m. SUNDAY 11:00-5:00 p.m. TUESDAY CLOSED

## Don't get caught uncovered.

**R. L. SMITH & ASSOCIATES**  
"THE PENNY STOCK HOUR"  
6 PM SATURDAYS ON AM108 RADIO

An Educational Entertaining Talk Show.  
VISIT 1311 KAPIOLANI BLVD., SUITE 403  
NABD OR CALL 528-2900 8IPC

**HILLTOP RANCH**  
Bring this coupon Spend A Day In The Country!  
4 for the price of 3

**TRAIL RIDES**  
All Ages Group Rates Bring you family & friends

Waimanalo Reservations Please 259-8483 or 261-9504

**INTERNATIONAL Fitness & Racquetball Centers**  
Hawaii's Largest & Most Complete Health & Fitness Centers

We've got what you want.

1000 Kapiolani 942-8990  
8750 Pao St. Hapeunapuna 833-6819  
45-000 Kane Hwy., Kaneohe 235-5839

# BUY ONE! FULL DINNER



# Get a Second at 1/2 PRICE!

(Of Equal or Lower Value)

## BIB'S BROILER

A special selection that includes your choice of soup or salad, rice, steak fries or Bib's beans and vegetable du jour. A baked potato may be substituted for your starch. 95¢ extra.

- TERI STEAK . . . . . \$6.85  
*A Kamaaina favorite with every sirloin lover!*
- LONDON BROIL . . . . . \$6.95  
*Served with au jus and Bib's own sour cream style Horseradish sauce.*
- BROILED HALF CHICKEN . . . . . \$5.85  
*Comes with your choice of Teri, or Western BBQ sauce.*
- BBQ SPARERIBS . . . . . \$6.65  
*Tender pork ribs broiled and sauced with our special barbecue sauce.*

**Build Your Favorite Platter**  
Any combination of the two that fits your fancy! Comes with soup or salad and rice, steak fries, Bib's beans or vegetable du jour.

- SLICED TERI SIRLOIN
- BBQ SPARERIBS
- SESAME BONELESS CHICKEN
- MAHI KONA STYLE

# \$6.55

Just Show us Your Military I.D.!

**BIB'S Family Restaurant**  
KAILUA'S FAVORITE FAMILY RESTAURANT  
All Major Credit Cards Accepted.

DINNER 5 P.M.-9 P.M. 261-8724

315 Uluniu St., Kailua KAILUA SQUARE

(In the heart of Kailua 315 Uluniu Street)

# Localmotion

Get  
**75**  
for  
**30**

**OFFICERS' CLUB**  
**TODAY** — Lunch in the Pacific Room from 11 a.m. to 1 p.m. features two specials of the day, deli line, salad bar, chef and shrimp salads, soup plus an array of desserts. Mongolian barbecue on the lanai from 6 to 8:30 p.m. The Koa Bar is open from 4 to 10 p.m.

**THURSDAY** — Lunch in the Pacific Room. Beefaters Buffet from 6 to 8:30 p.m. featuring steamship round, seafood item, spaghetti, rice potatoes, vegetables, salad bar. The Koa Bar opens from 4 to 10:30 p.m.

**FRIDAY** — Lunch in the Pacific Room. Happy hour in the Koa Lounge from 4:30 to 6:30 p.m. The Alii Bar opens at 3 p.m. Happy hour in the Alii Room from 4:30 to 6:30 p.m. Mongolian barbecue and steak out.

**SATURDAY** — New England clam bake buffet, with many varieties of sea and land specialties. The Koa Bar is open from 4 to 10:30 p.m.

**SUNDAY** — Champagne Brunch in the Pacific Room from 10 a.m. to 1 p.m. featuring buffet including top round of beef, chicken a la king, eggs benedict to order, complimentary juice and champagne. In the evening new candlelight dining menu. The Koa Bar is open 5 to 10 p.m.

**MONDAY** — Lunch in the Pacific Room. Monday evening the club is closed.

**TUESDAY** — Lunch in the Pacific Room. The Koa Bar is open 4 to 9:30 p.m.

SNCO Club not available.

**ENLISTED CLUB**

**TODAY** — Lunch from 11 a.m. to 1 p.m. The

## Cinema

**TODAY** — **COMING OUT ALIVE** — Helen Shaver, Scott Hylands, PG, action/drama.  
**THURSDAY** — **BATTLECRY** — Van Heflin, Aldo Ray, PG, drama.  
**FRIDAY** — **BLUE THUNDER** — Roy Scheider, Warren Oates, R, Action/drama.  
**FRIDAY** — **DR. DETROIT** — Dan Aykroyd, Howard Hesseman, R, Comedy.  
**SATURDAY** — **HANKY PANKY** — Gene Wilder, Gilda Radner, PG, Comedy.  
**SUNDAY** — **SUMMER LOVERS** — Peter Gallagher, Daryl Hannah, R, Romantic drama.  
**MONDAY** — **MONTY PYTHON LIVE** — Monty Python and his Flying Circus, R, Comedy.  
**TUESDAY** — **LET'S DO IT** — Grop Bradford, Britt Hober, R, Romantic comedy.  
The Station Theater opens at 6:45 p.m. for ticket sales and the movie starts at 7:15. For information on Camp Smith movies call 477-6467/6382.

"Let's get this straight, Lieutenant—you claim you traded your alfalfa for this bag of magic beans, hereafter referred to as Prosecution Exhibit A—in that correct?"

Dining Room opens from 5 to 9 p.m. The Chef's Special this month is Prime Rib with all the shrimp you can eat. Complete soup and salad bar. The beer garden is open from 10 a.m. to 10 p.m. Monday through Friday. The beer garden features sandwiches, pizza, homemade chili, bagels, salad and many more items. Tonight Peter's request line of rock-n-roll in the main ballroom from 7:30 to 11 p.m. Rock-n-roll with "BODY HEAT" in the NCO lounge 7 to 11 p.m.

**THURSDAY** — Lunch from 11 a.m. to 1 p.m. Dining Room opens from 5 to 9 p.m. with an open menu. Dinner special is Prime rib with all the Alaskan king crab leg you can eat including soup and salad bar with one glass of complimentary wine. Peter's top 40's rock-n-roll request line in the main ballroom. Rock-n-roll in NCO lounge with "RED TO WHITE" 7:30 to 11:30 p.m.

**FRIDAY** — Lunch from 11 a.m. to 1 p.m. Dining room opens 5 to 9 p.m. Dinner special is

prime rib and lobster tail, just prime rib and lobster tail; or try our fried chicken to go available daily from 10 a.m. to 9 p.m. For more information call 257-2657. Peter's request line 6:30 p.m. to 1:30 a.m. in the main ballroom. Gary's request line 6:30 to 1:30 a.m. in the NCO lounge. Friday special, happy hour from 5 to 6 p.m. The club is open until 2 a.m. The beer garden is open from 8 a.m. to 10 p.m.

**SATURDAY** — Breezy Inn opens from 5 to 9 p.m. Dinner special is prime rib and lobster. Or just prime rib, or just lobster tail. NCO lounge and the main ballroom. Ladies night with special drink prices begin at 9 p.m. with free roses for the ladies. The beer garden is open this evening from 5 to 10 p.m.

**SUNDAY** — Club opens at 11 a.m. The Breezy Inn opens for dinner from 5 to 9 p.m. Dinner special is prime rib and lobster, just prime rib, or just lobster tail. Fried chicken to go available from 5 to 9 p.m. Tonight, two guest D.J.'s one from Detroit and one from New York City.

Peter's in the NCO lounge from 7:30 to 1:30 p.m. Gary's in the main ballroom 7:30 to 1:30 a.m. The beer garden is open from 5 to 10 p.m.

**MONDAY** — Lunch from 11 a.m. to 1 p.m. Dining room opens 5 to 9 p.m. with the "Italian special," all the spaghetti or lasagna you can eat including salad bar, garlic bread and complimentary glass of the house wine. Fried chicken to go available from 10 a.m. to 9 p.m. Tina Marie and the White Buffalo Band in the NCO lounge. White Lightnin' will be playing in the main ballroom from 7:30 to 11:30 p.m.

**TUESDAY** — Lunch from 11 a.m. to 1 p.m. Dining room opens from 5 to 9 p.m. with all you can eat smorgasbord. Fried chicken to go available daily from 10 a.m. to 9 p.m. The beer garden is open from 10 a.m. to 10 p.m. "BODY HEAT" will be playing in the main ballroom 7 to 11 p.m. Glenn's rock-n-roll request line 7 to 11 p.m. in the NCO lounge. For more information call 257-2657.

**GENERAL ELECTRIC Factory Service**

**WE OFFER THESE SERVICES**

- Scheduled Service Mon.-Sat.
- Emergency Service
- Service Contracts
- Step-by-Step Repair Manuals/Parts
- Factory Trained Technicians
- Refrigerator/Freezer
- Washer/Dryer
- Range/Microwave
- Dishwasher/Disposal
- Compactor
- T.V.
- Room Air Conditioner

Service 533-7462  
Emergency 533-7462  
Parts 538-1141

Chris

404 Cooke St.

**WATCH, CLOCK, JEWELRY REPAIR**

Prompt, Expert, Guaranteed Service... On Premises Certified Appraisals

Specializing in Personalized, Hand-Engraved HAWAIIAN HEIRLOOM JEWELRY 1 week delivery

**WINDWARD TIME SERVICE JEWELERS**  
Kailua Shopping Center 261-6661

**What's Fun & Free Every Weekend?**

**"THE ART MART"**  
at the Honolulu Zoo Fence

YOUR ART MART... FEATURING 100 ARTISTS INCLUDING THE GREAT AND NEAR-GREAT BARGAIN PRICES ALL ORIGINALS.

**BROWSE · BUY · INVEST**  
SAT. & SUN. 10 AM-4:00 PM

**KDEO COUNTRY RADIO**

TOP 10 COUNTRY SONGS

FOR THE YEAR OF 1983

TITLE	ARTIST
1. Islands In The Stream	Kenny Rogers/Dolly Parton
2. He's A Heartache	Janie Fricke
3. Dixieland Delight	Alabama
4. Hey Bartender	Johnny Lee
5. Poncho & Lefty	Willie Nelson/Merle Haggard
6. Common Man	John Conlee
7. Lost In The Feeling	Conway Twitty
8. Night Games	Charley Pride
9. Our Love Is On The Fault Line	Crystal Gayle
10. Fool For Your Love	Mickey Gilley

Hear the Top Country Songs in the Nation on the WEEKLY COUNTRY MUSIC COUNTDOWN SUNDAY MORNINGS at 9 A.M. on AM94 at KDEO Country Radio.

**NEW YEAR'S SEWING MACHINE SALE**

We have purchased over 1000 machines to give you the guaranteed lowest prices in Hawaii for your holiday shopping. Come to Hawaii's LARGEST SEWING MACHINE CENTER

**BERNINA · VIKING · RICCAR SINGER · PFAFF**

5 DAYS ONLY

SALE ENDS SUN. 1/6/84

•ZIG ZAG  
•BUTTONHOLE  
•MONOGRAM  
•OPEN ARM

Sug. Retail \$488

FREE Machine Instruction w/Purchase

•STRETCH STITCHES  
•BLIND HEM  
•TWIN NEEDLE

This is just "one example" Sale

**\$159**

20 YEAR WRITTEN WARRANTY

**PACIFIC SURPLUS & DISTRIBUTORS**  
CALL 262-8131  
1247-F Kailua Rd.

MON.-SAT. 9:30-6:00 p.m.  
THURSDAY 9:30-8:00 p.m.  
SUNDAY 11:00-5:00 p.m.  
TUESDAY CLOSED

**lea Collectibles**

BUYERS AND SELLERS

STAMPS - COINS - BOTTLES  
BASEBALL CARDS - MORE

488-8690  
BEHIND CUTLER FORD IN AIEA

If You Have ANY Problem With Your Car . . . . .

**WE CAN Andy's Can Do Anything!**

- Overhaul It
- Recondition It
- Repair It
- Adjust It
- Replace It

**ANDY'S AUTO RECONDITIONING INC.**

262-0781  
33 Onawa St., Kailua  
(Next to Times Coffee Shop & Bakery)

**AIRLINE CAREERS**

Find out if you qualify for our 12-Week training, and a career in the Airline/Travel Industry. Over 1200 Graduates placed with approximately 70 Airlines. FREE 2-HOUR SEMINAR:

**MONDAY, JANUARY 9**  
ILIKAI HOTEL  
(Waikiki Sub) HONOLULU  
1:00 P.M. or 7 P.M.

\*\*\* SPA Fitness Center \*\*\* SPA Fitness Center \*\*\* SPA Fitness Center \*\*\* SPA Fitness Center \*\*\*

**SPA Fitness Center**

PHASE I of NIU VALLEY PRE GRAND OPENING

**SPECIAL VIP MEMBERSHIP \$284 30 DAYS ONLY**

TAKE ADVANTAGE CALL ONE OF OUR LOCATIONS TODAY!

WE OFFER THE MOST EXTRAVAGANT & LUXURIOUS FACILITIES ANYWHERE!

- GROUP CLASSES
- TUNA BARBECUE
- SWIMMING
- PERSONAL TRAINING PROGRAMS
- EQUIPMENT FOR BENCHES, GYMNASIUM, MUSCLE TONE
- PERSONAL GYMNASIUM
- SWIMMING POOL
- HYDRA WETPOOL
- ICE PLUMB
- STEAM ROOM
- SAUNA
- PRIVATE SHOWERS
- VALET AREA
- RESTROOMS
- STORAGE OF GOLF BAGS
- CLOTHING SERVICE
- WHOLE FOOD MARKET

PUNAHOU 949-0026 PEARLRIDGE 487-5551 KANEONE 235-6461 AINA HAINA 373-9836 WAIPIO 671-5431 NIU VALLEY 373-4955



**MATCH MAKERS**  
 — (From left to right) Lance Corporal Ronnie Bugge, Corporal Daniel Zeits, LCpl Maurice Butler and Private Terry Bentley, members of the air station's wrestling team, pose proudly with trophies and awards captured at the Aloha Classic Wrestling Tournament held at Fort Shafter Dec. 28. Pvt Bentley from Headquarters and Service Company, 3d Battalion, 3d Marines took first place in the 198 pound class. Cpl Zeits, from Battery K, 1st Battalion, 12th Marine and LCpl Bugge, from Supply Company, Brigade Service Support Group, placed second in the 136 and 149 pound class respectively. (Photo by SSGT W.S. Saunders)

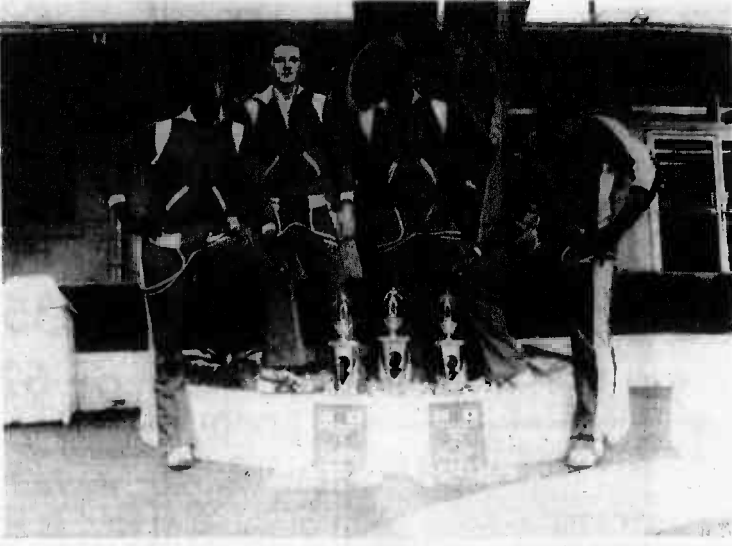

## Now You Can Afford To Smile Again!

We offer the latest in orthodontic treatment and materials, including "invisible braces" to give you a beautiful smile. Our efficiencies in treatment result in savings for you. Please call us for a free consultation.

**523-2402**



**HONOLULU ORTHODONTIC SPECIALISTS**

Arthur T. Kamisugi, DDS, MDS  
 Diplomat, American Board of Orthodontics

Randal D. Morris, DDS  
 Curtis N. Kamisugi, DDS, MDS (7/83)



Offices in Honolulu, Pearl City/Aiea, Mililani, Kaneohe, Kailua and Haleiwa

## Canoe club members sought

The first meeting of the air station canoe club will be conducted at 2 p.m. Jan. 14 at the Station Marina, Building 1998. The purpose of the session will be to nominate officers and spark interest in the club, which, in addition to recreational paddling, will compete in regatta and distance racing events throughout the state.

The club currently has two fiberglass outrigger canoes, both of which are built to Hui Wa'a specifications.

Prospective paddlers are urged to attend the meeting, and anyone with questions should call Glenn Sambor at 257-2219.

## 1/3 OFF REPRINTS

GET 8 FOR \$1.95 FROM NEGATIVES  
 8 PRINTS FROM SLIDES @ 13"  
**BRING US YOUR HOLIDAY NEGATIVES FOR REPRINT SAVINGS ALL MONTH**  
 ALL SAME SIZE NEG. (110, 126, 135, DISC)



Available at CLIC Photo locations thru Jan. 31, 1984.  
 Call 836-0691 for nearest drive-up location.

**CONSOLIDATED THEATRES**  
 KAM DRIVE-IN SUPER SWAP MEET  
 EVERY WED. THURS. SAT & SUN  
 7 AM TO 3 PM • 468-5827

**WAINI**  
 BAYVIEW NR KALAKAUA 833-2341  
 "SUDDEN IMPACT" (R)  
 12:45 • 3:15 • 6:45  
 8:00 • 10:45  
 No Preview

**WAINI 2**  
 "TWO OF A KIND" (PG)  
 12:00 • 2:00 • 4:00  
 5:45 • 8:00 • 10:00

**WAINI**  
 KALAKAUA NR STABIOS 923-3353  
 "SCARFACE" (R)  
 12:30 • 3:45 • 7:00 • 10:15  
 No Preview

**KUHIO 1**  
 2095 KUHIIO • 941-4422  
 "THE MAN WHO LOVED WOMEN" (R)  
 5:45 • 8:00 • 10:45

**KUHIO 2**  
 "O.C. CAB" (R)  
 8:45 • 8:45 • 10:45

**CINERAMA**  
 KING NR KALAKAUA • 941-5281  
 "VENT" (PG)  
 5:30 • 8:15 • 10:45  
 In Dolby Stereo  
 No Preview

**VARIETY**  
 UNIVERSITY NR BERYTARIA 946-4164  
 STARTS FRIDAY  
 ALFRED HITCHCOCK'S "FRESH WINDS" (PG)  
 Call Theatre For Show Times

**APOLLO**  
 KAPIOLANI NR KANEHA 955-8118  
 "CHRISTINE" (R)  
 8:30 • 8:45 • 10:45  
 In Dolby Stereo

**KAM DRIVE-IN 1**  
 KALUA NR KAM HI  
 "CHRISTINE" (R)  
 "AMERICAN WEREWOLF IN LONDON" (R)  
 Gates Open At 5:30  
 Show Starts At 6:30

**KAM DRIVE-IN 2**  
 "SCARFACE" (R)  
 "NIGHTMARES" (R)  
 Gates Open At 5:30  
 Show Starts At 6:30  
 No Preview

**PEARL RIDGE 1**  
 PEARL RIDGE CNTA • 487-8869  
 "A CHRISTMAS STORY" (PG)  
 12:00 • 2:00 • 4:00  
 6:00 • 8:00 • 10:00

**PEARL RIDGE 2**  
 "UNCOMMON VALOR" (R)  
 12:00 • 2:15 • 4:15  
 6:30 • 8:30 • 10:45

**PEARL RIDGE**  
 "THE RESCUERS" (G)  
 "MICKEY'S CHRISTMAS CAROLS"  
 11:45 • 1:45 • 3:45 (G)  
 5:45 • 7:45 • 9:45

**PEARL RIDGE 4**  
 "UNCOMMON VALOR" (R)  
 12:45 • 3:00 • 6:00  
 7:50 • 9:50 • 11:00

**KAILUA DRIVE-IN**  
 QUARRY RD. AT PALLI HWY.  
 261-8022  
 "SUDDEN IMPACT" (R)  
 "THE OUTSIDERS" (PG)  
 Gates Open At 6:30  
 Show Starts At 8:30  
 No Preview

**AKAHU PINE SHOPPING CTR**  
 954-5350 • ALL SEATS 99¢

**MA**  
 "SPACE RAIDERS" (R)  
 "HUMANIDS FROM THE DEEP"  
 Call Theatre For Show Times

**MA**  
 DENUBOSA AT REEALMOU  
 844-9844  
 "NEVER SAY NEVER AGAIN" (PG)  
 6:30 • 9:30

**MA**  
 "THE BIG CHILL" (R)  
 6:30 • 9:45

## Washington, D.C. Bound? IF SO ... Friday, January 13th is Your Lucky Day



You are invited to the **AIRPORT HOLIDAY INN**  
 January 13th-22nd

For an individualized counseling program including housing displays and information on communities, schools, home financing and other aspects of living in the Washington, D.C. Area.



Penny Yerks  
 Member, Million Dollar Sales Club



Pat Wallace  
 Member, Million Dollar Sales Club

**Airport Holiday Inn**  
 Honolulu Airport (Ekahi Room)  
 3401 North Nimitz Highway, Honolulu  
 January 13th-22nd  
 10 am-6 pm daily  
 Telephone: 839-5332  
 (Appointments Suggested)

Equal Housing Opportunity

## Relocating? Washington, DC—Virginia—Maryland

### Come To An Open House

#### FREE Individual Consultation and Information Packet

- We'll have information on:
- Housing & Real Estate Market
  - Financing & Qualifying
  - Schools & Communities
  - Transportation

**AIRPORT HOLIDAY INN**  
**HONOLULU**  
**JANUARY 5, 6, 7, 8**  
**9 AM — 7 PM**

Drop In or Call 836-0661 (Ekahi Room)



**LONG & FOSTER**  
 REALTORS

Or Write:  
 Jackie Johnson  
 7040 Old Keene Mill  
 Sarinfield, VA 22152

Nationwide Relocation Service

## Finish 1983 Begin The New Year with A Race To Runners Windward For A ONE DAY ONLY SIDEWALK SALE!

Saturday, Jan. 7th, 1984 Starts 10 A.M.

**Running Shoes**

\$15-\$20-\$25!

**Running Shorts**

\$300!

**Running Tops**

\$300!

Limited to In-Stock Merchandise  
 No Charge Cards  
 No Rainchecks  
 All Sales Final  
**262-9292**

316 Uluniu St., Kailua

# 1/3 OFF

Lose that weight and save that money! Take a full one-third off the cost while you take full advantage of the Nutri/System program. It's a great time to get a great break on guaranteed weight loss. One third off the cost can net you triple your self-confidence and well-being!

No weight maintenance reward  
 Valid only for new clients  
 One coupon only per client.  
 Good through 1/31/84.

**Estella M. Grantham**  
 Honolulu  
 25 lbs. in 10 wks.

<b>Aiea Haina</b> 850 West Hind Dr. 373-2101	<b>Downtown</b> 1164 Bishop St. 531-4695	<b>Kailua</b> Pali Palms Plaza 254-5811	<b>Pearl City</b> 98-1254 Kaahumanu 488-1919
----------------------------------------------------	------------------------------------------------	-----------------------------------------------	----------------------------------------------------

**nutri/system**  
 weight loss centers

ST. LOUIS HIGH SCHOOL GRADUATES — Eighteen Marines stand with Brigadier General O.K. Steele, Commanding General, 1st Marine Brigade, (front row, 4th from left) and Colonel C.D. Robinson, air station commanding officer, after satisfactorily completing the course of study prescribed for graduation from St. Louis High School.



Lend a hand to readiness.

Salutes

Editor's Note: Salutes is designed to recognize individuals for their achievements and exceptional performance as well as to welcome new arrivals to Hawaii.

Meritorious Promotions: Cpl G.J. Madden, Cpl J.M. Nicewicz, Cpl S.M. Thomas, Cpl T.R. Wilson.

Meritorious Promotions: Cpl G.J. Madden, Cpl J.M. Nicewicz, Cpl S.M. Thomas, Cpl T.R. Wilson.

Good Conduct Medals: MSgt J.H. Waldorf, SSgt J.M. Ledet, Sgt A.A. Bush, Sgt W.E. Miles, Sgt S.L. Payne, L/Cpl R. Cooper.

Letters of Appreciation: Maj M.R. Massie, Sgt G.E. Berry, Sgt P.L. Franco, Cpl G.M. Blankenship, Cpl R.L. Louer, Cpl J.W. Stull.

Reenlistments: GySgt J.S. Schellenberger, SSgt B.X. Richardson, Sgt G.D. Johnson.

Welcome aboard: Sgt K.F. Dudenhofer, L/Cpl J.L. Hinkley, PFC I.B. Holdercraft.

Promotions: L/Cpl K.R. Cooley, L/Cpl M.C. Kelley III.

Meritorious Masts: Cpl M.S. Crossley, Cpl A.J. Guenther, L/Cpl A.L. Cleveland.

Good Conduct Medal: L/Cpl R.L. Lawrence.

Welcome aboard: L/Cpl E. Diaz.

Welcome aboard: 2JLt R.C. Pray, SSgt L. Winbush, Cpl C.A. Hill.

L/Cpl D.P. Bray, L/Cpl J.D. Dittus, L/Cpl R.R. Grisham, L/Cpl D.L. Gumatao, L/Cpl J.A. Guverra, L/Cpl F.D. Hix, L/Cpl R.H. Roeleveld, PFC S.W. Anderson, PFC J.A. Anfield, PFC J.P. Bramley, PFC T.P. Brown, PFC D.P. Brown, PFC R.A. Deblais, PFC A.G. Farley, PFC T.J. Johnson, PFC M.G. Kent, PFC L.P. Mead, PFC J.L. Meyer.

Pvt C.A. O'Connell, Pvt M.J. O'Connell.

Pvt J.J. Dominguez, Pvt M.M. Eberly, Pvt P.W. Gerdeman, Pvt J.S. Gerald, Pvt P. Gomez, Pvt A.H. Gonzales, Pvt M.C. Harshaw, Pvt R.L. Hatten Jr., Pvt B.L. Hayes, Pvt S.A. Meador, Pvt R.O. Nuttall, Pvt M.J. Radielovic, Pvt M.J. Ready, Pvt A.A. Romero, Pvt B.E. Smith, Pvt V. Tsiniinjinnie, Pvt N.A. Varas.

LCDR E. Lewis, Capt J.R. Polansky, 2dLt P.S. Page, L/Cpl S.N. Rinehardt, PFC J.D. Ballinger, PFC S.P. Burkett, PFC R.R. Castillo, PFC D.L. Chase, PFC M.J. Devereaux, PFC B.W. Dradt, PFC J.V. Fredricksen, PFC B.K. Sams, PFC M.E. Steinert, Pvt C.A. Cudabuck, Pvt G.J. Juul, Pvt S.L. LeMieux, Pvt J.P. Thomas, Pvt D.L. Tourek, Pvt A.J. Weaver.

Cpl H.F. Copeland, Cpl T.D. Hagan, Cpl L.A. Marshall, Cpl M.R. Schumacher, DT3 R.G. Witt, L/Cpl C.L. Colbert, L/Cpl S.C. Curie, L/Cpl D.R. Stroecker, PFC R. Garcia Jr., PFC I.B. Holdercraft, PFC T.S. Schwartz.

Cpl H.G. Robbins, L/Cpl D.E. Brewer, GySgt E.C. Smith, Cpl P.A. Jarek, Cpl G.A. Manke, Cpl J.H. Ogden, L/Cpl D.R. Gentry.

Letters of Appreciation: GySgt L.H. Galusha, SSgt C.A. Lewis, Cpl R.E. Brunke, Cpl D.P. Randall, L/Cpl T.P. Lucia, L/Cpl M.T. Janopoulos.

Certificate of Appreciation: GySgt A. Arao, Reenlistment: HM2D.C. Keene.

American Red Cross.

CommSptCo: Welcome aboard: L/Cpl J. Vig, Promotions: PFC S.B. Bise, PFC J.L. Ring, MCI Completions: Sgt V.E. Allen, Cpl D.A. Rodriguez, Cpl L.L. Styles, L/Cpl M.A. Flores.

HMM-265: Welcome aboard: 1stLt P.T. Wilson, Meritorious Promotions: Sgt C.J. Mongan, L/Cpl J.R. Buehre, L/Cpl F.P. Ohrenski.

BSSG: Welcome aboard: 1stLt P.T. Wilson, Meritorious Promotions: Sgt C.J. Mongan, L/Cpl J.R. Buehre, L/Cpl F.P. Ohrenski.

LCDR E. Lewis, Capt J.R. Polansky, 2dLt P.S. Page, L/Cpl S.N. Rinehardt, PFC J.D. Ballinger, PFC S.P. Burkett, PFC R.R. Castillo, PFC D.L. Chase, PFC M.J. Devereaux, PFC B.W. Dradt, PFC J.V. Fredricksen, PFC B.K. Sams, PFC M.E. Steinert, Pvt C.A. Cudabuck, Pvt G.J. Juul, Pvt S.L. LeMieux, Pvt J.P. Thomas, Pvt D.L. Tourek, Pvt A.J. Weaver.

Cpl H.F. Copeland, Cpl T.D. Hagan, Cpl L.A. Marshall, Cpl M.R. Schumacher, DT3 R.G. Witt, L/Cpl C.L. Colbert, L/Cpl S.C. Curie, L/Cpl D.R. Stroecker, PFC R. Garcia Jr., PFC I.B. Holdercraft, PFC T.S. Schwartz.

Letters of Appreciation: GySgt L.H. Galusha, SSgt C.A. Lewis, Cpl R.E. Brunke, Cpl D.P. Randall, L/Cpl T.P. Lucia, L/Cpl M.T. Janopoulos.

Certificate of Appreciation: GySgt A. Arao, Reenlistment: HM2D.C. Keene.

American Red Cross.

Welcome aboard: L/Cpl E. Diaz.

Welcome aboard: 2JLt R.C. Pray, SSgt L. Winbush, Cpl C.A. Hill.

L/Cpl D.P. Bray, L/Cpl J.D. Dittus, L/Cpl R.R. Grisham, L/Cpl D.L. Gumatao, L/Cpl J.A. Guverra, L/Cpl F.D. Hix, L/Cpl R.H. Roeleveld, PFC S.W. Anderson, PFC J.A. Anfield, PFC J.P. Bramley, PFC T.P. Brown, PFC D.P. Brown, PFC R.A. Deblais, PFC A.G. Farley, PFC T.J. Johnson, PFC M.G. Kent, PFC L.P. Mead, PFC J.L. Meyer.

Pvt C.A. O'Connell, Pvt M.J. O'Connell.

STARTS FRIDAY!

JAMES STEWART IN ALFRED HITCHCOCK'S 'REAR WINDOW' GRACE KELLY, WENDELL COREY, THELMA RITTER WITH RAYMOND BURR

CALIFORNIA'S MOST EXCITING EXOTIC NIGHTCLUB COMES TO HONOLULU

DIRTY DAN'S 205 SAND ISLAND RD. Ph. 841-9063. COCKTAILS - FOOD - GAME ROOM

The Great Hawaiian Frame-Up

Redi-made Koa Frames 30% off style \*K-254 (Includes glass & backing) We'll frame any 24"x36" poster or print for only \$49.00

WE BUY GOLD • SILVER • PLATINUM DIAMONDS • WATCHES U.S. & FOREIGN COINS We Never Tell You We Pay The Highest, We Just Doll!

LEX BRODIE'S OFFERS FREE ACCURATE ALIGNMENT INSPECTIONS! (NO GUESSWORK! YOUR CAR IS CHECKED ON ONE OF OUR FIVE ALIGNMENT RACKS!)

GOOD! ALURKA FIRST QUALITY\* APPROX. 30,000 MILES\* BLACK STEEL RADIALS. NATIONAL FIRST QUALITY\* APPROX. 30,000 MILES\* WHITEWALL 75 SERIES

BETTER! TOYO SEMI-PREMIUM QUALITY\* APPROX. 40,000 MILES\* BLACK STEEL RADIALS. WHITEWALLS 80 SERIES

BEST! MICHELIN PREMIUM QUALITY\* APPROX. 50,000 MILES\* BLACK STEEL RADIALS (K2X)\*

LEX BRODIE'S TIRE COMPANY. Specialized Alterations for Men and Women. Phone 842-4782

MONEY EVERYWHERE Use Classifieds Phone 235-5881 or 622-3966

PENNY STOCKS Offers great investments and opportunity. For free brochures call 823-0638

PIANOS Wanted: Dead or Alive! Cash - Top Dollar Paid.

REPAIRS, renovations, additions & consultations. Free estimate. By lic. contractor. 395-9051

TYPING/word processing reasonable rates - student discount - Marion 625-2012.

RETIRED, housecleaning & Dependable Yard Service Call 262-7588

DIVORCE Serving Since 1977 \$110.00 533-4533

DESIGNER custom-made, all types of garments and alterations. Ph. 262-4949

UNLIMITED Upholstery, Ewa Beach. Call 680-0577

HOME Cleaning, weekly, twice a month or one time. Experienced, w/references. 261-4254.

RECURRING Resumes & Business Writing. 947-8422

GOOD JOBS ARE AVAILABLE! Professional resumes open doors

REPAIRS, Renovations, Additions, & Consultations. Free estimate by lic. contractor. 395-9051

BATHROOMS cleaned, & sanitized. B & J Enterprises. 696-7497.

HOUSE Cleaning, Weekly/monthly/Moving in or out. Dependable. Ph. 254-2680, 965-4188

EXOTIC Hands Swedish Massage eliminates stress, aching muscles. Resulta "Total Relaxation" Lic. Therapist. 923-1627

K-I CUSTOM TAILORING & DRESSMAKING. Specialized Alterations for Men and Women. Phone 842-4782

Sun Press at 235-5881 Better Business Bureau at 531-8131

ADVERTISING STANDARDS. Advertising published in the Sun Press, Waianae Sun News, Hawaii News, Hawaii Mainland and the Hawaiian Advertiser is accepted on these standards...

EXECUTIVE HEALTH CLUB & MASSAGE Grand Opening \$10 OFF expires 12/31/83. 486-0600 486-8600

WAIHAWA GENERAL HOSPITAL. Due to a labor dispute in existence at this facility we are interested in hiring NURSES AND/OR. We require satisfactory completion of a nurses aide training course...

# Classified Ads will find a home for everything... even YOU!

## CALL 235-5881 or 622-3966

### CLASSIFIED INDEX

Classification categories are listed alphabetically

Alcohol for Sale 13  
Announcements 15

Antiques/Collector's Items 130  
Appl. Refrig. 74  
Appl. Part Furn 75  
Appl. Fully Furn 73  
Appl. Misc 127  
Auto Announcements 173  
Auto for Sale 176  
Auto Parts/Bar. 181  
Auto Wanted 181  
Baby Furnishings 124

Boat Supplies & Serv. 145  
Furniture 120  
Business Directory 40  
Business Opportunity 50  
Business Franchise 157  
For Sale or Rent 108  
Cards of Thanks 8  
Cemetery Plots 10  
Condos/Townhouse Unit 87  
Condos/Townhouse Part. 85

Condos/Townhouse Furn 86  
Furniture 120  
Furniture for Rent 121  
George/Land Sales 85  
Hardware/Equipment 157  
Household 174  
Hot Rods 8  
Help Wanted Domestic 10  
Help Wanted M/F 87  
Help Wanted Sales 81

Hobby & Craft Supplies 86  
Houses For Rent 81  
Houses Part. Furn. 83  
Houses-Other 87  
Income Tax Serv. 30  
Income Property 113  
Jewelry & Clothing 118  
Lease & Grounding 148  
Legal Notices 1  
Loans/Loans Wanted 55

Lost & Found 20  
Machinery & Equipment 153  
Miscellaneous 126  
Misc. Wanted 130  
Moving Sales & Serv. 170  
Musical Sales & Serv. 171  
Music Sales & Serv. 144  
Office for Rent 103  
Personals 25

Pet Supplies 151  
Sales & Service 151  
Photo Supplies 140  
Professional Service 35  
Real Estate Announcement 115  
Real Estate for Sale 118  
Real Estate Trade 117  
Real Estate Wanted 116  
Rentals 123  
Rent A Car 174

Rentals to Share 76  
Rentals Wanted 98  
Resumes 98  
Rooms for Rent 88  
Schools & Training 45  
Situations Wanted 83  
Misc. & Fancie 147  
Sporting Goods 129  
Stamps & TV 128  
Swaps 128

Travel 122  
Trucks & Pickups 168  
Vacation Rentals 93  
Vans, Campers & Jeeps 176  
Weight Reduction 27  
Wills/Wills Freebies 131

### RESUMES

**WINDWARD RESUMES, ETC.**  
PROMOTIONAL WRITING  
261-7524  
COMPLETE SERVICES  
500 Unkalo St., Kalaheo, HI  
Also open evenings and Saturdays

### SCHOOLS & TRAINING

SEWING classes at Chic Mode Dresses in Pearl City, Hon. to Sea, Call 455-2045

### PIANO

PIANO and Accordion lessons. Call 423-1252

### PIANO Lessons

PIANO Lessons, classical, popular or chord method. Call 235-4432

### WANT TO BE A DISC JOCKEY, NEWS OR SPORTSCASTER?

TV production & drama. Call the

### WINDWARD DRAMA INSTITUTE

262-6988 Ask for Bill

### BUSINESS OPPORTUNITIES

EARN extra \$55 in a fast growing bus. Full/part time. 455-1796 (leave message)

AVON'S New earning opportunity-extra \$\$\$ for you. Call Pat 235-8910

ULTRA-LIFE, a new business in Hawaii to help you earn money. Call for info. 624-9372

### HELP WANTED M/F

PROCESS MAIL AT HOME! \$75.00 per hundred! No experience. Part or full time. Start immediately. Details send self addressed, stamped envelope to C.R.I., 1187 P.O. Box 3149, Stuart, FL 33495.

### GOVERNMENT JOBS

\$50,553 year. Now Hiring. Your area. Call 805-687-9000 Ext. R-2022.

### TEACHER For Christian Preschool

in Kailua. Call 1-3 p.m. 262-8501, 262-0831.

### GENERAL office help

start part time, some exper. Call 258-7011 for appointment.

### ATTENTION MILITARY

Broke Even on Pay Day? Military Wives Never Enough Money? Want to spend the EASTER HOLIDAY with Mom & Dad? Earn Extra Money

Part-time \$6 per hour 5:30 to 9:00 p.m. Mon. thru Fri.

We need part-time workers immediately to train for our newly established "Discount-Buying Warehouse Outlet". Specializing in clothing, jewelry, radios, toasters, furniture, T.V.'s, microwaves, baby furniture and many more appliances. Following areas available: Honolulu, Pearl Harbor, Salt Lake, Wahiawa, Barber's Point and KMCAS. Other benefits include Advancement, Bonuses and incentive Pay.

Call 486-0173 ask for Judy

### HELP WANTED M/F

**Travel Agent** Must be experienced in interland & domestic. International helpful. Apollo Computer training preferred. Send resume & salary requirement to: P.O. Box 30566, Honolulu 96820

### HELP WANTED SALES

AVONI Xmas bills? All new, better than ever earnings program. Reps needed in Hawaii, Kauai, & Kailua. Call Jo at 395-8970.

### HELP WANTED DOMESTIC

CLEANING Lady once a week, approximately 6-8 hours, \$5 an hour. References. Call 261-2784 after 5 p.m.

### WANTED Babysitter

Pearl Harbor area, 422-5428 after 5 p.m.

### SITUATIONS WANTED M/F

BABYSITTING in my home, excellent Hoop. Experienced & loving mother. 262-2403

### GARAGE/LANAI SALES

FILING Cabinet, chair, records, games, plants, bureau, TV trays, misc. items, 126 Kuualoa St., Sat. Jan. 7, 9-2 p.m.

MOVING Sale: Many things must go Sat. Jan. 7, 8:30-4 p.m. Sun. Jan. 8, 9-2 p.m. Household Items, china, furniture, clothing, tools & misc. items. 148 Oniao St., Kailua

### MOVING Sale

8-12 Sat. & Sun. 1/7 & 1/8, 520 Ilimano St., Kailua. Everything must go! Super buy!

CRIB w/ w/m mattress, ice cooler, clothes & others. Sat. Jan. 7, 9 a.m.-1 p.m. at 437 Huelani St., Kailua

MULTI-Family garage sale, everything must go! Sat. & Sun. Jan. 6 & 7, 9-5 p.m. 41-750 Meleia St., Waimanalo

Everything must go! Things good enough to sell again. Cameras, exercise equip, stereo tape component, sm appl., clocks, & more. Jan 7 10-1078 Kalapaki St., Hawaii Kai.

### APTS. FULLY FURN.

KAILUA STUDIO, private entrance & bath, near Kailua beach, single working person. \$280. 263-4280.

ATTENTION! all areas, sizes, prices, kids/pets no problem. 943-0093 RENT MARK, fee.

### APTS. PART. FURN.

KAILUA, studio \$510, or 1 bdrm. \$550, no pets. RENT PLUS. Ph. 22-8482

POINCIANA Manor, 3 bdrm 2 1/2 bath, upstairs, downstairs. \$700 month, immediate occupancy. 254-3674.

ATTENTION! all areas, sizes, prices, kids/pets no problem. 943-0093 RENT MARK, fee.

### RENTALS TO SHARE

SHARE rent Mililani town, \$250. 2 bdrm. apartment. Call Nelli at 523-4101

KANEOHE on the bay, Makani Kai, security, pool, sauna. \$325 includes utilities. Ph. 235-0981

### HOUSES PART. FURN.

ATTENTION, all areas, sizes, prices, kids/pets no problem. 943-0093 RENT MARK, fee.

KAILUA, 3 bdrm. w/pool and wet bar \$1000 includes yard & pool service. 261-9617

### HOUSE SITTING

2 COLLEGE Women seek house sitting Jan-mid Feb. Will care for pets, yard Call Heidi. 261-3178 Refs.

### CONDOS/TOWNHOUSES PART. FURN.

KANEOHE on the bay, 3 bdrm., 2 bath ground unit, boat ramp, jacuzzi, pool, all appliances, long term lease or lease option desired, \$1000 per month. 247-3185

### MILILANI, luxury townhouse

end unit on golf course 2 bdrm., 2 1/2 bath, garage, great views, cool & quiet. \$975 Ph. 623-7798

### ROOMS FOR RENT

WAIHAWA Studio, \$165 & \$185. Includes utils. Singles. 548 California Ave. 622-2857; 623-8745 after 4 p.m. Peter

### VACATION RENTALS

STUDIO Cottage near Kailua beach, \$25 per day. 261-5174

KULILIMA: 1 bdrm. fully furnished apt., no pets. Call 239-8539

### BEACHFRONT Condo

near Crouching Lion, Week, month, pool. Ph. 235-6196.

### MOLOKAI Wave Crest

sleeper, 4 beach, pool, \$30 day, \$190 per week. Ph. 235-8989

### VACATION RENTALS

KULILIMA: 1 bdrm. apt. sleeps 4, amenities. Daily/Weekly Monthly. Call 235-1481

### PROFESSIONAL Couple

desires minimum two bedroom house, cottage, apartment or townhouse. No children, pets, quiet non-drinking, non-smoking. \$500. Willing to do major or minor, interior or exterior work in exchange for long term lease. Phone Lon 235-5881 between 8 a.m.-4:30 p.m.

## VACUUM CLEANERS SPECIAL

10% Off on Repair

Get Cleaned up for Holidays

Repair most makes & models

Kirby Center of Oahu

146 Hekeili St., Kailua HI 262-2011

Rebuilt Kirbys For Sale and Used Vacuum Cleaners

### REAL ESTATE LICENSE

Course Approved for VA Benefits

Instructor John Stapleton - International Real Estate Lecturer and Author - Director of Hawaii's oldest and most successful Real Estate School. Prepares for all State Exams in the United States.

Classes begin Jan. 16 & 17 on Oahu, Jan. 14 on Maui

For the Feb. 25 Hawaii State Exam

For Brochure and Application Call Hawaii Institute of Real Estate 521-0071

### PEARL CITY COLLEGE GARDENS

OCCUPANCY IN JANUARY PRICED BELOW APPRAISAL

VA-FHA approved starting at \$89,850. Spacious 2 bedroom, 2 bath ranging from 984 to 1,013 sq. ft. Hula Mae lands available. Investors welcome. Leasehold. Equal Housing Opportunity

OPEN: 10-1:00 on Sat. 2-5 on Sun.

Follow signs to Leeward Community College, Waiawa Rd. 488-1996, 455-1065

LUKE

## WRITE A BEST SELLER

It Only Takes A Few Minutes

Your classified ad in the SUN PRESS could be the biggest seller you'll ever write. Simply write your ad on the handy order blank describing each item you want to sell and be sure to give the price you want for it. List your phone number and the hours to call. Be sure to print, using a pencil, ball point pen or typewriter. Your ad will reach over 121,080 suburban homes on Oahu via the SUN PRESS, Waipahu Sun News, Hawaii Navy News, Hawaiian Falcon, Hawaii Marine, and Waianae Sun Times.

Deadline: Monday 4 p.m. for the following Wednesday edition.

ONLY \$1.96 per line per week Plus 4% State Tax; 3 Line Minimum

Please DO NOT abbreviate; allow one square for each letter and punctuation; leave space between words.

FREE 3-line Miscellaneous for Sale Ad with subscription coupon, good for one week only during 30 day period.

Please run the following ad's for (circle one) 1 2 3 4 Weeks.

Name	First	Last
Address		
City	Zip	
Phone Number		
Classification Number		

Send to SUN PRESS 46-016 Alaiala St. Kaneohe, HI 96744 Ph. 235-5881 or 622-3966

VISA or MASTERCARD No. Exp. Date

10% discount allowed when buy excludes Waianae Sun Times

### CONGRATULATIONS



Jane Helliwell (RA) GRI 623-4501

Top Sales For December

PRESIDENTIAL Real Estate, Inc.

Buyers, Sellers, VA/FHA 488-1977

# BUSINESS & SERVICE DIRECTORY

Accounting/Bookkeeping	Candy Supplies	Color Consultant	General Contracting	Landscaping	Music	Real Estate	Window Cleaning	Yard/Tree Services
Alterations	Carpel/Rug Serv.	Computerware	Giftware	Legal/Medical Services	Ohane/Builders	Recycling	Yard/Tree Services	FRED Domingo Gen. Yard Care hauling, lot & apt. cleaning. Free Est. Ph. 422-7426
Antiques & Collectables	Catering	Construction	Handyman	Locksmith	Painting/Papering	Remodeling/Bldg. Repair	ECONOMY TREE & YARD EXPERTS	Trimming, lot cleaning, planting grass, level top soil, fertilize, laying coral rock, tile any design, hauling, monthly maintenance. Call 262-6315 ask for Heliala.
Appliance Repair	Ceramic/Glazed Tiles	Counseling	Handyman	Masonry/Fencing	PEST CONTROL	Rent to Own	DESMOND YARD SQUAD	All jobs large & small general cleaning, trimming & hauling. Monthly Maintenance. Fast Reliable Service. Free est. Call 262-7571 Ask for Desmond
Art	Crafts/Hobbies	Drafting & Design	Home Repair/Maint.	MOSS/Blue rock wall, excavation, cement work. Quality work. 671-1906	COLORTYPE TV RENTAL	SCREEN REPAIR	AFFORDABLE Yard Work.	Free estimates Call 262-9746.
Automotive Customizing	Cleaning Services	Electronics	Income Tax Services	DRIVEWAY, Mossrock/tille wall. Free Est. C-10852 Call T. Manu 833-3391 (Service Island-wide)	ALL-Breed grooming and pet boutique. Quarantine services. THE HAIR APPARENT 468-4774	STEREO/TV		
Auto Painting/Body	Direct mail	Entertainment	Instruction	ECONOMY MASONRY EXPERT. Wall (Tile & Stone), driveways, slabs, patio. Ph. 262-8315	ANYA'S Oriental massage. (i.e. therapeutic massage) Ph. 488-1000.	Vacuum Service/Repair		
Auto Repair	Drafting & Design	Furniture Uphol/Repair	SCUBA - NAUI/PADI C-Cards, Best Prices! Call 263-9831	EXPERT PIANO MOVING Furniture & Appliances S & S Delivery 833-1859	WINDWARD Maintenance, house washing, mite removal & yard maint. 238-8344 after 3 p.m.			
Beauty Products	Electronics			GRUZN Cleaning Service. Residential & Commercial. Reasonable rates. Call 235-1647.	GOVERNMENT Quarters cleaned, starting at \$130 on an approved military cleaners list. 677-4819.			
Business Opportunity	Entertainment			GOVERNMENT Quarters cleaned, starting at \$130 on an approved military cleaners list. 677-4819.	GENERAL Cleaning, homes, apartments, vacation rentals moving in-out. Ph. 262-7281			
Business/Services	Floorcovering			HOUSEPROUD Cleaning Service. Res./Comm. Res. prices. Satisfaction guaranteed. 623-5486.	HOUSEPROUD Cleaning Service. Res./Comm. Res. prices. Satisfaction guaranteed. 623-5486.			

What's as easy as

costs only a day,

attracts readers like a

attracts a

causes your to

puts in your

and can be as

much fun as a full

of ? A little

in classified, that's what!

Ph. 235-5881 or 622-3966

CLIP & SAVE FOR QUICK REFERENCE To Place Your Service Directory Ad 3 LINES \$4.95 week CALL 235-5881 TODAY

**RENTALS WANTED**

PRO. Married couple relocating to Oahu from Kona seek 1 bdrm cottage or lg. studio. W/W side. Pk. call collect 329-5368

**SINGLE MALE EXECUTIVE** SEEKS 1 OR 2 BDRM. HOUSE. LANIKA/KAILUA. MR. LUNDY 247-8707

**108 BUSINESS PROPERTY** FOR SALE OR RENT

**SHARE BUSINESS SPACE**  
Photo/meeting/caf. 672 sq. ft. studio type area. air, parking. near Ala Moana Center.  
Ph. 398-8036

**LOCATION - MORE BUSINESS!**  
**WINDWARD PROFESSIONAL OFFICE CENTER**  
Strategically located in the hub at expanding Kaneohe near Windward Mall.  
Liberal construction benefits. Keep your professional edge! Call us today.  
Beveram/Anderson & Assoc. Inc. 988-6922  
Courtesy to brokers'

**\*114 REAL ESTATE FOR SALE**  
KANEOHE. Ahumenu Gardens. 2 bdrm/1 bath, end unit tastefully upgraded interior, fenced patio w/sprinkler system, for simple priced for quick sale at \$87,000. contact owner at 239-7524 or Margaret Lockridge, Inc. (R) 262-5403, 47-367-D Hulua HI.

**WINDWARD Condo** 5 bdrm from KMCAS 950 sq. ft. 3 bdrm 1 1/2 bath, \$80,000 Assume \$70,000 defer the down payment at 9% interest. 254-1833 after 5.

KAILUA - by owner, 5 bdrm., 2 1/2 bath, fee simple, solar, near town, schools. Enclosed yard, lots of fruit trees, \$185,000/ make offer. Ph. 262-0452, 282-4854

**"RENT TO OWN"**  
3-bdr., 2-bath town home near main gate of KMCAS. Large yard, parking. For information call:  
Jon Polokoff (R)  
SHERLOCK HOMES REALTY CO  
254-1100 OR 254-2770

**\*120 FURNITURE**

COFFEE table 2 end tables & wall unit matching suite. Ph. 254-2772

**PARADISE USED FURNITURE**  
Rattan couch & chair \$225, 5 pc. dining set \$250 & \$325, mahogany bookcases \$35 ea, pecan bookcases \$80 ea, mahogany china hutch \$75, pecan buffet \$125, colonial sofa, exc. \$300, oval dining table only \$50, 6 Draxel dining chairs \$28 ea, rattan buffet \$125, Korean set \$125, mahogany 6 dr. high boy bow front dresser \$175, matching nightstands \$35 ea, wooden hutches \$100 & \$125, designer chair & Ottoman brand-new \$200, Jenny Lind baby crib w/mattress \$125, asst'd lamps from \$15, new queen-king bed frames, \$30 ea, much much more. Call 262-0452, Blumly St., Kailua, WE ALSO BUY USED FURNITURE.

**\$\$\$ CASH \$\$\$** for used furniture  
beds  
Rattan & Wicker  
**834-1080**

**\*120 FURNITURE**

JUST arrived beautiful Chinese all carved glass dining table - 6 chairs & matching china hutch at Nimitz Used Furniture, 3165 Nimitz Hwy, between Ramada Inn & Sizzlers. 834-1080

**KAMA'AINA USED FURNITURE**  
Tall ceramic lamps w/hades \$15 ea. Toshiba color TV like new \$199, oak dresser & mirror \$39, Holcroft iron free refir, \$299, GE dryer \$99, Kenmore washer & dryer set, exc. cond. \$399, queen hide-a-bed \$249; chrome & glass dinette set \$299; gold velvet sofa \$149; Serta double beds w/frame \$149; sofa, love seat & chair set \$199; lanai chairs or tables \$25 ea; twin beds \$39, bunk beds \$149; sofa, love seat & chair set \$299, wood desks \$59, 8 antique dining chairs \$49; unique wall unit \$149; Pinball machine \$299; formal table dining set w/8 chairs Oriental style, queen bed w/mattress \$125 & much more. WE ALSO BUY GOOD USED FURNITURE 10 to 6 daily. 488-1985

5 PIECE bdrm. sets from \$295 and up at Nimitz Used Furniture, 3165 Nimitz Hwy, between Ramada Inn & Sizzlers. 834-1080

**\*120 FURNITURE**

**FREE PICKUP \$ CASH \$** for good used furniture Rattan, wicker & beds  
**261-8492 or 247-1937**

**NIMITZ Used Furniture**. Large selections of quality home furnishings at low prices. Open everyday, 3165 Nimitz Hwy, between Ramada Inn & Sizzlers. 834-1080

**FURNITURE WANTED TOP CASH \$\$\$**  
for dressers, beds, rattan, wicker, etc.  
Call Mon.-Fri. 8 a.m. to 5 p.m.  
**247-6621**

**\*120 FURNITURE**

ROSEWOOD dining room set, oval table, 60" 2 leaves, ext. to 96" 6 side & 2 arm chairs, silk brocade cushions \$2300, 672-8519 after 4 p.m.

**ABC Furniture Rentals & Sales RENTAL**  
\*OPT-TO-OWN. 100% of rent applies to purchase  
\*Wide Selection of Home and Office  
\*Fast Delivery  
\*No Long Term Commitment  
**SALES**  
New and Rental Returns  
Large selections at Bargain Prices  
Call 488-7741  
98-115 Kam Hwy., Ala (Across from Anna Miller's)

6 PIECE Rattan liv. rm. set \$399 at Nimitz Used Furniture, 3165 Nimitz Hwy, between Ramada Inn & Sizzlers. 834-1080

**\*120 FURNITURE**

TWIN Bed \$75, good condition, evenings 823-0487

SEARS Open Hearth buffet & hutch \$300, Real type nuffer \$50. Call 261-6130.

**HARDWOOD LUMBER**  
638 Koko St. PH. 834-1463

**Beautifully your home with one of these exotic woods.**

Lumber	Plywood
Afromosa	Pacific Board
Hickory	Maine Plywood
Irako	Birch
Jelutong	Fir
Koa	Koa
Mahogany	Mahogany
Maple	Oak
Meranti	Rosewood
Merbau	Teak
Oak	Walnut
Oboko	Wenge
Cherry	Willow
Demar	Zebrawood

**ANSWER TO DEC. 28 CROSSWORD IN HAWAII NAVY NEWS, AND SUN PRESS NEWSPAPERS**

1	2	3	4	5	6	7	8	9	10	11	12	13	14	15	16	17	18	19	20	21	22	23	24	25	26	27	28	29	30	31	32	33	34	35	36	37	38	39	40	41	42	43	44	45	46	47	48	49	50	51	52
---	---	---	---	---	---	---	---	---	----	----	----	----	----	----	----	----	----	----	----	----	----	----	----	----	----	----	----	----	----	----	----	----	----	----	----	----	----	----	----	----	----	----	----	----	----	----	----	----	----	----	----

America's Greatest Puzzle... Every Week from the New York Times

**LOSE MORE In '84 with WEIGHT WATCHERS® Quick Start**

Valuable Coupon  
**WEIGHT WATCHERS 25% DISCOUNT**

Off regularly priced registration and first meeting fee of \$20.00  
**OFFER ENDS FEB. 4, 1984**  
Offer valid only as a discount and may not be combined with any other discount or special rate. Offer valid in participating areas only.  
**CALL 955-1588**  
The most successful weight loss program.

**Back to School**

**Sewing Classes in PEARL CITY**

Monday thru Saturday Morning & Afternoon Classes  
Limited Enrollment

**CHIC MODE DRESSES**

Owner Manager: Gertrude Nakatsuka  
765 Kam Hwy., Suite 207  
455-2045

**Students: It's time for class sign-ups**

**Hawaii Pacific**

In the last few years, Hawaii Pacific College's Division of Student Activities has grown enormously, keeping pace with the overall growth of the college.

Today, HPC can offer the student the opportunity to participate in more than 20 separate student clubs and societies.

"HPC has something for everyone," said Daniel McFadden, the college's director of Student Services and Athletics.

"Besides providing a variety of variety and club sports - including basketball, volleyball, golf, baseball and softball - Hawaii Pacific College has been working hard to develop a full range of extracurricular activities.

"Indeed, our activities calendar is brimming with exciting events, from dinner host one, Christmas dinner and dance, to our Miss Valentine Pageant and Annual Luau.

"Honor societies and service clubs have sought out as members those students who are the most successful academically and the most active in campus and community affairs.

"Social clubs have attracted wide membership. The whole thing has been immensely exciting to me personally."

Standing at the apex of student clubs and activities is the Associated Students of Hawaii Pacific College, which functions as the college's student government. The president, Maria Potts, also chairs the Council of Club Presidents, which coordinates all activities on campus and has been responsible already for several dances and other social events.

Two of the most popular student organizations on campus are professional clubs: the Student Business Organization and the Travel Industry Management Club.

Both organizations provide a means for meeting important practitioners from the Honolulu business world. Presently, Curtis Chong is serving as president of the Business Club and Delores Duenas as president of the Travel Industry Management Club.

Other professional clubs on campus are the Data Processing Management Association (president, John Bird), the Accounting Club and the Business Club.

"Delta Mu Delta, the national honor society for business administration students, elected 17 members this fall, among them Ariens Bolosan, Dianne Kelly, Ivanka Balog, Peggy Cost, and the organization's new president, Albert Kianon, Treasurer, Frances Sanao, and delegate, Yvonne Faria.

"Delta Mu Delta, the national honor society for business administration students, elected 17 members this fall, among them Ariens Bolosan, Dianne Kelly, Ivanka Balog, Peggy Cost, and the organization's new president, Albert Kianon, Treasurer, Frances Sanao, and delegate, Yvonne Faria.

"Alpha Chi, the national honor society open to all majors, elected a number of students to membership last spring, among them the current president, Lenora Jean Yrask; vice-president, Wes Almuti; secretary, Sharyn Kainai; treasurer, Freeman Sanao, and delegate, Yvonne Faria.

"Delta Mu Delta, the national honor society for business administration students, elected 17 members this fall, among them Ariens Bolosan, Dianne Kelly, Ivanka Balog, Peggy Cost, and the organization's new president, Albert Kianon, Treasurer, Frances Sanao, and delegate, Yvonne Faria.

"Finally, 38 Hawaii Pacific College upperclassmen have been elected to Who's Who, including William Ong, Richard Lee, and...

**HANALANI SCHOOLS**  
"Quality Education in a CHRISTIAN Atmosphere"

Presently meeting at  
300 Wilikina Drive, Wahiawa  
K-4 Kindergarten (for 4-year olds)  
K-5 Kindergarten (for 5-year olds)  
Grades 1-6

Telephone:  
621-5692 or 621-9237  
Now meeting at  
94-294 Anania Drive, Mililani Town  
Grades 7-8 Junior High School  
Grades 9-12 Senior High School  
Telephone: 625-1692  
Applications being received now for 1984-85 School Year.

**ACADEMY SCHOOL**  
Grades 7-12  
4819 Kilaeoa Ave.

- WINTER ENROLLMENT
- LIMITED OPENINGS
- INDIVIDUALIZED INSTRUCTION
- 5 STUDENTS/TEACHER

Carol Wood, M.Ed., Director

— Learning Development Resources —

**IDR** Tutorial Programs  
Diagnostic Testing

All Subjects—All Ages—Small Groups  
Exam Preps—SAT GED SSAT  
Learning & Motivation Problems

Honolulu, Aiea, Haina, Kailua, Pearl City  
Ph. 595-4781 or 732-6081

**A COMMUNICATIONS and THEATER SKILLS PROGRAM**  
for Youth 3 1/2 through 13 Years

from  
**CREATIVE THEATER CLASSES**

Offering:  
Creative Expression, Mime, Comedy, Pantomime, Video Production, Performance

Hi Kai, Kailua, Pearl Harbor, Pearl City, Mililani, Waialea  
Small Classes Enrolling Now to Begin Jan.  
Special Assistance to the Shy Child

**PH. 941-2798, 261-0808 737-5544**

**ARTISAN SCHOOL OF INTERIOR DESIGN**

\*2 1/2 year curriculum with apprenticeship program  
\*Small classes  
\*Instruction by successful professionals  
\*Day & Evening classes  
\*Preparation for a career in interior design

Now located at  
**Chaminade University of Honolulu**  
Eiben Hall, Room 120  
3140 Waiialea Ave.  
Honolulu, HI 96816  
735-4812

**VARSITY HIGH SCHOOL**

GRADES 7-12  
2 to 8 STUDENTS PER CLASS  
Transferable Credit Courses

Limited Openings Now  
947-4430  
Dr. Judy Timbers — Director  
Division of Competency Tutoring Center, Inc.

**MONTESSORI COMMUNITY SCHOOL**  
(Formerly Katrice Montessori School)

Limited Openings For  
Grades 1 thru 8

Programs for Preschool Kindergarten-aged children

1618 LIMOLHO STREET, HONOLULU, HAWAII 96822  
TELEPHONE 538-8184

**COMPETENCY TUTORING**

\*DIAGNOSTIC TESTING  
\*INDIVIDUAL & SMALL GROUPS—ALL AGES  
\*READING \*SPELLING  
\*ENGLISH \*MATH \*COMPOSITION  
\*ALL SUBJECTS \*SSAT \*SAT \*GED

947-4430  
Dr. Judy Timbers — Director

**You can get your act together**

**HONOLULU FILM ACTORS WORKSHOP**  
Est. 1981

Conducted by professional Dick Kindelan  
Coasting Director

Hawaii Five-O • Charlie's Angels • Vegas • Barnaby Jones & National Commercials

All levels—ongoing classes—video used  
Call 538-0450

**WINTER SESSION CLASSES**  
Begin in Early January

- Art Classes for Children and Adults
- Beginners, Intermediate and Advanced
- Drawing & Painting in all media

The Fine School faculty will have an exhibit of their work at the Unitarian Church Gallery, 2500 Palu Hwy. Jan. 8-31. Opening reception Jan. 8, 3:30-5:30 p.m.

Call Gloria Foss, Director for a Winter Brochure

839-1573  
or  
922-2105

*The Foss School of Fine Arts*

**WAIAPAHU UCC CHILD CARE CENTER**

— Year round, full day quality child care  
— Complete preschool, day care, and after school programs  
— Hot meals and snacks included.  
— Working parents: We can arrange hours  
— Admission without discrimination due to race, religion, sex, or national origin  
— Located near Waipahu Post Office 94-338 Mokuole Street  
— Nonprofit operation means reasonable fees

**Miyuki Ari Flower Studio**

Register Now for Beginner's Classes:  
Morning and Evening Classes Available

Learn to combine outstanding design with subtle blends of color, to produce the world's foremost Art Flowers—  
The Miyuki Ari Flower!

**REDEMPTION TREE COLLEGE**

Classes in Painting, Sculpture, Ceramics, Pottery, Jewelry, Woodworking, and more.

Day & night classes available. Sessions begin Jan. 15, 1984. Apply immediately.

1990 Kalia Road, Honolulu, HI 96815  
PH. 839-1573

<p><b>*120 FURNITURE</b></p> <p>FULL Size mattress box spring set, \$75; white provincial desk w/chair, \$75; both good cond. 455-7183</p> <p><b>REWARD</b> \$5 to \$5000 For your furniture in good condition. We buy it all and pickup free islandwide. <b>488-1985</b> 10-6 p.m. any day</p> <p><b>*126 MISCELLANEOUS</b></p> <p>MARY KAY COSMETICS. For re-ordering &amp; FREE facials, call Volandee 259-9021</p> <p>ROLL-TOP Desk, oak, pecan finish, \$600/best offer, 422-6518.</p>	<p><b>*126 MISCELLANEOUS</b></p> <p>VACUUM Cleaners with guarantee, \$24.95 &amp; up. Call 537-5906</p> <p>LOLLIPOP Supplies - molds, flavors, sticks, bags &amp; etc. Call Lollipop Patch 455-4972</p> <p>ALWAYS Wanted To Fly? Call Parafly Hawaii at 239-5457</p> <p>JOB'S Overseas. Contact 13 companies. Send \$1.00 to Kesner, 1560 Kanani #612, Honolulu, Hawaii 96814.</p> <p>HAYES Smart Modem, 300 baud, new, \$200. 254-2021</p> <p>EARN Ironing finger. Hostless an undercover wear show, Call Maria 422-0060</p> <p>IBM Selectric II typewriter, \$750. Call 395-0197 after 6 p.m.</p>	<p><b>*126 MISCELLANEOUS</b></p> <p>LADIES Burgundy leather jkt, size 10, \$15. New w/m. bike wh/chair carrier, \$90. Stereo w/AM/FM, 8 track player/recorder with speakers, \$50. Sassy seat, \$10. Asst. WM uniforms will sell cheap. 254-6277</p> <p>MOPED 50cc Yamaha, runs good, \$300. 487-9150. Cheap transportation!</p> <p>LADIES Diamond bracelet containing 19 diamonds. Appraised \$2,895. Need cash 1st \$975 takes. Private party. 254-5147</p> <p>REEL to reel Teac 4300SX w/cover &amp; 12 tapes \$400. Kodak carousel slide projector \$80. love seat couch \$40. Ph. 422-8426</p> <p>27" FREE Spirit men's 10-spd. bike. Brand-new and beige. Paid \$170, sacrifice \$110/offer. Never used, ideal gift at an spec. price. 239-9787 or 247-3078</p>	<p><b>*126 MISCELLANEOUS</b></p> <p>CAR SEATS SALE Castle Medical Center. Gift Shop has new car seats on sale. Cant. 100 \$45. Love seats \$35. booster seats \$17. Gift shop open 8 a.m.-5 p.m. Some Kart Wet seats (used) are available at low prices. Ph. 261-0841 ext. 337 or 338.</p> <p>PINATAS - Care Bear, Smurfs, clows, etc. Candy, 100 toys. Deliv. avail. 624-6018</p> <p>CAROL &amp; Mary fur jacket, appraised/insured \$2500. Asking \$1500. 373-9170.</p> <p>1983 KIRBY Vacuum, cost \$975, must sell, \$450. Ph. 941-1784, 537-5900</p> <p>TV: 21" Zenith color, \$100. Good picture, 623-0081</p> <p>WASHER/Dryer, \$30 each or \$50 for both. 2 living room chairs, \$20 each. 623-0657</p>	<p><b>*126 MISCELLANEOUS</b></p> <p>TYPEWRITER, 14-inch office electric. Refrigerator, 13 cu. ft. 261-9950</p> <p>FOUR piece sectional couch, brown, like new, \$300/offer. Call 623-0771</p> <p>'88 VW sq. bk for parts, \$400/offer. GE refrig., \$50. Safety shoes, size 12, \$10. 622-3794</p> <p>METAL desk 34"x60" w/lock, chair, 1st \$90 takes all. Ph. 235-0382</p> <p>SHOP without going shopping. Amway products delivered. Call 235-5372</p> <p>PORTABLE Massage table, \$50.00. 262-6086, evenings.</p> <p>HEALTHFUL "Back-Swing" available at \$300! 395-9643, Irene.</p>	<p><b>*126 MISCELLANEOUS</b></p> <p>NEW Picnic tables, \$75; Porch swings \$60. Hawaii Swings &amp; Tables Ph. 293-8392.</p> <p>CHALLENGE yourself to a "DAY OF DISCOVERY" - Non-Competitive Initiative Games develop leadership, communication skills, trust &amp; confidence. A half-day outdoors for adults age 13 and up, call Bill at 235-5681 to leave a message, 262-9457 eves., for full info and application form. FUM!</p>	<p><b>*126 MISCELLANEOUS</b></p> <p>LADIES' diamond cocktail ring, containing 8 diamonds, center stone is 1.08 ct. T.W. 1.40 ct. appraised at \$4280, need cash - first \$1600 takes. Private party 254-5147</p>	<p><b>*129 TV, STEREO</b></p> <p>COLOR TV 19", \$135, also 25" color TV \$185. Both excellent, 846-6840.</p> <p><b>*131 WIKI WIKI FREEBEE</b></p> <p>FREE: 1 male &amp; 1 female part Shepherd, 2 yrs. old. Also Puppies - 8 weeks. To good homes. 259-8536</p> <p>FREE: 2 kittens, part Persian, 1 black male w/white paws &amp; bib, 1 female tan &amp; black, dewormed. Ph. 536-0593</p> <p>FREE to good home, healthy 8 year old male dog, neutered. Moving. 734-5057 eves.</p> <p>FREE: 2 Benji type female puppies, 7 mos. old to good homes. Ph. 239-7612</p> <p>FREE: 2 bathroom type sinks with faucets. Ph. 254-5242</p> <p>FREE: 8 week old kittens, need good homes. Ph. 247-5075</p>	<p><b>*131 WIKI WIKI FREEBEE</b></p> <p>FREE Kittens, fat &amp; adorable. Ph. 281-0531</p> <p>FREE: To good home, Rabbit with cage, 8 months old female. Call 254-3779</p> <p>FREE dog, Lhasa Apso male, 1 year, 25 lbs. Benji, needs inside loving permanent home. Ph. 621-2888</p> <p>FREE to a good home, a 4 mo. old female tri-colored kitten, if interested pls. call 922-4895 eves.</p>	<p><b>*136 MISCELLANEOUS WANTED</b></p> <p>WE BUY USED FURNITURE TOP CASH &amp; FREE PICKUP ISLANDWIDE. 488-1985 7 DAYS.</p> <p>WANTED: Fresh cleaned ripe Arca Palm seed. Deliver Monday-Friday 8 a.m.-4:30 p.m. to 41-672 Waikupanahe St., Waimanalo. Cash on delivery. \$1 per pound.</p>
-----------------------------------------------------------------------------------------------------------------------------------------------------------------------------------------------------------------------------------------------------------------------------------------------------------------------------------------------------------------------------------------------------------------------------------------------------------------------------------------------------------------	-----------------------------------------------------------------------------------------------------------------------------------------------------------------------------------------------------------------------------------------------------------------------------------------------------------------------------------------------------------------------------------------------------------------------------------------------------------------------------------------------------------------------------------------------------------------------------------------------------	-----------------------------------------------------------------------------------------------------------------------------------------------------------------------------------------------------------------------------------------------------------------------------------------------------------------------------------------------------------------------------------------------------------------------------------------------------------------------------------------------------------------------------------------------------------------------------------------------------------------------------------------------------------------------------------------------------------------------------------------------------------------------	--------------------------------------------------------------------------------------------------------------------------------------------------------------------------------------------------------------------------------------------------------------------------------------------------------------------------------------------------------------------------------------------------------------------------------------------------------------------------------------------------------------------------------------------------------------------------------------------------------------------------------------------------------------------------------------------------------------------	-----------------------------------------------------------------------------------------------------------------------------------------------------------------------------------------------------------------------------------------------------------------------------------------------------------------------------------------------------------------------------------------------------------------------------------------------------------------------------------------------------------------------------------------------------------------------------------------	--------------------------------------------------------------------------------------------------------------------------------------------------------------------------------------------------------------------------------------------------------------------------------------------------------------------------------------------------------------------------------------------------------------------------------------	------------------------------------------------------------------------------------------------------------------------------------------------------------------------------------------------------------------	---------------------------------------------------------------------------------------------------------------------------------------------------------------------------------------------------------------------------------------------------------------------------------------------------------------------------------------------------------------------------------------------------------------------------------------------------------------------------------------------------------------------------------------------------------------------------------------------------------------------------------------------------------------------------------------------------	------------------------------------------------------------------------------------------------------------------------------------------------------------------------------------------------------------------------------------------------------------------------------------------------------------------------------------------------------------------------------------------------	----------------------------------------------------------------------------------------------------------------------------------------------------------------------------------------------------------------------------------------------------------------------------------------------



# The Future of Our Islands lies in the children of today



ADVERTISEMENT

## Schools list activities for students

**ASSETS School**

ASSETS School, a non-profit Aloha United Way Agency, is accepting applications for its eighth Super Saturday module which begins Jan. 28.

Super Saturday is an enrichment program for gifted/talented children, ages 6 to 16, who desire and can benefit from enriching experiences not available during the regular school day.

Super Saturday is intended not only for the psychometrically gifted student but also the one who is gifted in leadership, communication, dramatics, creativity and/or artistic expression.

The program provides an environment that values and enhances intelligence and talent. Time, space and encouragement for discovery are emphasized. Accessibility to unique and multiple resources fosters the development of positive attitudes and attributes of giftedness.

**Competency Tutoring**

In its 10th year, Competency Tutoring has earned the finest reputation as an outstanding educational service offering quality programs throughout the year.

The experienced teaching faculty is exceptional in providing basic skill instruction in reading, math, spelling, composition, study skills and all academic subjects.

Most students are individually assessed to determine specific needs and to design a program employing the methods and materials that would be most appropriate for the student.

Whether the students are in need of remedial attention, enrichment or would like to prepare for private school testing, Competency is your best choice.

**Creative Theater Classes**

Creating and doing a fantasy video TV show to music in a two-camera set up is an upcoming activity for the Video Production and Performance Skills students (ages 7 through 13) of the Creative Theater Classes.

The six locations for Creative Theater Classes are: Hawaii Kai, Pearl Harbor, Pearl City, Kailua, Mililani and Waihala. The classes begin the first and second weeks of January and enrollment is now being taken.

Classes are small and special assistance is given to the shy child. Phone 911-2798, 261-0808 or 737-5541 for detailed information.

**ASSETS School**

Super Saturday runs in six-week modules year round. Modules begin in September, November, January, April and June. Students may elect one three-hour field study course (when available) or two 1 1/2-hour courses during the 9 to noon time frame.

Acceptance into the program is based on student application and teacher/counselor recommendation. Student fee per six-week module is \$100. Limited scholarship assistance is available.

Courses for the module which begins Jan. 28 are: Beginning or Advanced Computer Science, Cryptology, Dissection, Film Making, Robotics with the "Atherton Health Hero Robot," Seaweed Printing and Silkcreeping.

Enrollment is limited to approximately 10 per class on a "first-come, first-served," non-discriminatory basis.

Deadline for application and fees is Jan. 21. A brochure, application and nomination forms and additional information may be obtained by contacting Dr. Paul Ban, director of the Super Saturday program at ASSETS School, (423-1720 or 422-5256).

Assistance with academics at the elementary, secondary, and college level, GED, SSAT, SAT, and other exam preparation, English as a second language, gifted, motivation, and amelioration of learning disabilities are just a few areas Competency's Varsity High School (grades 7-12) has limited openings for the 1983-84 school year.

For information on Competency's year-round programs in eight locations on Oahu and the big island as well as the home or school, call Dr. Timbers at 947-4430.

**CREATIVE THEATER CLASSES**

students will do a show for the public. The very young children in Creative Expression enact Aesop and Japanese Fables and have speech production and learn to speak well in front of others.

### ATTENTION C-64/Vic 20 OWNERS Programming Lessons

Tired of just copying programs, some books and magazines?  
NOW, you can learn to design & write computer programs which will perform:

- Home & Business applications
- Games & Educational functions
- Color Graphics & sound techniques
- Typical Input/output applications

In depth coverage of the C-64/Vic 20 & Input/output devices.  
Classes being formed in your neighborhood  
**Call 622-2874**  
for more information

## CALVARY CHILD CARE CENTER

(Located at Calvary United Pentecostal Church)  
1215 Ala Aolani St. (H-1 Freeway at Moanalua Golf Course)  
**"The Best Home Away From Home"**

- Hot Lunches • Snacks • Lots of Fun While Learning

**Ages: 2 1/2-6 Hours: 6:30 a.m.-5:30 p.m. Open Year Round**  
Conveniently located in the middle of Moanalua, Salt Lake, Red Hill & Aiea

**Special LOVE, CARE and ATTENTION for your child!**  
**Phone: 839-2656**

## SUPER SATURDAY for the Gifted/Talented/Creative

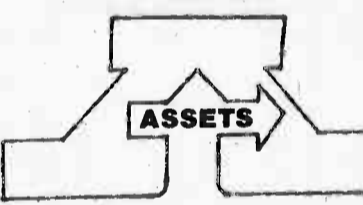

**ASSETS**

Applications for Module 8 (Jan. 28-Mar. 3, 1984) are now being accepted.

Advanced or Beginning • Computers • Cryptology  
• Dissection Film • Making Robotics  
• Seaweed Printing • Silkcreeping

Children ages 6 to 16 are eligible.

Dr. Paul Ban, Director  
**423-1720, 422-5256**  
Non-discriminatory in all Student Programs  
**ASSETS School**  
A United Way Agency

## JAPANESE BUSINESS can be yours!

**JAIMS Beginning Conversational Japanese - Level I**

can improve your Japanese business prospects and customer relations. Develop "basic" conversational skills utilizing JAIMS unique teaching method:  
Jan. 10-Mar. 15 & Apr. 10-Jun. 14, TTH, 6:30-8:30 p.m.

**JAIMS Adult Computer Workshop**  
Jan. 17-Feb. 14, Tue., 6:30 p.m.-9:00 p.m.

For more information & space reservation, phone 395-2314

日本語



Japan-America Institute of Management Science  
6660 Hawaii Kai Dr. Honolulu, HI 96825

## By 1988, staying a Bachelor is going to cost a fortune

If you think going for a Masters is a waste of time, remember this: 5 years after graduation, the average MBA will nearly double his income. University's 15-month, 2-nights-a-week MBA Program starts in January, April, July, and October. You'll study practical exercises and cases. A continuation closest to actual business experience. You're going to need more than a Bachelor. So start now. For an MBA catalog and course counseling, call 735-4744 or mail the coupon.

**Honolulu and its University**  
**CHAMINADE UNIVERSITY of HONOLULU**  
MBA Program Director  
3140 Waialae Avenue Honolulu, Hawaii 96816

clip out SP

Please send me the MBA Catalog

NAME \_\_\_\_\_  
ADDRESS \_\_\_\_\_

CITY \_\_\_\_\_ STATE \_\_\_\_\_ ZIP \_\_\_\_\_  
PHONE (Bus.) \_\_\_\_\_ (Hou.) \_\_\_\_\_

## HAWAIIAN MISSION ACADEMY



**A SEVENTH DAY ADVENTIST HIGH SCHOOL**  
FOUNDED IN 1884

- Accredited by the Western School Association
- College Preparatory and General Academics
- Low Teacher-Pupil Ratio

**DEPARTMENT OF ENGLISH STUDIES HIGH SCHOOL AND ADULT EDUCATION**

1488 PENSACOLA ST., HBT 538-2207

## med-assist school of hawaii

1144 Bishop St., Suite 812, Honolulu, HI 96813 908-1313



**PROGRAMS IN**

- medical assistant
- clinical assistant
- medical secretary

Now Accepting Enrollment

Call for Brochure  
**524-3363**

Licensed by DOE, Member National Health Careers Council

Fully Accredited by Accrediting Bureau of Health Education Schools  
Financial Aid Available for Medical Assistant Program Approved for VA Benefits

## Chaminade University of Honolulu reaches out with Academic Excellence

offering classes at convenient locations throughout Oahu  
**WINTER 1984 ACCELERATED CLASSES**

### Registration now in progress

Call Accelerated Programs, Special and Continuing Education - 735-4755 or Chaminade University of Honolulu Registrar - 735-4722

**Pearl Harbor/Hickam Session I**  
January 9 to March 3

**Winter 1984 Accelerated Semester**  
January 9 to March 19

On Campus 735-4755	Kaneohe MCAS 267-2263
Ft. Shafter 438-9215	Barbers Point. 682-4884
Tripler AMC 433-8386	NAVCAMSTA - Wahiawa 856-6242
Schofield Barracks 624-2515	Camp Smith 477-8097

**Master of Business Administration (MBA) 735-4744**  
January 9 to March 22

**Regular Day Session -- Spring Semester**  
January 10 to May 20



# The Future of Our Islands lies in the children of today



ADVERTISEMENT

## Schools list bevy of student activities

### Chaminade University

Chaminade University of Honolulu is in the process of registering students for its Winter Accelerated Semester which begins Jan. 9 at military locations throughout Oahu as well as the Waiolae Avenue campus. The regular day session Spring Semester begins Jan. 10 on campus and the Master of Business Administration (MBA) session is from Jan. 9 to March 22.

The MBA Program was launched with 12 students in September 1976 in response to community demands. Since then the program has grown both in size and respectability. The MBA Program is practice-oriented — designed to develop scholarship including interpretation, organization, evaluation and application of knowledge to business. The main objective of the program is to integrate the theory and practice of business management.

The 15-month MBA Program is planned entirely for evenings and is offered on a quarterly basis. The MBA curriculum requires completion of 30 semester hours of graduate level coursework, consisting of 15 hours of core require-

ments in management, accounting, quantitative methods, marketing, managerial economics and 12 hours of electives, plus three hours of business policy seminar. Candidates for the degree have a variety of backgrounds and bring a wealth of business, personal and practical experience to the MBA Program.

Since the beginning of the MBA Program, more than 120 employing organizations have been represented among the candidates.

At the most recent graduation exercises in December 1983, 48 candidates received their Master of Business Administration degree.

For information concerning registration in the Accelerated Program, call 735-4755. Chaminade's Registrar can provide general information about the Spring Semester at 735-4722. For specific information concerning the MBA Program, call 735-4744.

At Med-Assist School, courses are designed to specifically teach those skills necessary to work in a doctor's office or outpatient clinic. The courses offered are for Medical Assistant, Clinical Assistant and Medical Secretary. Maximum course length is 7 1/2 months for a Medical Assistant.

The school is licensed by the State Department of Education and is a member of the National Health Careers Council and the Pacific Financial Aid Assn.

Med-Assist School is fully accredited by the Accrediting Bureau of Health Education Schools under the direction of American Medical Technologists.

Graduates of the Medical Assistant Program are eligible to take the national registry exam through American Medical Technologists to become registered medical assistants.

Information and applications for grants and loans are made available when the student applies to the school. Med-Assist School of Hawaii is also approved to accept VA benefits.

Free brochures are available upon request. Call 524-3363 for more information.

### Varsity High School

Varsity High School is a small, coeducational private school designed to provide quality instruction in academic subjects to students in grades 7 through 12.

The small class situation of two to six students provides the ideal environment for specialized instruction that maximizes student learning.

Varsity High School offers the advantages of the finest individualized programs conveniently located in the University-Moiliili area.

The professional teachers are highly trained to motivate and excite by creating an academic learning environment based on individual student needs, interests and abilities.

Standard high school course offerings and specialized electives make for a varied and stimulating curriculum.

There are limited openings for the 1983-84 school year. For information, call Dr. Timbers at 947-4430.

## Hawaii Pacific College

Schools of Liberal Arts and Business Administration

### REGISTRATION NOW OPEN FOR SPRING SEMESTER

Hawaii Pacific College is a four-year, private, nonprofit institution conveniently located in downtown Honolulu, HPC, accredited by the Accrediting Commission for Senior Colleges and Universities of the Western Association of Schools and Colleges, is offering a full range of spring courses for degree-seeking students and adult students seeking self-improvement. Most evening classes meet two nights per week. Military personnel are welcome. The following courses are approved for V.A. benefits. Students may register now at Hawaii Pacific College, 1164 Bishop St., 2nd Floor. FOR INFORMATION, CALL 544-0249 OR 544-0200. REGISTER NOW!

#### SELECTED EVENING COURSES (JANUARY 16 - MAY 5, 1984)

ACCTG 200	Principles of Accounting I	T	5:10-8:05 p.m.	Mr. Nishikawa
ACCTG 201	Principles of Accounting II	T	5:10-8:05 p.m.	Mr. Rossetti
ACCTG 301	Intermediate Accounting I	M	5:00-7:55 p.m.	Mr. Cloward
ACCTG 330	Federal Income Tax—Individuals	F	5:00-7:55 p.m.	Mr. Carrico
ACCTG 398	Computer Applications to Accounting	W	5:00-7:55 p.m.	Mr. Arakaki
ACCTG 400	Advanced Accounting	M	5:00-7:55 p.m.	Mr. Rossetti
ANTH 200	Cultural Anthropology	F	5:00-7:55 p.m.	Dr. Casino
ANTH 398	Study of Women and Men: Dependence, Independence, Interdependence	W	5:00-7:55 p.m.	Dr. Kleinjans
BL 300	Business Law I	TH	5:10-8:05 p.m.	Mr. Stanton
BL 301	Business Law II	M	5:00-7:55 p.m.	Mr. Stanton
CIS 100	Introduction to Computer-Based Systems	T	5:10-8:05 p.m.	Mr. Beckman
CIS 300	Computer Concepts and BASIC Programming	TH	5:10-8:05 p.m.	Mr. Yee
CIS 330	BASIC Programming for Business Applications	T	5:10-8:05 p.m.	Mr. Jongeward
CIS 350	COBOL Programming I	F	5:00-7:55 p.m.	Mr. Tellefsen
CIS 365	COBOL Programming II	T	5:10-8:05 p.m.	Mr. Tellefsen
CIS 398	Office Automation	TH	5:10-8:05 p.m.	Ms. Pantell
CIS 410	Management Information Systems	F	5:00-7:55 p.m.	Mr. Logan
ECON 210	Introduction to Microeconomics	TH	5:10-8:05 p.m.	Dr. Ghosh
ECON 215	Introduction to Macroeconomics	W	5:00-7:55 p.m.	Mr. Slom
ECON 398	Comparative Economic Systems	F	5:00-7:55 p.m.	Dr. Ghosh
ECON 400	Managerial Economics	M	5:00-7:55 p.m.	Dr. Ashby
FIN 300	Business Finance	F	5:00-7:55 p.m.	Mr. Van Doren
HIST 221	World Civilizations II	TH	5:10-8:05 p.m.	Dr. Blinkley
MGMT 100	Organization and Management I	TTH	5:10-6:35 p.m.	Mr. Lally
MGMT 323	International Business Management	W	5:00-7:55 p.m.	Mr. Lornbeck
MGMT 401	Business Policy	M	5:00-7:55 p.m.	Mr. Nishimoto
MKTG 300	Principles of Marketing	T	5:10-8:05 p.m.	Mr. Gilbert
POL SCI 302	The Political Process	M	5:00-7:55 p.m.	Dr. Gaydos
POL SCI 410	International Relations	TH	5:10-8:05 p.m.	Dr. Levi
SCI 400	Science and the Modern Prospect	W	5:00-7:55 p.m.	Mr. Herman
TIM 100	Management of Travel Industry Institutions and Their Infrastructure	TTH	5:10-6:35 p.m.	Dr. Barnett
TIM 310	Hotel/Resort Management	TTH	6:40-8:05 p.m.	Mr. Cox
TIM 340	Travel Institution Controls	TH	5:10-8:05 p.m.	Mr. Young
TIM 350	Passenger Transportation Management	W	5:00-7:55 p.m.	Ms. Penseyres

ADDITIONAL EVENING COURSES ARE BEING OFFERED. FOR A COMPLETE SCHEDULE CALL 544-0249 OR 544-0200.

#### SELECTED DAY COURSES (JANUARY 16 - May 5, 1984)

ACCTG 200	Principles of Accounting I	MWF 12:05-1:00 p.m.	MATH 204	Calculus I	TTH 2:00-3:25 p.m.
AL 200	General Linguistics	MWF 8:50-9:45 a.m.	MATH 321	Statistical Techniques	MW 3:30-4:55 p.m.
CIS 100	Introduction to Computer-Based Systems	MWF 12:05-1:00 p.m.	MGMT 351	Legal and Social Environment of Business	TTH 2:00-3:25 p.m.
ECON 210	Introduction to Microeconomics	MWF 8:50-9:45 a.m.	MGT SCI 220	Mathematics for Management	MWF 11:00-11:55 a.m.
ECON 215	Introduction to Macroeconomics	MWF 10:50 a.m. - 12:15 p.m.	PHIL 340	Philosophy of Law	MWF 9:55-10:50 a.m.
ENG 110	English Composition	MWF 9:55-10:50 a.m.	POL SCI 200	Introduction to Politics	MW 3:30-4:55 p.m.
ENG 220	World Literature	MWF 11:00-11:55 a.m.	PSYCH 200	Introduction to Psychology	TTH 3:35-5:00 p.m.
ENG 375	Ethnic Literature	MWF 8:50-9:45 a.m.	SCI 101	Introduction to Biological Science	TTH 9:15-10:40 a.m.
HUM 100	Introduction to the Humanities	TTH 12:25-1:50 p.m.	SCI 102	Introduction to Physical Science	MWF 7:45-8:40 a.m.
HUM 398	Japanese Literature	TTH 12:25-1:50 p.m.	SCI 202	Elements of Physics	MWF 1:15-2:10 p.m.
HIST 221	World Civilizations I	MW 3:30-4:55 p.m.	SOC 100	Introduction to Behavioral Science	MWF 11:00-11:55 a.m.
JPE 102	Beginning Japanese	TTH 10:00-11:50 a.m.	SOC 200	Introduction to Sociology	MWF 2:25-3:20 p.m.

MORE THAN 300 COURSES ARE BEING OFFERED. FOR A COMPLETE SCHEDULE CALL 544-0249 OR 544-0200.

#### COOPERATIVE EDUCATION MORE THAN A DEGREE

- Obtain career employment while you study
  - Valuable career education to meet the challenges of the 1980s
  - Earn while you learn
  - Career and job guidance
  - Travel Industry Management Internships
  - Up to 12 credits granted in lower- and upper-division courses
  - Days and times arranged
- Cooperative Education is a valuable option that will both enhance your formal education and develop your future job potential. Call our friendly staff for free counseling and guidance. FOR MORE INFORMATION, CALL 544-0249, 544-0200, OR 544-0229.

#### HOW TO REGISTER

The Registrar's Office is located on the second floor at 1164 Bishop St. You may register in person any day of the week, Monday through Friday, from 7:30 a.m. to 5:30 p.m. Full time student applications are now being accepted. For complete information, call HPC's Director of Admissions at 544-0249.

If you are interested in part time attendance only, call the Admissions Office at 544-0249 for the forms which will be mailed to you immediately. The Admissions Office will be happy to process your forms if a check for the full tuition and a one-time processing fee of \$15.00 is enclosed.

#### LEARN ENGLISH

#### ENGLISH FOUNDATIONS PROGRAM

The English Foundations Program is an established program available for serious ESL students who want to learn English in a short time. 1-20's are issued to international students. Financial aid is available to qualified immigrant and refugee applicants. This spring approximately 50 courses are offered in speaking, listening, reading and writing at the basic, intermediate, and advanced levels.

COUNSELORS AND INSTRUCTORS ARE AVAILABLE NOW TO HELP YOU REGISTER. CALL 544-0249, 544-0200, OR 544-0255.

Need a school for your child with reading and learning problems?

**Fairhaven School**  
SCHOLARSHIPS now available

- Utilizing the powerful Orton phonics
- Group and 1:1 instruction in reading
- Diagnostic testing and tutoring
- Saturday School groups — ages 6-60

J. Sprague, Reading & L.D. Specialist, Director  
944-0173

**Waimalu Grace Brethren Children's Center**

Daycare \* Preschool  
\*Before & After School care

Call 488-6006  
98-323 Pono St., Aiea

Openings still available.

**LITTLE FLOWER MONTESSORI SCHOOL and (Day Care Center)**

Ages 2 1/2 to 5 1/2 From 7:00 a.m. to 5:30 p.m.  
KAIMUKI-WAIALAE YMCA  
BRAND NEW MONTESSORI EQUIPMENT

Enriched Environment and Facilities for Language, Arithmetic, Geography, Science, Art, Music and Swimming

FOR MORE INFORMATION AND REGISTRATION, CALL Shashi Anand, Director, at 736-1014 or 941-8430

**JLT Computer School**  
extends an invitation to an open house on

January 7, 1984 3:00-5:00 pm

Demonstrations on: IBM P.C.'s, Heath-Zenith and Apple II's  
Classes for adults & children

Koko Marina Shopping Center  
395-6579 or 396-6400

**Hale Keikilani School** in Kaneohe

Kindergarten through 5th grade Preschool

Accepting applications for fall of 1984-1985 School Year

Quality Education in a Christian environment  
Before & after school program

235-8787

**Fashion Center SEWING SCHOOL**

1296 S. BERETANIA ST. Ph. 536-8250  
Time Arcade Bldg., 2nd Floor

CLASSES START JANUARY 16, 1984  
\*SMALL CLASSES \*INDIVIDUAL ATTENTION

CLASSES:  
MON.-FRI. 8:30-2:30  
MORNING CLASSES—8:30-11:30  
TUESDAY NIGHT—8:30-9:00  
SAT. MORNING—8:30-11:30  
SAT. AFTERNOON—12:30-3:30

PHONE 536-8250 Mrs. Ellen Hamada  
LICENSED BY DEPT. OF EDUCATION

Sing with us...

**HAWAII CHILDREN'S CHORUS**

FOR 14 YEAR OLDS  
LEWARD • LEWARD  
LEWARD • MILILANI  
ages 14-17

all us for auditions  
526-0902

**THE ICE PALACE ICE SKATING SCHOOL**

ENROLL NOW  
CLASSES BEGIN JANUARY 3

12 week classes children 7-17  
6 week classes adults  
6 week classes tots

MONDAY THRU SATURDAY—MORNING & EVENING

CALL NOW 487-9921  
1164 Bishop St., 2nd Floor, Koko Marina Shopping Center

158 MISCELLANEOUS WANTED

CASH for Lawn Mowers & Outdoor Motors. Any Condition. Ph. 259-5927.

WE BUY USED FURNITURE WE PAY CASH AND PICKUP. CALL 261-8492 or 247-1937.

PIANOS Wanted: Dead or Alive! Cash - Top Dollar Paid. Jack 595-8032.

ICE CREAM maker-hand crank. wanted. Will give it a good home and lots of attention. Call Leona at 261-7541 anytime.

WANTED: 4 place seating group, natural rattan or wicker. 395-0064

WANTED: Used airline regulations pet carrier for med. size cat. Need by late Feb. 521-0021 days (Call) or 247-4737 eves./w/ends.

144 MUSIC SALES AND SERVICE

EXPERT PIANO MOVING Crating, shipping. 833-1659 S & S Delivery 395-7295

146 BOATS SUPPLIES & SERV.

16' HOBBIE Cat good condition with trailer, \$1000. Call Dave 528-3293.

WANTED: Used 2-man kayak. Call 262-7368

ARY NELSON SAILMAKER, INC. Are you looking for an edge in speed this year? Longer life with your sails? Compare us to the others; we know you'll be pleased.

181 PET SUPPLIES SALES & SERVICE

MACAW, Blue & Gold, with 2 cages & many extras. 487-9040, 8-9 pm. only.

AKC Maltese puppies. 2 males, 1 female. Call 949-0179

AKC Doberman pups, \$250.00. 5 red females, 1 red & 2 black males. Ph. 695-9652.

KEESHOND AKC registered, 5 pups for sale. Available 1/20. Call 262-7224 after 6 p.m.

161 PET SUPPLIES SALES & SERVICE

COCKATIEL breeding males. Not pets. Hurry! Only 3 left! 2 normal greys (one spill for albino) \$25 each. 1 albino male, 6 yrs. old, a proven breeder, \$70. Call Bill 235-5881 days message, 262-9457 nights

AKC Eng. Springer Spaniel Female, 10 mos. black & white. Call 822-1576.

SPOILED, handled, tamed albino cockatils, \$75. Young greys, \$35. 837-5882

ilio Hawaii's Dog Newspaper available at Pet shops and by subscription 262-6677

158 AUTO PARTS & SERVICE

COMPLETE Volkswagen engine, many extras. Best offer. John. 239-7620

1986 PLYMOUTH slant 6 engine, make offer. Ph. 261-4165.

DATSUN Maxima Car Cover. Good buy at half price, sells now for \$135. 262-2927 or 262-2921

BATTERY FACTORY 747 KAPOLIANI 533-3312 AUTO BATTERY \$20.00 + TRADE UP

166 TRUCKS & PICKUPS

73 Toyota HiLux Pickup (4x4) auto, radio, camper top, clean. SALE PRICE \$1975

77 Chevy 1/2 ton pickup (35270C) 3 spd., compound low power steering, camper top. SALE PRICE \$3775

WANTED USED TRUCKS OR VANS PAID FOR OR NOT

TRUCK CENTER 839-0770 2999 N. Nimitz Hwy.

166 TRUCKS & PICKUPS

TRUCK CENTER 84 Chevy 5-10 Blazer (LT3097) 4 spd., power steering, console & other options. Reg price \$12,200. SALE PRICE \$9975

84 Chevy 5-10 Pickup (LT3026) 4 spd., power steering, radio & other options. Reg price \$10,475. SALE PRICE \$8275

84 Chevy Full Size Pickup (LT3090) 4 cyl. auto., power steering & other options. Reg price \$10,900. SALE PRICE \$8975

83 CLEARANCE Sale AT TRUCK CENTER

83 Chevy Durango Pickup (LT-2268) V8 5 spd., air, loaded w/options. Save \$3001. REDUCED TO \$9286

83 Chevy 5-10 Pickup (LT2587) V8 auto., power steering, more Save \$200. REDUCED TO \$8598

83 Chevy Full size Scottsdale Pick-up (LT2584) V8, auto., air, loaded w/options. Save \$3415. REDUCED TO \$10,558

83 El Camino Conquistador Pickup (LT2609) demo, loaded w/options. Save \$287. REDUCED TO \$9975

83 5-10 4x4 Pickup (LT2751) loaded w/options. Save \$3370. REDUCED TO \$10,962

83 8-10 Sports 4x4 Pickup (LT-2624) loaded w/options. Save \$2901. REDUCED TO \$11,322

BIG SAVINGS AT TRUCK CENTER 839-0770 2999 N. Nimitz Hwy.

171 MOTORCYCLES SALES & SERVICE

75 HD Sportster custom & parts, \$2800; 78 Yamaha RD 400 dirt \$230; 83 Suzuki RM60 now \$400/off. Ph. 247-2646. Phil

81 HONDA 250S XAL, excel. cond., 4,000 mi., \$300/best offer. Ph. 395-9673.

82 HUSAVARNA 430CR, excel. cond., helmet, extras, never raced, \$1350/off. Ph. 735-6794 after 6 p.m.

171 MOTORCYCLES SALES & SERVICE

MUST SELL 1978 HONDA Hawk 400 cc, 1700 inlbs. excellent condition, \$540. Ph. 955-5497.

1980 YAMAHA 400 XS, excellent condition, low mileage call after 5pm 2358220.

82 HARLEY Davidson, FXRS, low mileage, black Sharp! \$4000 Firm. Call 455-5622

82 HARLEY Davidson, FXRS, low mileage, black. Sharp! \$4000 Firm. Call 455-5622

1982 YAMAHA Exciter, 250cc, excellent condition, well cared for, red, some parts, shop manual & white Nava helmet included. \$900. Call 487-6053 after 5pm.

80 KAWASAKI 440 LTD, excellent condition, 8000 miles, \$1400. Call 254-4762.

LEASE NEW CHEVY & MAZDA TRUCKS/VANS

Ask for Truck Manager J.N. CHEVROLET TRUCK CENTER 839-0770 2999 N. Nimitz Hwy.

172 RENT A CAR

THRIFTY Rent A Car is offering "Golden Oldies" from \$199 per month. Ph. 838-2388.

TRADEWINDS U-Drive late model cars \$11.95/day, \$65.95/wk. \$225/mo. collision insurance \$34-1465.

178 VANS, CAMPERS & JEeps

TRUCK CENTER 84 Chevy 5-10 4x4 Blazer (LT3118) V8, 5 spd., console, many other options. Reg price \$13,990. SALE PRICE \$12,375

84 Chevy 5-10 extended cab pickup 444 (LT3138) V8, auto., many other options. Reg price \$13,089. SALE PRICE \$10,875

84 Chevy 4x4 full size pickup (LT3298) V8, 4 spd., many other options. \$13,543. SALE PRICE \$11,575

TRUCK CENTER 839-0770 2999 N. Nimitz Hwy.

178 VANS, CAMPERS & JEeps

1980 SUZUKI 4x4, \$3500. Call Clint 235-2471

TRUCK CENTER 84 Chevy 5-10 Cargo Van (LT3287) V8, 4 spd., many other options. Regular price \$13,787. SALE PRICE \$10,875

J.N. CHEVROLET TRUCK CENTER 839-0770 2999 N. Nimitz Hwy.

178 AUTOS FOR SALE

Dollar Car Sales We have what you want at a price you can afford. 836-3581

Happy Holidays from the Staff and Management of Schuman Carriage Co. Serving island families for three generations

See us for your used car needs. Downtown Lincoln USED CARS 836-0033

For the Best Used Car Deal in Hawaii - Come to Downtown Honda in Wai-pahu 677-9167.

178 AUTOS FOR SALE

Super Deals At Your Dealer! 671-1761 Tony Honda of Wai-pahu

ALPHA ROMEO 74 ALFA Spyder, excl. cond. \$4500 or offer. Ph. 395-6556.

AMC 77 PACER wagon, 6 cyl. auto., AM/FM stereo cassette, good cond. \$1750/off. 261-8937.

BUICK 77 BUICK Regal, all power loaded, very good cond. \$3195. Call 261-4900.

CADILLAC 72 ELDORADO, all power, loaded, 6 cyl. New tires, radiator, battery, mufflers. \$2900. 839-8527.

CHEVROLET 77 IMPALA p/s, p/b, a/c, auto. low mileage, new tires & brakes. \$1800. 262-4190

1970 CHEVELLE stat. wag. good cond., \$575/best offer. Ph. 254-2762 evenings

CHEVROLET

78 CAMARO, crystal blue, good condition, \$2800 or best offer. Ph. 235-6472 or 282-5788

DATSUN 78 280Z, stereo, mags, sunroof, good condition, \$5500. 247-3166

79 210, 4 speed, excl. running cond., \$2500. 395-5771 eves.

CONVERTIBLE 200SX 1980 5 spd, air & stereo, like new throughout, leaving, must sacrifice \$6350/off. 235-4768

DODGE 71 DODGE Coronet, good condition, \$400 off. Ph. 235-4732.

FORD 68 MUSTANG GT, rare car, auto., a/c, tinted, looks, runs great. 943-1051 or 525-8864

MERCURY 79 MUSTANG Ghia 3 door, 4 cylinder turbo charged, 4 speed, \$2500. Call 641-4556 262-4759.

COUGAR XR7, Am/FM cassette stereo, a/c, power windows, tilt steering, \$3695 or best offer. Ph. 235-5027, ask for Chris.

COMET, auto., 4 door, 302, air, 47,000 miles, \$750. 922-2162 or 922-4296

MG

72 MGB-GT, excellent condition, 1 owner, \$3000/off. Ph. 261-2028.

MGB 50,000 miles, \$2700. Ph. 254-1833, after 5 p.m.

CUTLASS, black ext. & int., A/C, full powered, \$1100. Call 261-1395.

PLYMOUTH 73 PLYMOUTH "Baracuda Hot Rod", auto., 340 Holley double pump carburetor, AM/FM cassette stereo, traction bar, excl. in & out. \$1800/off. 247-2495 after 4 p.m.

PONTIAC 80 PONTIAC Phoenix Hatchback, low mt., standard shift, p/s, 4 cyl., good mt., best offer over \$3000. 488-0027.

PORSCHE 72 PORCHE, 914, 1.8 engine overhauled, new paint, AM/FM stereo, excl. cond. \$4800/off. 247-2495 after 4 p.m.

RENAULT 1980 RENAULT Le Car, low mileage, excl. cond. \$2000/mph, \$2700/best offer. 254-2657

SUBARU 1981 SUBARU GLF, 5 speed, 2 door, AM/FM stereo, radials, 925 mpg, excl. cond., sacrifice \$4100/off. 239-9797.

TOYOTA

75 TOYOTA Celica GT, 5 speed, air, new paint, radio, excl. cond. in & out. Best offer. \$47-8361 days, 247-2495 eves.

RABBIT, Executive grey, Diesel, 4 speed stick, sunroof, AM/FM, 50 mpg, 10,000 mi. \$4,950. 262-4145.

VW Bug w/ 63 engine, runs good, must see to appreciate. \$3000. Ph. 455-1256.

VW Squareback, clean, \$1300/off. Ph. 247-4382

Final Demonstrator Clearance Sale Subaru & Volkswagen Pearl Harbor VW 677-0777

Going to OREGON to buy a new car or pickup? -contact- ROBERTS & REDFIELD PORTLAND Write for price lists and full information. ANY MAKE - ANY MODEL Delivered - road tested at Portland International Airport. ROBERTS & REDFIELD Suite #102 860 N.W. 82nd Portland, Oregon 97220 (503) 257-0651 Conveniently located just 3 minutes from Airport!

WANTED: Used 2-man kayak. Call 262-7368

COMPLETE Volkswagen engine, many extras. Best offer. John. 239-7620

1986 PLYMOUTH slant 6 engine, make offer. Ph. 261-4165.

DATSUN Maxima Car Cover. Good buy at half price, sells now for \$135. 262-2927 or 262-2921

BATTERY FACTORY 747 KAPOLIANI 533-3312 AUTO BATTERY \$20.00 + TRADE UP

166 TRUCKS & PICKUPS

73 Toyota HiLux Pickup (4x4) auto, radio, camper top, clean. SALE PRICE \$1975

77 Chevy 1/2 ton pickup (35270C) 3 spd., compound low power steering, camper top. SALE PRICE \$3775

WANTED USED TRUCKS OR VANS PAID FOR OR NOT

TRUCK CENTER 839-0770 2999 N. Nimitz Hwy.

166 TRUCKS & PICKUPS

TRUCK CENTER 84 Chevy 5-10 Blazer (LT3097) 4 spd., power steering, console & other options. Reg price \$12,200. SALE PRICE \$9975

84 Chevy 5-10 Pickup (LT3026) 4 spd., power steering, radio & other options. Reg price \$10,475. SALE PRICE \$8275

84 Chevy Full Size Pickup (LT3090) 4 cyl. auto., power steering & other options. Reg price \$10,900. SALE PRICE \$8975

83 CLEARANCE Sale AT TRUCK CENTER

83 Chevy Durango Pickup (LT-2268) V8 5 spd., air, loaded w/options. Save \$3001. REDUCED TO \$9286

83 Chevy 5-10 Pickup (LT2587) V8 auto., power steering, more Save \$200. REDUCED TO \$8598

83 Chevy Full size Scottsdale Pick-up (LT2584) V8, auto., air, loaded w/options. Save \$3415. REDUCED TO \$10,558

83 El Camino Conquistador Pickup (LT2609) demo, loaded w/options. Save \$287. REDUCED TO \$9975

83 5-10 4x4 Pickup (LT2751) loaded w/options. Save \$3370. REDUCED TO \$10,962

83 8-10 Sports 4x4 Pickup (LT-2624) loaded w/options. Save \$2901. REDUCED TO \$11,322

BIG SAVINGS AT TRUCK CENTER 839-0770 2999 N. Nimitz Hwy.

171 MOTORCYCLES SALES & SERVICE

75 HD Sportster custom & parts, \$2800; 78 Yamaha RD 400 dirt \$230; 83 Suzuki RM60 now \$400/off. Ph. 247-2646. Phil

81 HONDA 250S XAL, excel. cond., 4,000 mi., \$300/best offer. Ph. 395-9673.

82 HUSAVARNA 430CR, excel. cond., helmet, extras, never raced, \$1350/off. Ph. 735-6794 after 6 p.m.

171 MOTORCYCLES SALES & SERVICE

MUST SELL 1978 HONDA Hawk 400 cc, 1700 inlbs. excellent condition, \$540. Ph. 955-5497.

1980 YAMAHA 400 XS, excellent condition, low mileage call after 5pm 2358220.

82 HARLEY Davidson, FXRS, low mileage, black Sharp! \$4000 Firm. Call 455-5622

82 HARLEY Davidson, FXRS, low mileage, black. Sharp! \$4000 Firm. Call 455-5622

1982 YAMAHA Exciter, 250cc, excellent condition, well cared for, red, some parts, shop manual & white Nava helmet included. \$900. Call 487-6053 after 5pm.

80 KAWASAKI 440 LTD, excellent condition, 8000 miles, \$1400. Call 254-4762.

LEASE NEW CHEVY & MAZDA TRUCKS/VANS

Ask for Truck Manager J.N. CHEVROLET TRUCK CENTER 839-0770 2999 N. Nimitz Hwy.

172 RENT A CAR

THRIFTY Rent A Car is offering "Golden Oldies" from \$199 per month. Ph. 838-2388.

TRADEWINDS U-Drive late model cars \$11.95/day, \$65.95/wk. \$225/mo. collision insurance \$34-1465.

178 VANS, CAMPERS & JEeps

TRUCK CENTER 84 Chevy 5-10 4x4 Blazer (LT3118) V8, 5 spd., console, many other options. Reg price \$13,990. SALE PRICE \$12,375

84 Chevy 5-10 extended cab pickup 444 (LT3138) V8, auto., many other options. Reg price \$13,089. SALE PRICE \$10,875

84 Chevy 4x4 full size pickup (LT3298) V8, 4 spd., many other options. \$13,543. SALE PRICE \$11,575

TRUCK CENTER 839-0770 2999 N. Nimitz Hwy.

178 VANS, CAMPERS & JEeps

1980 SUZUKI 4x4, \$3500. Call Clint 235-2471

TRUCK CENTER 84 Chevy 5-10 Cargo Van (LT3287) V8, 4 spd., many other options. Regular price \$13,787. SALE PRICE \$10,875

J.N. CHEVROLET TRUCK CENTER 839-0770 2999 N. Nimitz Hwy.

178 AUTOS FOR SALE

Dollar Car Sales We have what you want at a price you can afford. 836-3581

Happy Holidays from the Staff and Management of Schuman Carriage Co. Serving island families for three generations

See us for your used car needs. Downtown Lincoln USED CARS 836-0033

For the Best Used Car Deal in Hawaii - Come to Downtown Honda in Wai-pahu 677-9167.

178 AUTOS FOR SALE

Super Deals At Your Dealer! 671-1761 Tony Honda of Wai-pahu

ALPHA ROMEO 74 ALFA Spyder, excl. cond. \$4500 or offer. Ph. 395-6556.

AMC 77 PACER wagon, 6 cyl. auto., AM/FM stereo cassette, good cond. \$1750/off. 261-8937.

BUICK 77 BUICK Regal, all power loaded, very good cond. \$3195. Call 261-4900.

CADILLAC 72 ELDORADO, all power, loaded, 6 cyl. New tires, radiator, battery, mufflers. \$2900. 839-8527.

CHEVROLET 77 IMPALA p/s, p/b, a/c, auto. low mileage, new tires & brakes. \$1800. 262-4190

1970 CHEVELLE stat. wag. good cond., \$575/best offer. Ph. 254-2762 evenings

CHEVROLET

78 CAMARO, crystal blue, good condition, \$2800 or best offer. Ph. 235-6472 or 282-5788

DATSUN 78 280Z, stereo, mags, sunroof, good condition, \$5500. 247-3166

79 210, 4 speed, excl. running cond., \$2500. 395-5771 eves.

CONVERTIBLE 200SX 1980 5 spd, air & stereo, like new throughout, leaving, must sacrifice \$6350/off. 235-4768

DODGE 71 DODGE Coronet, good condition, \$400 off. Ph. 235-4732.

FORD 68 MUSTANG GT, rare car, auto., a/c, tinted, looks, runs great. 943-1051 or 525-8864

MERCURY 79 MUSTANG Ghia 3 door, 4 cylinder turbo charged, 4 speed, \$2500. Call 641-4556 262-4759.

COUGAR XR7, Am/FM cassette stereo, a/c, power windows, tilt steering, \$3695 or best offer. Ph. 235-5027, ask for Chris.

COMET, auto., 4 door, 302, air, 47,000 miles, \$750. 922-2162 or 922-4296

MG

72 MGB-GT, excellent condition, 1 owner, \$3000/off. Ph. 261-2028.

MGB 50,000 miles, \$2700. Ph. 254-1833, after 5 p.m.

CUTLASS, black ext. & int., A/C, full powered, \$1100. Call 261-1395.

PLYMOUTH 73 PLYMOUTH "Baracuda Hot Rod", auto., 340 Holley double pump carburetor, AM/FM cassette stereo, traction bar, excl. in & out. \$1800/off. 247-2495 after 4 p.m.

PONTIAC 80 PONTIAC Phoenix Hatchback, low mt., standard shift, p/s, 4 cyl., good mt., best offer over \$3000. 488-0027.

PORSC

THE  
**Marsh**  
COMPANY

ANNUAL JANUARY

TV/STEREO  
ENTERTAINMENT CENTER

Holds up to a 25" portable TV... door section has slide out shelf for video recorder, video games or turntable. Ample storage for tapes, cassettes or records. Beautifully crafted in natural oiled oak solid and veneers. 20"Dx56"Hx40"W.

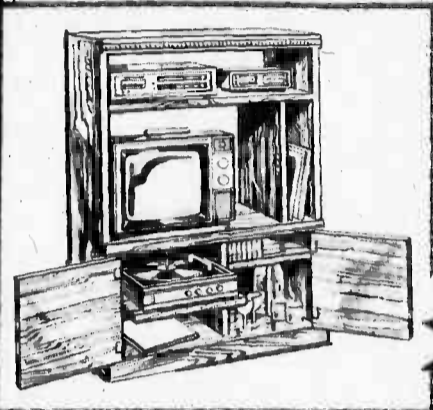

ISENBERG  
SPECIAL  
PURCHASE!

ISENBERG  
SPECIAL  
PURCHASE!

Reg. \$599 **SALE \$299** While Supplies Last!



AS SEEN ON TV!

CASUAL DINING SETS

Sturdy hardwood table has a neat, stain-resistant high-pressure laminate top. Chairs are solid, hardwood construction. Comes with expanding leaf.

Reg. \$699

SALE

**\$349**



SALE

Reg. \$1399

**\$699**

For 3-Piece Group



3-PIECE WALL UNIT

Add the beauty and warmth of oiled oak to your living room, study or den. This 3-piece group is crafted in natural oiled oak solids and veneers.

THESE ITEMS ARE ON SALE AT 1/2 PRICE  
LIVINGROOM SOFAS  
OCCASIONAL CHAIRS  
TABLE LAMPS  
WALL UNITS  
DINETTES  
BEDROOM SUITES  
RECLINERS  
BEDDING  
Virtually Every Item For Your Home Is ON SALE AT 1/2 PRICE!

50% OFF! Iseberg Tables Inc. 50% OFF!

**OCCASIONAL TABLES**  
All in selected pine solids and veneers, with rich maple finish. Polished brass-finished hardware. Reg. \$399  
Your Choice  
**\$199**

Coffee Table  
Sofa Table  
Hexagon Table  
Bookcase End Table

**BEDROOMS & DINING ROOMS**  
All *Thomasville*® Floor Models. Magnificent groups from one of the most respected names in furniture!  
**50% OFF!**

Hundreds to choose from! **TABLE LAMPS** Special Purchase!  
Ceramic, Brass, Oak... a gigantic selection.  
**50% OFF** Sale Prices Starting at \$29 ea.

CLEARANCE **SOFA AND LOVESEAT SETS** CLEARANCE  
Beautiful groups from top names like Parkview and Guildcraft.  
Reg. \$1499 **Sale \$688** Starting at

**SOFA SLEEPERS**  
A large selection in beautiful Orlon fabrics. Full and Queen sizes. Reg. \$999  
Starting at **\$499**

**LIVING ROOM CHAIRS**  
Parkview swivel rockers in rich luxurious velvets. The perfect accent chair for a living room. Reg. to \$499  
Sale **\$188**

Original prices are determined by either manufacturer's nation-wide price, prices asked on comparable merchandise in competitive stores, by using percentage markup used by leading retailers or by regular prices asked in the store during the year.

**CONDITIONS OF SALE**  
Because of the drastic reductions offered during this event, either arrange for your own delivery or Store Delivery is available for a slight additional charge. All Sales are Final! Hurry, Quantities Are Limited!

**SPECIAL STORE HOURS:**  
9 AM - 9 PM  
TODAY THRU FRI.  
9 AM - 5 PM SAT.

**SPECIAL HOURS:**  
MONDAY 9 AM - 6 PM

**THE Marsh COMPANY**  
DILLINGHAM STORE  
1505 Dillingham Blvd.  
PHONE: 847-5362  
Between Pay 'N Save and Emjays

WAIPAHU STORE  
64-300 Farrington Hwy.  
PHONE: 671-3665  
Between Pay 'N Save and Emjays