

# Hawaii Marine

Vol. 14, No. 46

MCAS Kaneohe Bay, Hawaii

November 14, 1985

## News in brief

### Housing board meets

The Family Housing Advisory Council meets the third Friday of the month in the Family Service Center here to address issues which affect the majority of family housing occupants.

The council is mainly concerned with services provided, future service implementations, and policies and practices which affect services.

The council makes recommendations to the Commanding Officer, but does not make policy. The staff representatives on the council are the Commanding Officer, the director of the Family Service Center, the Area Family Housing manager, the Facilities Department maintenance officer, the Station Inspector and the Provost Marshal.

There are 13 representatives on the council: one for senior field grade quarters; two for company grade officer quarters; five for senior enlisted quarters; and five for junior enlisted quarters.

Nominations for representatives are made by the director of the Family Service Center and the chairperson of the council and then forwarded to the commanding officer.

The chairperson is elected by majority of occupant advisors and remains in office until moving from the Kaneohe Bay government quarters or until replaced by the Commanding Officer.

Occupants interested in becoming representatives should contact Susan Newsom at 254-2815.

### MCSF guidelines set for '86 school year

Marine Corps News — The Marine Corps Scholarship Foundation (MCSF) will award \$425 thousand in scholarships for academic year 1986-87.

Since 1962, MCSF has given out 2,954 scholarships, ranging in value from \$600 to \$1,500. About nine of every 10 applicants receive some financial aid, according to MCSF officials. In 1985, scholarships were awarded to 362 applicants from 45 states.

To be eligible for a MCSF scholarship, applicants must come from families with a combined gross family income of not more than \$25,000 in the 1985 taxable year. They must be the children of active duty or reserve Marines in good standing, or the children of

Marines honorably or medically discharged, or deceased.

Academic requirements include being a high school senior or a graduate, or being registered as an undergraduate student in an accredited college or post high school vocational/technical institution. Scholarships are not available for graduate study.

Written requests for scholarship application forms should be addressed to: Marine Corps Scholarship Foundation, James Forrestal Campus, P.O. Box 3008, Princeton, N.J. 08540

All requests for financial assistance for the 1986-87 academic year must be postmarked not later than Feb. 1, 1986.

## Nov 15 pay raise 3% increase retroactive to Oct 1

by GySgt. Steve Doane

Marines will notice an increase in their Nov. 15 paychecks, which comes from the Department of Defense-wide 3 percent pay raise retroactive to Oct. 1.

"A determination was made at Headquarters Marine Corps to authorize payment of scheduled increases in base pay, Basic Allowance for Quarters, and Basic Allowance for Subsistence in the Nov. 15 payday," said Chief Warrant Officer-4 C.D. De La Rosa, Disbursing Quality Assurance Officer, here. "Pay increases have been computed, retroactive to Oct. 1, and will be reflected as projected amounts on the October Leave and Earnings Statements."

According to De La Rosa the October LES should be distributed by this payday and will indicate the exact increases to the basic allowances.

Other changes to the pay system will not be implemented until the President signs the Defense Authorization Act, which includes the scheduled change to the Variable Housing Allowance system from the present Overseas Housing Allowance, formerly known as Rent-Plus.

"The day the President signs the Act is when the VHA entitlement for Hawaii will go into effect," said De La Rosa. "Those people who report in or after that date will draw VHA. Everyone else will be 'grandfathered' if they are drawing OHA or on Temporary Lodging Allowance. Those who are in government housing and move out in town after the

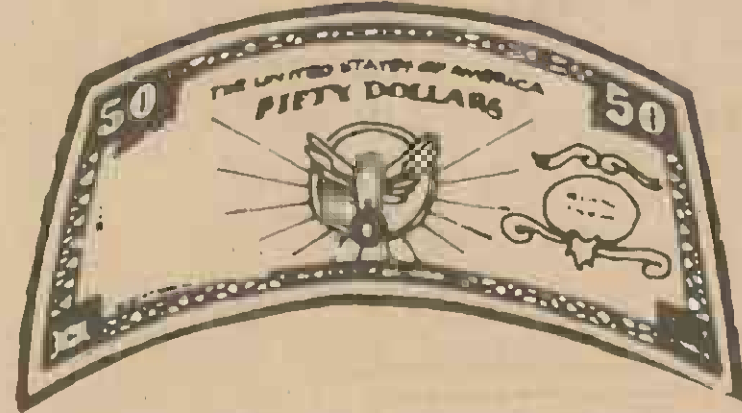

effective date of VHA will draw VHA.

"From what information we have been able to gather here, the 'grandfathering' will apply until an individual executes Permanent Change of Station Orders out of the state, or four years from the date the President signs the Act, whichever ever comes first, even if the individual is deployed. 'Grandfathered' individuals will not have a choice of electing VHA over OHA."

Marines in deployable units who are splitting housing costs with other service members will still draw their allowances when deployed.

"From what we understand right now, deployed individuals will draw their allowances in order to maintain their quarters while deployed," said De La Rosa. "Under our old system of deployment, going on 'floats, gunnery sergeants and above received their allowances for only 90 days of the

deployment. Now, under the Unit Deployment Program, we do not have that 90-day limit and Marines will draw their allowance the entire time they're gone."

The VHA payment system is presently a flat rate system and doesn't include the same requirement of rent-splitting that OHA does. However, the VHA payment system itself is scheduled to undergo a massive change.

"Each service has been directed to conduct a survey or everybody who is drawing an allowance for off-base housing," said De La Rosa. "We are expecting to receive our survey implementation directions within the next three weeks." In the survey, according to De La Rosa, the exact expenses for rent and utilities must be certified. From this, by rank ceiling rates will be established for different geographical areas.

De La Rosa stated that present information indicate that, like OHA, the amount of VHA received by an individual Marine will eventually be determined by the exact amount of their out-of-pocket rental expenses, up to the specific ceiling. This method of VHA payment would apply throughout the DoD community and not be

restricted to Hawaii.

"Once the proposed system is in effect," said De La Rosa, "it is possible that an individual will not draw VHA if there is no additional cost for housing over their BAQ. This will eliminate the 'windfall profit' of the present VHA system and will save the services money for use in other areas."

Other changes included in the Defense Authorization Act are increases in enlisted Hazardous Duty Pay, from \$83 to \$110 per month; Dislocation Allowance from one month BAQ to two; Family Separations Allowance (Type 11), from \$30 to \$60 per month; and Hostile Fire Pay, from \$65 to \$110 per month.

Also included in the Act are increases in mileage rates; dependent Per Diem rates; Household Goods weight allowance increases; Overseas Tour Extensions; and Flight Pay for those who are required to fly because of their jobs but are not necessarily crewmembers.

A new entitlement called Temporary Lodging Expenses could ease some of the costs incurred with certain types of PCS orders.

"TLE would pay as much as \$110 a day for up to four days of a PCS move to the mainland, and up to two days for a PCS move involving an overseas transfer, such as from the mainland to here," said De La Rosa. "All of these programs have been approved; however, the funding hasn't been established yet. We have a situation now where it is up to the individual services to find where the funding for the programs will come from."

## 19 retired NFL players to visit here

Members of the National Football League Players Association will visit Marines here Nov. 16-21.

The 19 retired NFL players will be making appearances at the Air Station, Camp H.M. Smith, NAS Barbers Point and Marine Barracks Hawaii.

Events scheduled here begin with a Golf Tournament at noon, Nov. 17, followed by dinner at the

Windward Enlisted Club. The players will tour BSSG, 1st Radio Bn., and 3d Marine areas on the morning of Nov. 18. In the afternoon various football clinics will be conducted at Pop Warner Field.

The players will split into two groups on Nov. 19: one going to Marine Barracks Hawaii and the other staying here. The group staying here will be involved in a canoe race and a tug-of-war. The

players will tour MAG-24's areas starting at 8 a.m., Nov. 20, followed by a belly flop contest and inner-tube race from 11 a.m. till noon at the Station pool.

Seven different NFL teams are represented. From the Raiders are George Butler, Ben Davidson, Ted Hendricks, Tom Keating, Mike Greg, Jack Tatum, John Villa, and Rod Sherman.

Dallas cowboys representa-

tives are Doug Donnelly, Benny Barnes, Bob Newhouse, and Mel Renfro. Buffalo players are Mario Clark and Sherman White.

Players from the Chargers are C.M. Gruneisen and Doug Wilkerson. Dennis Shaw represents the Giants and Green Bay Packers player Joe Denelo will be here. St. Louis Cardinals is represented by Marcus Lane.

The players are scheduled to leave Nov. 21.



### 1/3 gets new Co

Colonel R.M. Jaroch (l) congratulates LtCol. P.N. Meier after he assumed command of 1/3 Nov. 6 at Platt Field here Jaroch became the assistant Chief of Staff, G-1, 1st MAB.

### Scholarship available for seniors

The Lani-Kailua Outdoor Circle is offering a \$1,000 scholarship for the 1986-87 academic year.

Interested graduating seniors from Kalaheo and Kailua High Schools who are committed to preserving the land, water and natural resources of Hawaii, may apply.

Applicant must be a Hawaii resident, have been accepted to a college or university with a field of study involving the Environmental Sciences, Agriculture, Ecology, or related fields. They should also have a good scholastic record, show a financial need, and be involved in community and campus activities.

Deadline for application is Feb. 22, 1986.

For information call Jean Axelrod, 254-4874.



## Drive defensively!

A corpsman tends to an injured driver after a near head-on collision which occurred Nov. 7 when a Marine fell asleep at the wheel and crossed the center line of Mokapu Road next to Dodson Street. Had the other driver not been driving defensively, the accident could have turned into a tragedy, according to an accident investigator. No one was seriously injured.

### News, features . . .

- 1st MAB on TV A-3
- Nov 10 activities A-4
- Station wins conservation award A-8
- Flag football B-1
- Alcohol abuse or alcoholism? B-2
- NORAD B-4

### For your info . . .

- At a glance A-6
- Salutes A-13
- Sport Shorts B-2
- Island Happenings B-8

## Family Dental Care at Kaneohe Bay

**Sickcall: Monday-Friday (except holidays) 4 to 6 p.m.  
 Care: Monday-Friday (except holidays) 6 to 9 p.m., by appointment only.  
 Screening exams, preventive dentistry lectures, and fluoride treatments will still be conducted on the second Saturday of each month by appointment. Preschool children will be seen at this time.  
 All questions concerning dental care will be answered Monday-Friday, except holidays, 2 to 9 p.m. by calling 257-3226/2290.**

## Hawaii Marine

The Hawaii Marine is an unofficial newspaper published every Thursday by RFD Publications, Inc., 46-016 Alalou St., Kaneohe, HI 96744, a private firm in no way connected with the Department of the Navy or the United States Marine Corps. All advertising is provided by the publisher, RFD Publications Inc., by calling 235-5981 or by visiting their office. Circulation is 8,000.

The editorial content is edited, prepared and provided by the Joint Public Affairs Office, Marine Corps Air Station/1st Marine Amphibious Brigade, Kaneohe Bay, Hawaii, 96863-5001, telephone 257-2178/2179. Opinions expressed by the publisher and journalists are their own, and are not to be considered an official expression of the Department of the Navy or the United States Marine Corps.

Articles for publication must be submitted to the Joint Public Affairs Office by 4:30 p.m. on Thursday for the following week's publication. The Hawaii Marine still solicits articles and photographs from all Marine Corps, Navy and civilian organizations sanctioned by the Commanding Officer, MCAS Kaneohe Bay; however, the Joint Public Affairs Officer, or his designated representative, reserves the right to edit or rewrite materials submitted for publication. Submission does not constitute publication. All photographs published are Official Marine Corps photographs unless otherwise noted. The Hawaii Marine subscribes to the Armed Forces Information Service (AFIS), and Navy Editor Service (NES), which articles are published on a regular basis.

Items advertised in the Hawaii Marine must be made available for purchase, use, or patronage to everyone without regard to race, creed, color, national origin, religion, age or sex of the purchaser, user or patron. A confirmed violation, or rejection, of this policy of equal opportunity by any advertiser will result in the refusal to print advertising from that source. The appearance of all advertisements in the Hawaii Marine, to include inserts and/or flyers, does not constitute endorsement by the Department of Defense, the Department of the Navy or the United States Marine Corps, of the firms products or services advertised.

A voluntary monthly contribution of \$1 from residents of government housing at the Marine Corps Air Station, Kaneohe Bay, may be requested by Sun Press carriers delivering the Hawaii Marine. This contribution is strictly voluntary and residents will receive the Hawaii Marine whether they contribute or not.

# DoD eyes credit card use for military exchange patrons

Using credit cards in military exchanges would be a great convenience for customers and would add nearly \$20 million a year to exchange coffers. Furthermore, half of that money would be "rebated" to patrons through contributions to morale, welfare and recreation activities, a DoD official said.

Defense officials are asking Congress to permit the use of nationally recognized credit cards in military exchanges around the world.

Earlier this year, the chiefs of staff of the Army and Air Force, the Chief of Naval Operations and the Commandant of the Marine Corps wrote letters to the committee in support of the proposal. Senior enlisted advisors for the four services testified in support of the measure during quality of life hearings last February.

"We believe that our patrons should have the opportunity to shop in the exchanges with the same convenience they have elsewhere," Jerry Calhoun, acting Assistant Secretary of Defense for Force Management and Personnel, told the committee.

More than 200 million credit cards are in use around the world today. Exchange officials estimate that about 80 percent of the servicemembers and their families have credit cards, and can use them almost



"Acceptance of credit cards will reduce the need of our patrons to carry or keep large amounts of cash . . ."

anywhere, except in their own exchanges.

"Acceptance of credit cards will reduce the need of our patrons to carry or keep large amounts of cash on their person or in their quarters," Calhoun said. "It will permit immediate possession and use of some items currently placed in layaway. And it will incrementally increase both exchange sales and earnings used to support morale, welfare and recreation activities," he said.

"Using credit cards in exchanges won't raise prices, replace or eliminate the layaway or overseas deferred payment program," Calhoun said. "And it won't involve the exchanges in determining the credit worthiness of their patrons."

If Congress agrees, DoD would decide which

nationally recognized credit cards to accept through competitive bidding by such major companies as Master Charge, Diners Club, Visa, American Express and Carte Blanch.

Customers would not be allowed to buy food or make purchases at convenience stores or vending operations with credit cards.

The deferred payment plan overseas and layaway program will remain intact with a 12 percent annual interest rate. Credit card companies normally charge 18 percent. Military uniforms and accessories will continue to be sold on credit without interest charges.

The Army and Air Force Exchange Service contributed \$118.2 million to morale, welfare and recreation coffers in 1984 and expects to donate about \$111 million this year. "That equates to about an \$88 'rebate' for every person in the Army and Air Force," said an AAFES spokesman. "Our yearly earnings are split in half — 50 percent for us to run the business and 50 percent for morale, welfare and recreation."

Some \$74 million was contributed to morale, welfare and recreation funds by the Navy Exchange Service in 1984 — \$51 million from retail stores, \$20 million from ships stores and \$3 million from Navy lodges. Navy exchange officials project a total contribution of more than \$80 million for 1985.

The Marine Corps Exchange Service contributed \$17 million to morale, welfare and recreation funds in 1984 and expects to contribute about the same amount in 1985.

All four services use the contributions for major construction and renovation of morale, welfare and recreation facilities. The Air Force, Navy and Marines Corps also send some of the money back to major commands and installations for use as commanders deem necessary.

by Sgt. Maj. Rudi Williams, USA  
American Forces Information Service

**OPEN 7 DAYS**      **NEED NO I.D.**

## CHECKS CASHED

**INSTANT CASH FOR ANY KIND OF CHECK**

• Personal	• Government	• Unemployment
• Payroll	• Welfare	• Insurance Drafts
• Money Orders	• Two Party	• Cashiers Checks
• Travelers Checks	• Municipal	• All Others
• Out-of-State		

Payroll & Gov't. Check w/Good I.D.  
OUR SERVICE CHARGE IS

# ONLY 1 1/2%

Example: \$100.00 check ONLY \$1.50 (variable rates on other types of checks.)

• FREE Check Cashing Card  
• We Make Photo I.D.'S

**638 KEEAUMOKU STREET 946-CHEK**  
(1 1/2 blocks up from Ala Moana Shopping Center)  
OPEN MON. THRU SAT. 9AM-9PM SUN. 9AM-6PM  
**OPEN BANK HOLIDAYS**

**ANY KIND CHECK CASHING CENTERS**

**PHOTO I.D.'S MADE**      **MONEY ORDERS**

**834-1456**  
**OPEN SUNDAY!**  
**NOON TO 5:00 P.M.**  
HOURS: 9 a.m.-5 p.m. Mon-Fri.  
9 a.m.-5 p.m. Sat.

**Bill Bohart's**  
**CARPET CORNER**  
970 Ahus Street  
(across from Gibsons)

## Step On It!

**CARPETING**      **SAVE UP TO 50%**

ALL IN STOCK FOR IMMEDIATE PICK-UP OR INSTALLATION

ONE WEEK SALE

SEE MORE ALL THE NEWEST COLORS, PRINTS & PATTERNS. In the most asked for STYLES & FIBERS.

## YOUR CHOICE HOOVER SALE!

SALE ENDS 11/17/5 P.M.

**SPIRIT CANISTER**

- Compact
- Lightweight
- Quiet
- S3203

**CONVERTIBLE UPRIGHT**

- Full Time Edge Cleaning
- U4371

**YOUR CHOICE!**

# \$65

Sug. Retail to \$109

LIMITED QUANTITIES 1 PER CUSTOMER... NO DEALERS!

**CONCEPT I UPRIGHT POWER DRIVE**

- U3109

**CONCEPT II (2 Vacs In 1)**

- U4211

**YOUR CHOICE!**

# \$169

Sug. Retail to \$249

LIMITED QUANTITIES 1 PER CUSTOMER... NO DEALERS!

**PACIFIC SUPPLUS**  
262-8131  
1247 I KAILUA RD  
KAILUA

# The New You!

Enroll for 1 Year and get 2 Year FREE

Call Now!  
235-3511

Hawaii's Only Luxury Spa Exclusively for Women!

There is Only One You . . . and There is

## Madoiselle Spa Lady

You Deserve Each Other!

### Madoiselle Spa Lady

Windward City Shopping Center

# 1st MAB profiled on local TV

A five-part television news feature series on the 1st MAB will air next week on Channel 9.

The first part of the series will air Tuesday during the 6 p.m. newscast. Part two will air at 10 p.m., and the remaining three parts will air during the 10 p.m. newscasts on Nov. 20, 21 and 22.

The series will attempt to portray a typical "day-in-the-life" of the 1st MAB, according to Channel 9 reporter, Bob Jones.

Jones and cameraman Robert Campbell spent four days videotaping Marines at work at the Air Station, Bellows Air Force Station, NAS Barbers Point, and the

Pohakuloa Training Area on the island of Hawaii.

The crew arrived at the Air Station before dawn Oct. 24 to tape members of CommSpt. conducting physical training. Following their PT session, they went to Anderson Hall to tape Marines having breakfast, then a morning formation at Engr. Co., 3rd Marines.

The newsteam went to the Brigade/Station headquarters where they taped military policemen conducting morning colors. Bellows Air Force Station was the next stop for the crew, where they taped Marines of Co. "B", 1/3, in an amphibious assault aboard LVTP-7s from Company A, Assault

Amphibian Vehicle Detachment.

Once back at the Air Station, they stopped at a "snapping-in circle" where rifle coaches and shooters were preparing to go to the Rifle Range. Then they went to MAG-24's Intermediate Maintenance Activity where they taped Marines working on aircraft components.

During lunchtime, they taped some joggers on the Air Station and then visited Company A, 3d Recon. Bn., where Marines were practicing close order drill in preparation for an upcoming inspection.

The following day, Jones and Campbell taped helicopter flightline activities here,

and flew aboard a CH-53 from Marine Heavy Helicopter Squadron-463 on a routine resupply mission to PTA. At PTA, they visited air controllers and taped 1st MAB Marines directing artillery and air strikes on a live-fire range.

The newsteam visited NAS Barbers Point Oct. 29, to tape VMFA-232 and VMFA-235 preflight activities and F-4 "Phantom" takeoffs. Radar emissions on the runway shut down Robert Campbell's video camera, so he returned to Barbers Point on Oct. 31 to retape F-4 takeoffs.

Channel 9 will promote their feature series in advertisements in local newspapers and on TV. Bob Jones told one Marine, here, "I think you'll like the series because, overall, it will be very favorable to you."

## Vehicle Safety month announced

The Military Police Department here has designated November as Vehicle Safety Month.

The program is designed to educate the Kaneohe Bay community on the safe operating procedures of vehicles. While covering all aspects of safety, the program has two main goals.

The first is to reduce the number of thefts of property from parked vehicles. To achieve this, Military Policemen who see a parked vehicle with unlocked doors, or with packages and other valuables left inside, will place a yellow "Reminder Slip" on the windshield. The slip is not a ticket, but a way of informing owners that they failed to take preventive measures to protect their property.

The second goal is to increase the use of safety restraints, which will also prepare everyone to conform to the upcoming Hawaii Seat Belt Law which goes into effect Dec. 16.

In conjunction with the "All American Buckle Up," a national program aimed at the increased use of safety restraints, the Military Police will be distributing literature concerning the use of seat belts and child restraints.

## License renewal policies vary from state to state

"Some states don't grant automatic extensions on expired drivers licenses to military members," said Sgt. Michael Noss, the Court Bailiff at the Provost Marshal's Office, here.

Renewals or extensions are required in some states, but some states don't grant automatic extensions. They are:

Alabama, Alaska, Arkansas, Connecticut, Delaware, Florida, Georgia, Hawaii, Idaho, Illinois, Indiana, Kentucky, Maine, Mississippi, Missouri, Nevada, New Hampshire, New Jersey, New Mexico, North Carolina, Ohio, Oklahoma, Rhode Island, South Carolina, Tennessee, Virginia, Wisconsin, Wyoming and the District of Columbia.

Citations for driving with an expired license fall under the jurisdiction of the federal

magistrate, and fines range from \$25 to \$100.

"Many states have special conditions for licenses held by military members," said Noss. "Some require an extension card to be attached

to their licenses. If a license was issued before a certain date, in some states it does not need an extension."

To check policies in your state, call Sgt. Noss at 257-2103/2104.

**the clock collection**

**PRE HOLIDAY SALE**  
**SAVE 25% to 35%**  
 ENTIRE STOCK OF QUALITY GRANDFATHER CLOCKS.  
 "10% OFF ALL REPAIRS THIS MONTH."

**FREE ESTIMATE ON REPAIR**  
**HOUSE CALLS AVAILABLE**

**404 PIKOI ST. 531-2256**  
 (across from SEARS Ala Moana)



## SOFT CONTACT LENSES

Extended Wear and Tinted Soft

From **\$129**

Daily Wear **\$79**

Includes: Lenses, Care Kit, Follow-up Care, and 90-Day TRIAL PERIOD.  
 Expires Nov. 30, 1985

**FAMILY EYE EXAMINATION PLAN \$39**

**Announcing!**  
**CHAMPUS Coverage For Dependent Eye Exams**

COMPLETE PROFESSIONAL VISION SERVICES  
 DEDICATED TO QUALITY AND SERVICE IN VISION CARE

**Dr. Charles Dean**  
 Optometrist

KAILUA  
 139 Hekili St.  
 261-9735



# Save on KODAK Color Film



### VETERANS DAY SALE AT YOUR MARINE EXCHANGE

Stop by your Exchange today for special savings on KODAK Color Films and multipacks of KODAK Color Film.

Plus, stop by the Kodak film display for a valuable mail-in coupon worth up to \$3 in rebates from Kodak. That's an additional savings of up to \$3.\*

**Score on NFL huddles too.**

The coupon also entitles you to save big on your favorite NFL Huddles™ figure... a \$15 value for only \$9.95 plus tax.

Visit your Exchange today for your money-saving coupon and complete details. Hurry. Supplies are limited.



\*With \$2 mail-in rebate coupon valid until December 31, 1985, and \$1 future-purchase coupon valid until December 31, 1986. See coupon for qualifying films.



This advertisement was neither paid for, nor sponsored in whole or in part, by the Exchange Service.

Kodak... Serving the Military Worldwide

# CALL TO ACTION

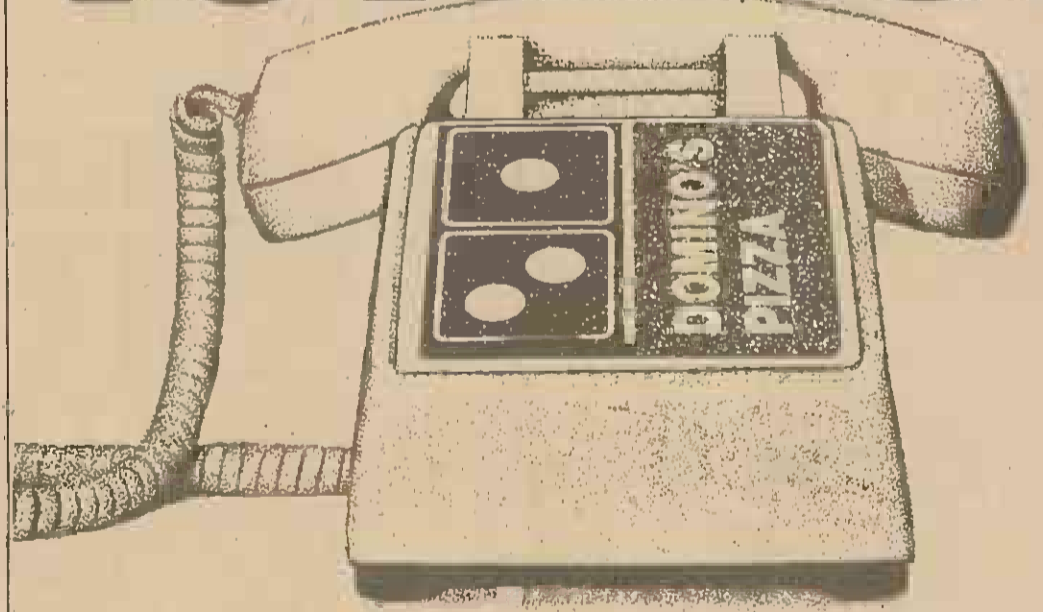

Your call to Domino's Pizza is our signal to swing into action! We make each pizza to your order with top-quality ingredients - and we deliver in less than 30 minutes! Delicious...Fast...Convenient - that's Domino's Pizza. Call us into action. Our drivers carry less than \$20.00. Limited delivery area.

*One call does it all!*

WAIHAWA  
**621-0707**  
 674 Kilani Ave.

KAILUA  
**261-7958**  
 107 Hekili St.

HONOLULU  
**836-0707**  
 3131 N. Nimitz Hwy.

**845-9991**  
 1330 Middle St.

**DOMINO'S PIZZA DELIVERS FREE.**

**\$2 OFF**

\$2.00 off a 16" 2-item or more Domino's pizza. One coupon per pizza. Expires: 1/31/86



Fast, Free Delivery™ Valid at participating Domino's Pizza locations.

DPM-85-1005G



# 10K kicks off birthday activities

by Sgt. L.C. Brooks

**W**hile other Marines waited for Friday's birthday pageant more than one thousand Marines, sailors and family members rose before dawn to celebrate the Corps' 210th birthday with a 10K fun run.

The 6.2 mile run began at 6 a.m., at Dewey Square, and looped around the Air Station bringing the first Marine across the finish line in 33 minutes, 56 seconds.

Although, Capt. David Dipman, H&HS, was 20 seconds off his time from last year, he was pleased with his performance.

"I was late getting to the run and started with the last unit formation," said Dipman. "I feel good that I was able to come from that far behind to capture first place for the second year in a row."

Staff Sergeant Kathy Creswell, H&S Co., Service Company, 1st MAB, upgraded her performance

Friday by placing first in the women's division in 42:17 as opposed to her third place finish of 47 minutes in last year's 10K. Creswell also broke last year's woman's finishing time of 44:27.

"I didn't think I had any

competition until I was talking to Graboski at the four mile mark," said Creswell. "At that point I realized I'd have to work to be the first woman across the finish line."

Petty Officer Third Class Brenda Graboski, Aviation Intermediate Service

Department at Navy Air Station Barbers Point, finished in 42:47.

Headquarters and Service Company, BSSG, was the first unit in at 42:30, and Kim Else was the first family member to finish in 46:20.



Staff Sergeant Kathy Creswell, H&S Co., 1stMAB, cools down after winning the women's division in 42:17.



A Marine recovers at Dewey Square after the Marine Corps Birthday 10K Fun Run.



Cpl. Steven Vaschon smiles after being named "Hawaii's Most Watchable Marine" during a fashion show held Friday at the Marine Corps Exchange here. "Mr. Good Legs," Cpl. R.C. Williams (c) and "Mr. Supersmile" Lcpl. John Foose look on.

## Most watchable Marine

by Cpl. Stephen Frank

Amid screams, cheers, laughs and an occasional sigh, 15 Marines "strutted their stuff" while competing for the title of "Hawaii's Most Watchable Marine" during a fashion show held Friday at the Marine Corps Exchange, here.

The show, which is held annually on the Marine Corps Birthday, featured Marines and Hawaii's Governor's Official Beauty Queen models displaying the latest fashions available at the Exchange.

The Marines were judged on stage presence, physical appearance, sex appeal, sense of humor, ability to communicate and audience response.

While masters of ceremony, Tommy Sands and Marsha Forsythe, treated the audience with a lively running dialogue, the Marines did their best to impress the judges.

Corporal Steven Vaschon's dancing skill and personality netted top honors as "Hawaii's Most Watchable Marine." A dancer whose credits include parts in a

recent local production of "Chorus Line" and the video for the Jackson hit "Torture," Vaschon won \$1500 worth of prizes and will now go on to compete in the 1986 "Hawaii's Most Watchable Man" contest.

Lance Corporal John Foose, who, judging by audience response, gave Vaschon a hard race, charmed the judges into awarding him the title of "Mr. Supersmile."

Corporal R.C. Williams, was named "Mr. Good Legs."

## Marines celebrate with a pageant

**M**ore than a thousand Marines, sailors, their families and guests attended the Marine Corps' 210th birthday pageant here, Friday.

The pageant outlined the Corps' history with period uniforms, worn by today's Marines as a narration was given describing the events associated with the uniforms.

Colonel Robert P. Rogers, Air Station commanding officer, cut the traditional birthday cake, and Brigadier General John R. Dailey, commanding general, 1st Marine Amphibious Brigade, passed the first two pieces to the oldest and youngest active duty Marines present.

The ceremony ended following brief remarks by BGen. Dailey.

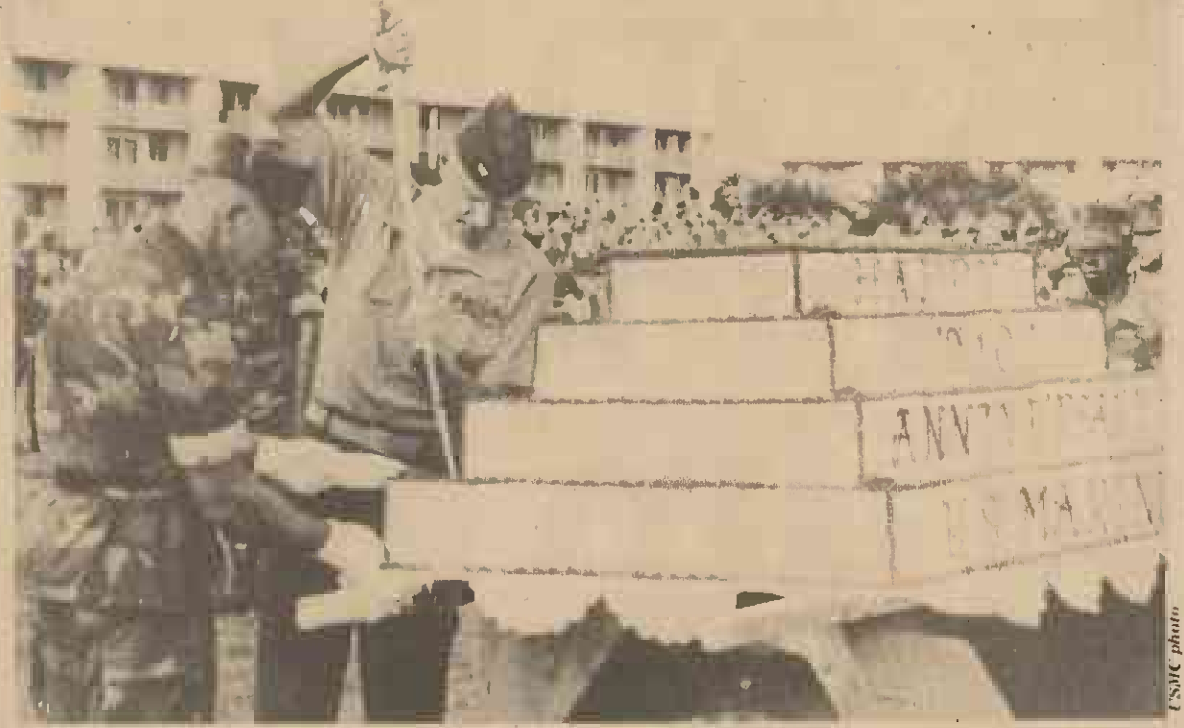

Colonel Robert P. Rogers, Air Station commanding officer, cuts a slice from the traditional birthday cake. The first two pieces of cake were handed to the oldest and youngest active duty Marines by Brigadier General John R. Dailey, commanding general, 1st MAB, as hundreds of spectators watched during the Corps' 210th birthday pageant here Friday.



## Birthday activities

Camp H.M. Smith Marines, (l), escort the Marine Corps Birthday cake to commemorate the 210th anniversary, Nov. 8. Brigadier General R.A. Gustafson, deputy commanding general, FMFPac, cut the cake, and, in accordance with tradition, offered the first and second pieces of cake to the oldest and youngest active duty Marines from Camp Smith.

A Marine wears the uniform of a Continental Marine during the annual Marine Barracks Sunset Parade, Nov. 8. Lieutenant General D'Wayne Gray, commanding general, FMFPac, was the guest of honor. The parade featured martial music by the FMFPac Band, a 21-gun salute by the FMFPac Saluting Battery, as well as a reenactment of the flag raising on Iwo Jima.



BIG BIG BIG BIG BIG BIG BIG BIG BIG BIG BIG BIG BIG BIG BIG

# ONE DAY ONLY SAT. 10-10

AMERICA'S TOP NAME FURNITURE... A \$3 1/2 MILLION SELECTION!

# THE BIG SALE

YOU'LL GET 2-70 PLUS AN EXTRA BONUS (SEE BELOW) STOREWIDE!

WITH ANY \$99 PURCHASE OR MORE A MEN'S OR WOMEN'S LCD QUARTZ CRYSTAL SPORTSWATCH



ROCK-BOTTOM BUY BUY AND YOU

## NOTICE!

### OUR STORES WILL BE CLOSED FRIDAY

TO GET READY FOR THIS HUGE EVENT. WE'LL BE RE-TAGGING THROUGHOUT THE STORES!



## BIG 33 1/3

PLUS THIS BONUS: ROCK BOTTOM PRICES (PLUS STATE TAX) BUT DURING THIS SALE YOU'LL GET AN ADDITIONAL 4% OFF!

THIS SALE 5000 BILLS!



## SOFAS!

PRICES STARTING AT \$399

SAVE 30-66%!! Sofas... we have 'em! Hundreds of 'em! Plush, stylish sofas in pastel blues, foliage greens, rich lavenders... and a wide variety of earth-tone fabrics. You won't find a large name-brand selection in Hawaii!

## DINETTES!

### 30-50% OFF!

You name it... we have it! Hawaii's largest dinette selection. Beautiful five and seven-piece sets in solid oaks and oak veneers, stunning contemporary glass tables with rich fabric-covered swivel chairs... and much more! Sale prices for 5-piece sets start at just \$189.

## BEDDING!

### 40-60% OFF!

You can start "waking up... feeling so good it shows." just like the Sealy national advertising says! Come in and test Sealy's best — the Posturepedic "Grandeur Model." You'll want to try out the firm comfortable feel of our new Royal Hair line of hand-crafted bedding too! It's the perfect time to buy new bedding.

## YES! COME IN FOR IT ALL!!

## WE'VE BLASTED PRICES!

### TERMS OF SALE

• ALL SALES FINAL  
• For maximum savings, arrange your own delivery. Store delivery is available at additional charge.  
• Original prices determined by either regular prices asked in the store and either sold or not sold during the year, or prices asked on comparable merchandise in competitive stores, by using percentage markup used by leading retailers or by established manufacturers' nationwide price.

TOP NAME BRANDS ALL INCLUDED  
LA-Z-BOY  
SEALY  
GUILDCRAFT  
BASSETT  
DOUGLAS  
THOMASVILLE  
STANLEY & MORE

### THESE ITEMS NOW ON SALE!

- LIVING ROOM SOFAS
- OCCASIONAL CHAIRS
- DECORATOR CABINETS
- TABLE LAMPS
- BEDDING
- FAMILY ROOM SOFAS
- LIVING ROOM
- LOVE SEATS
- LIVING ROOM TABLES
- BOOK CASES
- HANGING LAMPS
- BREAKFRONTS
- HOME DESKS
- BEDROOM SUITES
- ORIGINAL PAINTINGS
- LIVING ROOM SECTIONALS
- FAMILY ROOM CHAIRS
- LDUNGE CHAIRS
- ENTRY HALL CABINETS
- DINING SUITES
- CURIO CABINETS
- GAME TABLES
- RECLINERS
- AND MORE

## SLEEPERS!

### 50% OFF!

You'll discover a huge selection from America's top names — LA-Z-BOY, BASSETT, GUILDCRAFT, PARKVIEW, AND MORE! These sofa/sleepers provide stylish seating by day and comfortable sleeping for overnight guests. Choose a foam or innerspring mattress. Sale prices start at just \$449!

## BEDROOMS!

### SAVE 50%

You'll find everything from youth bedrooms... to stylish pier-group units for the master bedroom. Sale prices for a 5-pc. group from BP John start at just \$599!

## ACCESSORIES

### SAVE 2/3 RDS!

Over 100 items have been marked down by 66%. Select from famous brand name lamps... and other stylish accessories.

TOP NAME BRAND FURNITURE FOR  LESS THAN THE DEPT. STORES!!

## SPECIAL FINANCING!!

- ★ NO DOWN PAYMENT (ON APPROVED CREDIT)
- ★ NO PAYMENT AT ALL TILL FEB. 86!

- DILLINGHAM STORE  
1505 Dillingham Blvd. 847-5382
- WAIPAHU STORE  
94-300 Farrington 671-3995
- ATKINSON STORE  
Kaplanani & Atkinson 942-8194
- MAUI STORE  
326 Hanamou St. 871-6236

BIG BIG BIG BIG BIG BIG BIG BIG BIG BIG BIG BIG BIG BIG BIG

# At a glance



## YMCA offers Dole tour

The Aliamanu Armed Services YMCA is offering a Dole Pineapple and Hilo Hattie Tour from 9 a.m. to 12:30 p.m. on Nov. 21.

Playmorning is held Monday through Friday 9:30 to 11:30 a.m.

For information call 833-1185.

## New hours for serv station

The Marine Corps Exchange Service Station has new hours of operation. They are:

Monday through Friday, 6:30 a.m. to 9 p.m.; Saturdays, 8 a.m. to 9 p.m.; and Sundays and holidays, 8 a.m. to 6 p.m.

## Navy info school offered

The Pearl Harbor Personal Assistance Center is sponsoring a Navy Information School on Tuesday, 8 a.m. to 2 p.m., in the Fellowship Hall, Naval Station Chapel.

The school will provide information on the Personal Assistance Center, Legal Services, Dependents Assistance Board, Navy Relief, Red Cross, CHAMPUS, Ombudsman, PCS moves, emotional aspects of military families, household effects, and home safety. All Navy, Marine Corps, and Coast Guard members and their family members are welcome to attend.

For more information, call 474-1256.

## VA program extended

The Veterans Administration is notifying more than 200,000 eligible veterans that they have until July 1, 1986, to begin an approved job

training program under the Emergency Veterans' Job Training Act.

Congress extended the deadline when an eligible veteran must enter a training program from Sept. 1, 1985, to July 1, 1986, in an attempt to assist those veterans who were issued EVJTA Certificates of Eligibility, but could not be placed in an approved

program of job training prior to the original expiration date.

The program which pays employers directly to hire and train certain long-term unemployed Vietnam Era and Korean Conflict veterans, has been operational since November 1983. It funds 50 percent of the veteran's starting hourly

wages up to \$10,000, to provide a maximum of 15 months of training for certain veterans with service-

connected disabilities, and up to 9 months for other participants.

The VA will be mailing

letters to veterans informing them of the extended deadline.

Continued A-7

## WE MAKE A BIG DEAL ABOUT LOW PRICES!

There's only ONE warehouse of tile-bargains—

### Discount Tile, International

Our prices are LOWER every day, but wait 'til you see what's on sale!

Prices good through November 30, 1985.

4 1/4" x 4 1/4" Great Bathroom Wall Tile Reg. \$1.85 sq. ft. NOW **\$1.50** sq. ft.

1" x 1" Glazed Floor Tile Reg. \$1.95 sq. ft. NOW **\$1.45** sq. ft.



8" x 8" Italian Floor Tile Reg. \$2.25 sq. ft. NOW **\$1.50** sq. ft.

12" x 12" Italian Floor Tile Reg. \$3.20 sq. ft. NOW **\$1.80** sq. ft.

Come check out our Warehouse for tile the low prices will floor you!

### Discount Tile, International

1823 Kahai Street / Phone 847-5955

Hours: Sat. 9 a.m. - 3 p.m., Weekdays 8 a.m. - 4:30 p.m.

\*All purchases of close-out items are final. Sale items limited to stock on hand.



## MICROWAVE OVEN CONTAINER SALE!

A CONTAINER OF NEW MICROWAVE OVENS HAVE ARRIVED FOR IMMEDIATE LIQUIDATION. ALL ARE REDUCED AT PRACTICALLY WHOLESALE COST!

**FREE COOK BOOK** with any microwave purchase

**HURRY! QUANTITIES LIMITED! SALE ENDS 11/17/85 pm**

Values to \$398

**\$198** EA. (Limit 2 per customer)

AMANA O'KEEFE MAGIC CHEF

**NEW MIDSIZE 118**

**NEW MICRO/BROWNER 298** (SUG. RETAIL \$598 DEMO)

LITTON PANASONIC TAPPAN

If you find your microwave at a lower price within 30 days of purchase — we'll refund the difference — in cash!

### PACIFIC SURPLUS & DISTRIBUTORS

262-8131 455-9010

1247-F KAILUA RD. IN THE 7-11 COMPLEX

NEW HOURS: MON-FRI 9:30-6:00 pm, SATURDAY 9:30-5:00 pm, SUNDAY 11:00-5:00 pm (CLOSED WEDNESDAY)

98-593 KAM HWY. PEARL CITY BY DOMINOS PIZZA

## You've got what it takes.

# Salem Spirit

Share the spirit. Share the refreshment.



## FAMILY LAW ADOPTIONS DIVORCE

Reasonable rates  
**Marylyn K. Hata**  
Attorney at Law  
Ph. 521-4781

## DEEP SEA FISHING

RAINBOW BAY PEARL HARBOR

### FULL CHARTER FISHING SERVICE DAYTIME CHARTERS

1 passenger \$265.00  
2 passengers \$300.00  
3 passengers \$330.00

### SUNSET CHARTERS

(1500 to 1800; 4 Hours)

1 passenger \$165

### OVERNIGHT FISHING TRIP TO MOLOKAI

1 passenger \$800

(YOU KEEP THE FISH!)

Call 521-4781

113 of 4 4 1 30

## Year End Special Coupon!!!

you to on

## SURGE

Now Grant

Setback

the Rev./Drs./Ans.

# At a glance



From A-6

## NCOA Job Fair

The Noncommissioned Officers Association will sponsor a "Job Fair" Nov. 22, at the Ala Moana Hotel, in Honolulu, from 9:30 a.m. to 4 p.m.

The fair is free, and all veterans, and soon-to-be veterans, can attend regardless of rank. Many local and national companies will be represented.

Attendants should take with them 10-20 copies of their NCOA mini-resume forms, which can be obtained from the NCOA Service Center, 970 Kalaheo Ave., Suite A214, in Kailua.

For more information call 254-5802.

## Recruiter aides

The Marine Corps Recruiting Station in Oklahoma City is looking for a few good men and women from Oklahoma and southern Kansas to assist local recruiters under the Permissive TAD Program.

This program allows Marines to return to their hometown for 30 days to aid the recruiting service. Since it's permissive TAD, it's at

"no cost" to the government and is not chargeable as annual leave.

If participation in the program is satisfactorily completed, privates and privates first class can receive meritorious promotions; lance corporals and corporals can receive additional cutting score points; and sergeants and above can receive special fitness reports.

If you're interested, check MCO 1130.62 or contact your squadron/company first

sergeant. You can also contact SgtMaj. Izard, MGySgt. Hawkes or GySgt. Mabes at (405) 231-5001 or

## SEP selections announced

Selection board results for the FY-86 Special Education Program have been released by Headquarters Marine Corps in ALMAR 244/85.

Included in the ALMAR are names, the disciplines selected for, schools to be attended and the dates. Also,

the names of officers selected by previous boards, and who have been revalidated, are listed.

## YMCA to hold swap meet

The Armed Services YMCA Outreach here will hold an all-comers swap meet from 9 a.m. to 1 p.m. Friday behind the 7-Day store here.

For more information call Gail Kiefer at 245-4719 or 254-4965.

## SATO info

Personnel planning to travel by commercial airlines during the upcoming holiday season should contact SATO

as soon as possible at 257-3208/3506.

Due to a large increase in airline passengers during this time of the year, reservations should be made early to ensure seating.

## MILITARY PERSONNEL... \$28

Visit neighbor islands at special hotel rates...

Here's a great way to visit other islands at budget hotel rates. Use Hawaii's top hotel value... from \$28 for 2 comfortable rooms in attractive and convenient locations.

**MILITARY OR KAMAAINA RATES**  
*(All rates are for double occupancy)*

Standard rooms ..... from \$28-39  
Superior rooms ..... from \$32-44  
Deluxe rooms ..... from \$38-48



**KONA LAGOON**  
Kona at Keauhou/From \$28



**HILO HAWAIIAN**  
Hilo/From \$32



**MAUI BEACH**  
Kahului, Maui/From \$37



**MAUI PALMS**  
Kahului, Maui/From \$28



**KAUAI RESORT**  
Wailea, Kauai/From \$36



**QUEEN KAPIOLANI**  
Waikiki/From \$33

For reservations and information, see your travel agent or call

**Hawaiian Pacific Resorts**

531-5235 From neighbor islands, toll-free 1-800-272-5275

Executive offices: 1150 S. King St., Honolulu, HI 96814  
Need a car? Ask us about our "Room & Vroom," a super value hotel and car package with cars provided by DOLLAR RENT A CAR. Reservations may also be made through ALOHA AIRLINES, phone 836-1111.

**KNEISSL**  
**We Know How To Win**

It's **HOT** KNEISSL  
It's **HERE** KNEISSL  
It's **NOW** KNEISSL

**Introductory Offer!**  
**Limited Supply!** LTH  
**1 WEEK ONLY!**

- White Star Big reg. 180<sup>00</sup> SALE \$135.95
- White Star Aero™ reg. 155<sup>00</sup> SALE \$115.95
- Red Star Twin reg. 105<sup>00</sup> SALE \$75.95

Offer expires Nov. 22, 1985

**LARRY'S TENNIS HUB**  
247-3633  
45-1015-A KAM HWY., KANEHOE, HI  
Next to Central Pacific Bank  
HOURS:  
MON-FRI 8:30-5 SAT-SUN 9:30-3

**7**  
**WARNING SIGNALS OF CANCER**

- C**hange in bowel or bladder habits.
- A**sore that does not heal.
- U**nusual bleeding or discharge.
- T**hickening or lump in breast or elsewhere.
- I**ndigestion or difficulty in swallowing.
- O**bvious change in wart or mole.
- N**agging cough or hoarseness.

If you have a warning signal, see your doctor!

AMERICAN CANCER SOCIETY

**UNCONTESTED DIVORCES**  
\$150 + \$30 court cost.  
Payment Plan: \$100 first visit, \$80 after spouse signs  
**BARBARA LEE MELVIN**  
Attorney at Law  
**521-7496**

**DR. F. BROCK HOPKINS**  
(formerly of Enchanted Lake Animal Clinic)  
**ANNOUNCES**  
His relocation to:  
**AIKAHI PARK ANIMAL CLINIC**  
AIKAHI PARK SHOPPING CENTER  
(Behind Firestone, Kailua)  
**HOURS:**  
**MON., TUES., THUR., FRI.**  
8:00 AM-5:30 PM  
**WED., SAT.**  
8:00 AM-NOON  
Dr. Hours by Appt.  
**254-1548**

**COMPETITION REDUCTION SALE**

**10% DISCOUNT TO THE FIRST 50 CUSTOMERS AND ALL MILITARY**

**260 LB. ORDER #1 PLUS A NEW 8 CUBIC FT. WESTINGHOUSE FREEZER 1 YR. WARRANTY \$99.50**  
Per month For 6 months Same as cash  
**FREE DELIVERY ON FREEZER**  
EXAMPLE: 200 LBS. BEEF ORDER AT \$1.19 LB. EQUALS \$238.00 PLUS FREE 60 LB. BONUS PACK. AVG. WTS. 200 TO 350 LBS. INCLUDES SECTIONS 1A, 1B, 1D, 3F & 3G. FREEZER COST \$355.

**ALL BEEF CUT ON OUR PREMISES BY APPOINTMENTS ONLY. DUE TO BEEF NOT BEING A MANUFACTURED ITEM, WTS. WILL VARY AND SO WILL TRIM. DUE TO CUSTOMERS CUTTING PREFERENCE ALL BEEF SOLD BY WTS. AVAILABLE HANGING WTS. EXAMPLES ARE EXAMPLES ONLY.**

**#2 250 LBS. MEAT \$36.33**  
Includes USDA Choice: SIRLOIN STEAKS, PORTERHOUSE STEAKS, SIRLOIN TOP STEAKS, STANDING RIB ROAST, BAR B QUE RIBS, PLATE BEEF, RIB EYE STEAKS, ENGLISH CUT, ROAST, ROUND BEEF SOUP BONES.  
**PLUS FREE! 50 LB. BONUS PACK!**  
EXAMPLE: 200 LBS. BEEF ORDER AT \$1.20 LB. EQUALS \$240.00 PLUS FREE 50 LB. BONUS PACK. AVG. WTS. 200-300 LBS. INCLUDING SECTIONS 1A, 1B, 1C, 3F & 3G.

**6 MONTHS SAME AS CASH! NO PAYMENT 'TIL Jan. 1986**  
CALL NOW **833-0020**

**FREE 40 RIBEYE STEAKS to the FIRST 50 customers CALLING IN TODAY**  
**833-0020**  
IF LINES ARE BUSY KEEP CALLING PURCHASE REQUIRED 4 OZ. STEAKS

**USDA CHOICE STEAK LOVERS SPECIAL! STEAK PAC**  
Loin Rib With Plate  
PRIME RIB, GROUND BEEF, SIRLOIN TIP, PLATE BEEF, DELMONICO, T-BONE, SIRLOIN STEAK, PORTERHOUSE, RIB STEAK, CLUB STEAK, GROUND BEEF.  
**14.53**  
For 12 Weeks same as cash Avg. wts. 150-200 lb. Ex. 160 lb. @ \$1.09 lb. = \$174.40  
SEC. 1B, 1C, 3F, 3G

**6 DAYS ONLY. FREE! THANKSGIVING TURKEY**  
U.S.D.A. CHOICE YEAR ROUND BEEF ORDER 430 LBS. AS LITTLE AS \$23.47 PER WK  
EXAMPLE: 350 LB. SELECT TRIM MEAT PLUS 40 LB. FREE TURKEY, POULTRY AND FREE STEAKS  
FOOD STAMPS WELCOME

**#4 BEEF ORDERS 89¢ LB.**  
BBQ STEAKS, SWISS STEAK, PLATE BEEF, CLUB STEAK, CHUCK ROASTS, ARM ROASTS, GROUND BEEF, 10 LBS. SAUSAGES, BLADE ROASTS.  
**PLUS FREE! 40 LB. BONUS PACK**  
15 LBS. CHICKEN, 5 LBS. PORK CHOPS, 10 LBS. HOT DOG, 10 LBS. SAUSAGES.  
EXAMPLE: BEEF ORDER AT 89¢ LB. PLUS 40 LB BONUS FREE AVG. WTS. 150-300 LBS. SECTIONS ON CHART 1D, 1C, 3F, 3G.

**12% DISCOUNT TO ALL REPEAT CUSTOMERS**  
**FREE! 15 LBS. GRADE A FRYERS**  
For anyone calling today and opening a Mts. Account in Advance with a check 1 Bonus Per Household

**MONDAY-FRIDAY ... 10 AM-8 PM**  
**SATURDAY ... 10 AM-6 PM**  
**SUNDAY ... CLOSED**

**100% GUARANTEE**  
IF YOU ARE NOT COMPLETELY SATISFIED YOUR ORDER WILL BE REPLACED PACKAGE FOR PACKAGE. NO TIME LIMIT.

**WHITE WESTINGHOUSE FREEZERS AND CHARMGLOW GAS GRILLS**  
AT WHOLE SALE PRICE WITH ANY BEEF ORDER.

**BEEF CENTER**  
3131 N. NIMITZ HWY. AIRPORT SIDE  
**833-0020**

# Station wins top DoD environm

*'Thousands of actions by hundreds of peo*

by Sgt. Ed Ware

**T**hrough diligent environmental protection and enhancement efforts on the Mokapu Peninsula, the Marine Corps Air Station received the 1984 Secretary of Defense Environmental Quality Award and earned the distinction of being the "runner up" installations for the 1984 National Resources Conservation Award within the Department of Defense.

Both titles were preceded by victories in similar competitions at a lower level. Chosen as the Marine Corps' best installation for Environmental Quality and Natural Resources Conservation, the Air Station was the best in the same categories of the Secretary of the Navy level.

During ceremonies held in Washington, D.C., Sept. 5, the Air Station's commanding officer, Col. Robert P. Rogers and Dr. Diane Drigot, the Air Station's environmental protection specialist, accepted several awards for the Air Station's achievements.

"We have a strong tradition of winning awards in Kaneohe Bay," said Dr. Diane Drigot. "Concern for the environment has become a part of Marine Corps tradition."

The Environmental Quality Award is the result of thousands of actions by hundreds of people," said Col. Rogers. Those actions ranged from improving used oil collection and recycling

program, to supporting scientists of the Bishop and the Smithsonian Museums in research resulting in the discovery of fossilized bird bones, more than 120,000 years old, near Ulupau Crater.

**Air, water and noise pollution control; toxic and hazardous materials management; as well as environmental research assessment and enhancement were all areas of achievement for the Air Station.**

In the 1984 Environmental Quality Report, Drigot noted the Air Station has passed every air quality inspection by a state with "some of the most stringent ambient air quality standards in the nation."

Having eliminated the dumping of sewage into Kaneohe Bay by constructing a new Wastewater Treatment Plant in the 1970's, the Air Station now focuses its water pollution program on the maintenance of the plant.

According to the Air Station's Hazardous Waste Coordinator, and former Wastewater Treatment Plant manager, Jim Whaley, the plant's performance has greatly improved with the recent installation of new pumps, mixing arms and filter assemblies.



"The plant is performing in full compliance with the regulations," said Whaley. "We were inspected by the Marine Corps Inspector General team, the Environmental Protection Agency and the Hawaii Department of Health in 1984. No deficiencies were found."

Installation of a new chlorination system helped the Air Station earn the right to continue using effluent water (flowing from the treatment plant) for grounds irrigation. According to Drigot, this has resulted in an average savings of 300,000 gallons of water a day, and \$96,000 in expenses per year.

"Instead of buying more water from the Board of Water Supply," said Whaley, "we treat what we already have and use it again. The new chlorination system helped us meet the state's strict criterion for the reuse of water."

The Air Station's environmental specialists arranged for the proper disposal of outdated medical supplies and used oil, which had formerly found their way into the sewer system. Used oil collection facilities and oil/water separators were placed at problem areas.

Noise pollution, a problem common to installations with aircraft operations was greatly reduced by the Air Station's close adherence to its "Air Installations Compatible Use Zones (AICUZ) plan."

"After noise measurements were made," said former SOMS Commanding Officer LtCol. Bill Frizell, "we were able to determine what measures we could take to least disturb the residents of Kaneohe and Kailua, while still accomplishing our missions."

Rerouting flight paths away from residential areas

and limiting airfield operations cut down noise pollution levels, according to Frizell and former Noise Complaint Officer, CWO-2 Frank Perocchi.

"We restricted the altitudes of aircraft flying over residential areas on the inner shoreline of Kaneohe Bay," said Perocchi. He also said that restricting "high power turn-ups" (revving of aircraft engines) to 80 per cent also significantly reduced noise pollution levels.

"Flight-hour agreements were made with the two city councils," said Frizell. "We met our goals and currently have a very good relationship with the civilian community."

Through constant vigilance of hazardous material handling practices, the Air Station has been able to maintain compliance with strict environmental protection laws.

"A regular procedure has been developed," said Whaley, "whereby hazardous waste can be transported off-Station for recycling or disposal on a monthly basis."

The specialists here implemented an aggressive education program designed to inform Air Station personnel and residents of the proper procedures for disposing of hazardous waste and materials — such as solvents and industrial chemicals.

"We want them to know," said Whaley, "that the Air Station is under a 90-day

## Awards presented in local ceremony

**C**olonel Robert P. Rogers, Air Station commanding officer, presented the Facilities Department here with the Environmental Quality and Natural Resources Conservation Award during a ceremony Nov. 1.

"I was lucky enough to go to Washington, D.C., and get the awards," said Col. Rogers. "The real winners of all these prizes are all of you."

The first award presented was the 1984 Secretary of the Navy Environmental Quality Award, a painting of a Frigate bird soaring above North Beach. The award was presented to the Air Station for preserving the environment while carrying out the daily mission.

A plaque and citation for the 1984 Secretary of the Navy Natural Resources Conservation Award was presented to the Air Station for "significant accomplishment in endangered species protection, community involvement, and coordination and compatibility with mission requirements."

A first place citation and a silver punch bowl were presented to the Station for the Secretary of Defense Environmental Quality Award. A plaque and citation were received for being "runner up" for the 1984 Secretary of Defense Natural Resources Conservation Award.

The final award presented was a resolution from the City and County of Honolulu, congratulating the Air Station for winning the awards.



Tricia Westbrook (l), and another person are marking nesting sites for the birds.

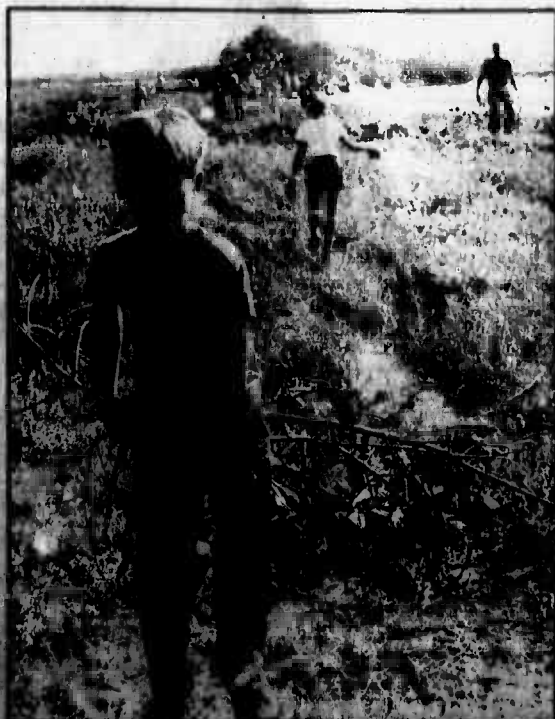

Richard Simms, an Air Station Cub Scout, hauls a mangrove tree to the roadside which will be transported to the landfill.

Sgt. Thomas Anthony photo



# Environmental awards

## people's pay off

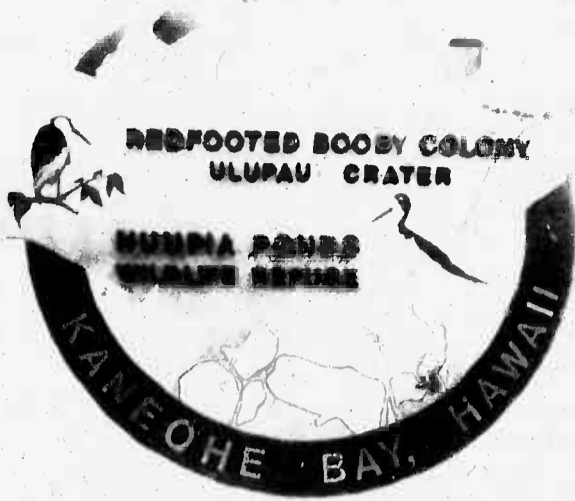

limit for removal of hazardous waste and materials off-station, and that prompt action is required in order to comply with that limit."

Rich in natural resources, protected wildlife and properties listed on the State and National Register of Historical Sites, the Mokapu Peninsula presents varied environmental challenges to the Air Station.

**"We have supported a number of basic research projects over the years," said Drigot, "knowing that such support leads to improved knowledge and decision-making about environmental impacts."**

The Air Station's endangered Hawaiian stilts and protected red-footed booby birds are also benefiting from the Air Station's environmental research, protection and enhancement efforts.

In an effort to improve feeding conditions for an estimated 82 Hawaiian stilts, the Air Station Facilities Department dredged a sand-clogged channel between Nuupia Ponds and the ocean.

According to Eric Guinther, president of AECOS Incorporated, the need for the dredging of the channel became apparent when, at the request of the Air Station,

his company conducted tests on the water of the eastern portion of Nuupia Ponds.

"Basically," said Guinther, "salinity levels were measured at five times that of seawater. The salinity level in the eastern ponds was so high that there was almost nothing living there to serve as a food source for the stilts."

Guinther said that before-and-after monitoring by his company indicated that the dredging, plus an increase in rainfall, helped reduce the salinity level in the ponds and restore food sources for the stilts.

The habitat of the Hawaiian stilts was improved when organized working groups from the Air Station, the 1st MAB and the civilian community cleared away feeding and nesting.

With a breeding season of 10 months a year, and a gestation period of seven weeks, the mongoose is one predator which proves a constant threat to the chicks and eggs of the Hawaiian stilts and red-footed boobies.

"To catch and remove mongoose," said the Air Station's Game Warden, Sgt. Frederick Stukel, "we set traps throughout Nuupia Ponds and the areas around the Booby colony."

Active community related programs, such as ecology camps, elementary school visits and college zoology classes also contributed to the Air Station's selection as the nation's best military installation for Environmental Quality.



Earl Neller, an archaeologist for the state of Hawaii, examines an ancient Hawaiian burial site exposed by the sea at the Air Station's Fort Hase beach.



Endangered Hawaiian Stilts (*Himantopus Mexicanus Knudseni*) congregate on the mud flats of the Air Station's Nuupia Ponds.

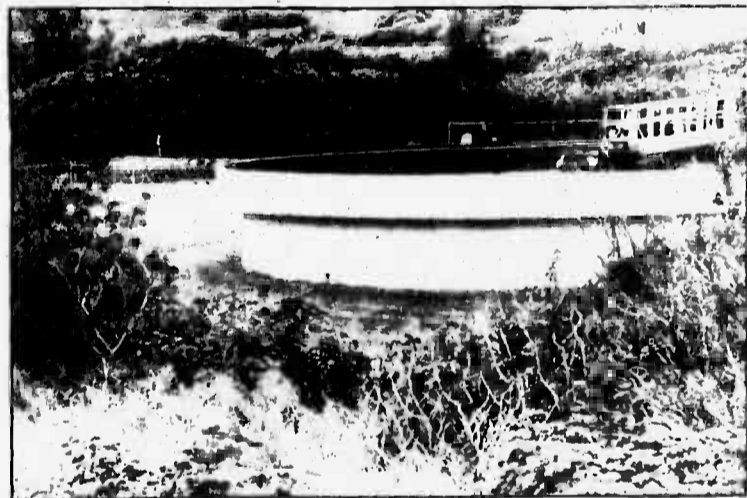

Water is treated at the Air Station's Waste Water Treatment Plant, which is constantly updated with the latest technology.



Maintenance personnel of the Air Station's Facilities department dredge a clogged channel between the ocean and the Air Station's Nuupia Ponds.



U.S.M.C. photo

YOUR SHARE HELPS



COMBINED  
FEDERAL  
CAMPAIGN

Has Stress  
Gotten The Best Of You?

WE HELP YOU  
BE YOUR BEST

Through a simple, positive, common sense approach to counseling & education

Counseling:

- Marriage & Family
- Outpatient Substance Abuse
- Assessments
- Treatment
- Aftercare

Education Classes:

- Common Sense/Positive Parenting
- Communicating in Relationships
- Stress Elimination
- Positive Health Care
- Personal Growth

\*All counseling is private and confidential

Hawaii  
Counseling & Education  
Center, Inc.

Pali Palms C-214 • 970 N. Kalanokou Avenue  
Kailua, Hawaii 96731

254-6484  
CHAMPUS Participant

San Miguel Beer

Now Available in 6/packs

Now you can reminisce  
the most wonderful  
times you had while you  
were there.

For further information  
Call  
Paradise Beverages  
(808) 833-3044  
2950 Pali St., Honolulu



Painted Label



Windward City Shopping Center



SIDEWALK SALE



3 BIG DAYS

FRIDAY, SATURDAY & SUNDAY NOV. 15th-17th

37 STORES OF BARGAINS

Including a wide selection of restaurants and professional services. From fashion to food. Exercise to dentistry. Newly renovated Windward City Shopping has the variety you need at the bargains you've been looking for. So before you go skirting off to some fancy out-of-the-way-mall — try your ol' favorite. You'll love the changes.

SKIRTS 'n  
BLOUSES

9.99

Fashion Dresses, All  
Varieties, 20-50% Off.  
3 DAYS ONLY

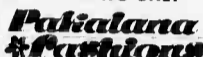

Chevron

30 WT OIL

89¢ + tax

Offer good thru Sunday,  
November 17.



FREE  
BALLOONS

with purchase of  
McDonaldland™  
or Chocolate™  
Chip Cookies

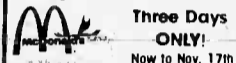

Three Days  
ONLY!  
Now to Nov. 17th

NEW!  
SMIDGINS

cream filled puffs  
bite-size treat from  
★ Mister Donut ★  
BUY ONE,  
GET ONE FREE

Fri.-Sun., Nov. 15-17th.

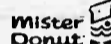

\$1 OFF  
ONE WEEK  
FREE!

Offer expires 12/1/85.  
May not be combined  
with any other offer.

Mademoiselle  
Spa Lady  
235-3511

MAXELL  
SONY  
JVC

VIDEO BLANK TAPES  
VHS or Beta  
Rewinders \$17.88

Three days only, Nov. 15-17

Kaneohe Only  
VIDEO SHOWCASE

50% OFF  
SELECTED  
LEOTARDS  
3 DAYS ONLY

Now to Sun., Nov. 17th



Rocky Road  
Small Eggs,  
1 doz.

2 doz. / \$1

Limited to stock on hand.  
3 DAYS ONLY  
Now to Sunday, Nov. 17th

BUY n SAVE

55% OFF  
NIKE NYLON SHORTS  
Values to \$13.99  
in assorted colors  
SPORTING GOODS DEPT.

50% OFF  
Selected Velcro Strap  
SPORT SHOES  
Val. to \$21.95 • for Men & Women  
SHOE DEPT.

20% OFF  
Entire Stock of Men's & Boys'  
ALOHA SHIRTS  
Values to \$20.99  
MEN'S & BOYS' DEPT.

20% OFF  
Entire Stock of Men's  
UNLINED JACKETS  
Values to \$25.99  
MEN'S DEPT.

45% OFF  
JR. TANK SWEATERS  
Values to \$10.99  
JUNIOR DEPT.

25% OFF  
Entire Stock of Women's  
NIGHT WEAR  
WOMEN'S DEPT.

57% OFF  
Women's & Children's  
PATENT STRAP TONGS  
Val. to \$6.95 • in ass'd. colors  
SHOE DEPT.

FREE  
BALSA GLIDERS  
With Every Purchase  
HARDY SHOP

30% OFF  
Entire Stock of  
TAPA COMFORTERS  
Val. to \$49.98 • twin & full sizes  
DOMESTICS DEPT.

20% OFF  
Entire  
CHILDREN'S DEPT.  
except sale items & accessories  
CHILDREN'S DEPT.

GEM  
MERCHANDISE CENTERS

KANEHOE  
ONLY

OPEN DAILY: MON - FRI 9am-9pm • SAT 9am-6pm • SUN 9am-5pm  
• SALE ENDS SUNDAY, NOV. 17 • WE ACCEPT MASTERCARD/VISA

BUY ONE,  
GET ONE FOR  
1/2 PRICE

Buy one house specialty, get the second  
for 1/2 price with this coupon. Not to be  
combined with any other discount. Dis-  
counted meal must be purchased at the  
same time and be of equal or lesser  
value than regularly priced meal. Ex-  
cludes all you can eat items. Coupon  
expires November 30, 1985.



Times Square Waikiki, Windward City Shopping Ctr.,  
Market City Mall, Kaimuki

MEAT NACHO'S -  
Taco Hut's specialty. A large  
serving of crispy corn tortilla chips  
topped with a generous portion of  
seasoned ground beef, melted  
100% REAL CHEDDAR CHEESE,  
diced onions, jalapeno peppers,  
and our tasty Mexican sauce.  
Served up piping hot.  
Reg. 3.17 **2.59**

With Coupon  
Not to be combined with any other form of dis-  
count. Limit one offer per coupon. Coupon  
expires November 30, 1985.

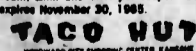

THE DESSERT'S ON US!  
BUY 1 OF OUR  
FAMOUS COOKIES  
OR INDESCRIBABLE  
CHOCOLATY  
BROWNIES AND  
GET 1  
FREE

REDEEM AT THE BAKERY

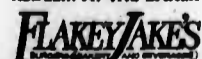

Pay for 1 game  
at regular price  
Bowl the  
next game  
FREE

expires November 30, 1985

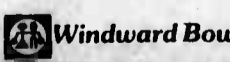

\$3 OFF  
LARGE  
PAN PIZZA

DAYTIME ONLY  
PICK-UPS ONLY

Coupon expires  
November 30, 1985

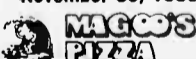

HAWAIIAN SUN  
FRUIT DRINKS  
All Varieties  
Limit one case  
6-12 oz. cans

LIMIT  
ONE  
CASE **1.49**

Coupon expires Sunday, November 17, 1985  
Windward City Shopping Center Only



FREE

One scoop cone with any  
fountain treat. Buy any one  
of our fabulous sodas,  
sundoes, shakes or splits  
and get a single-scoop  
cone free with this  
coupon. (Jr. Scoop)

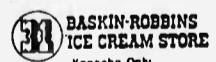

Coupon expires November 30, 1985

COCA COLA  
All Varieties  
6-12 oz. cans

Limit one case

**1.79**

Coupon expires Sunday, November 17, 1985  
Windward City Shopping Center Only



We're Everything You Need!



1. Phillips The Cleaner
2. Associate Financial Services
3. Baskin-Robbins Ice Cream Store
4. Bruce Peniston Income Tax
5. CIT Financial Service
6. Especially For You
7. Fashion Fabrics
8. First Chevron H

9. First Hawaiian Bank
10. Flakey Jake's
11. Foodland Market
12. Gem Department Store
13. Honda Florist
14. Kin-San Enterprises
15. Kaza Sushi
16. Kaneohe Windward Twin Theater
17. Mademoiselle Spa Lady
18. Maggio's Pizza

19. McDonald's
20. Mrs. Fields Chocolate Chippery
21. Pakalana Hawaii
22. Paradise Sun 'n Surf
23. Pay 'n Save
24. Pioneer Federal Savings & Loan
25. Radio Shack
26. Skippers Seafood & Chowder House
27. Supercuts

28. Thunderbug
29. Town Pump
30. Video Showcase
31. Windward Bowl
32. Windward City Shoe Repair
33. Dr. Norman Yang, DDS
34. Yellow Brick Road
35. Kaneohe Veterinary Clinic
36. G&Wworld

Windward City Shopping Center



We're Everything  
You Need!

At the Corner of Kaneohe, Pali Drive & Kaimuki

November 14-29, 1967

# THANKSGIVING SALE!

## NAVY Commissary

PEARL • BARBERS POINT • LUALUALEI

NOV. 12TH THRU NOV. 25TH

### CELEBRATES TURKEY DAY AND YOU SAVE!!



### Holiday

## Graham Cracker Pie Crust 16% off



## Nalley Pickles

- 46 oz. Barquet Dills
- 46 oz. Garlic Dills
- 46 oz. Hamburger Chips



# SAVE 40¢

OFF REGULAR PRICE

### HOLIDAY BARGAINS



Mince Meat With. or Without Rum & Brandy.



# 15%



SOLID PUMPKIN



PUMPKIN PIE MIX



**NABISCO SNACK CRACKERS**

Perfect for Holiday Snacks

Assorted Varieties

# 15% off

## Nestlé Morsels



Butterscotch 12 oz. Semi-Sweet 12 oz. & 6 oz. Milk Chocolate 11.75 oz.

# 15% OFF

### The choice for taste Taster's Choice



8 oz. & 4 oz.

## HOLIDAY SAVINGS ON Chipper's NUTS

For Your Party and Baking Needs



# Verdi Fall Luggage Sale

November 15th thru 20th  
(In Sporting Goods Dept.)  
Main Exchange

## Renaissance II by Verdi

Made of finest heavy weave textured jute tweed material, super-wide design, back pockets for easy & fast access... colors: grey tweed/grey vinyl trim, other colors available in limited amount.

- |  |                         |
|--|-------------------------|
| <b>A. 16-in. Shoulder Tote</b><br>#4990, 16x11x7<br>Reg. Price: 35.00              | <b>Sale Price 21.99</b> |
| <b>B. 19-in. Multi-pocket Carry-on</b><br>#4990, 19x13x8 1/2<br>Reg. Price: 50.00  | <b>Sale Price 30.99</b> |
| <b>C. 26-in. Pullman w/Wheels</b><br>#4990, 26x19x9<br>Reg. Price: 75.00           | <b>Sale Price 45.99</b> |
| <b>D. 28-in. Pullman w/Wheels</b><br>#4990, 28x21x9 1/2<br>Reg. Price: 85.00       | <b>Sale Price 52.99</b> |
| <b>E. 48-in. Extra Long Garment Bag</b><br>#4990, 48x23x3 in.<br>Reg. Price: 70.00 | <b>Sale Price 43.99</b> |



\*Not available  
F, G, H & I.

## GRAND HOTEL by Verdi

Hardware is made of brass coated aluminum, zippers are nylon. 26-in. & 28-in. pullmans have wheels. Colors: navy/wine trim & brown/chocolate trim.

- |   |                         |
|---|-------------------------|
| <b>A. 16-in. Tote</b><br>#4430, 16x11x6-in.<br>Reg. Price: 22.50                      | <b>Sale Price 15.99</b> |
| <b>B. 20-in. Multi-pocket Carry-on</b><br>#4430, 20x12x8 1/2-in.<br>Reg. Price: 35.00 | <b>Sale Price 21.99</b> |
| <b>C. 26-in. Pullman</b><br>#4430, 26x18x2-in.<br>Reg. Price: 47.50                   | <b>Sale Price 29.99</b> |
| <b>D. 28-in. Pullman</b><br>28 1/2x20 1/2x9-in.<br>Reg. Price: 55.00                  | <b>Sale Price 33.99</b> |
| <b>E. 44-in. Deluxe Garment Bag</b><br>#4430, 44x23x3-in.<br>Reg. Price: 45.00        | <b>Sale Price 28.99</b> |



## ROVERS by Verdi

420 Denier & rubberized bottoms, self-repair nylon zippers, adjustable shoulder straps. Asst. colors.

\*Not available  
H. & I.

- |  |                         |
|--|-------------------------|
| <b>A. 15-in. Accessory Tote</b><br>#3100, 15x12x8 1/2-in.<br>Reg. Price: 22.50 | <b>Sale Price 15.99</b> |
| <b>B. 18-in. Shopping Tote</b><br>#3140, 18x17x7<br>Reg. Price: 17.50          | <b>Sale Price 12.99</b> |
| <b>C. 21-in. Roll Bag</b><br>#3120, 21x9x9-in.<br>Reg. Price: 20.00            | <b>Sale Price 13.99</b> |
| <b>D. 24-in. Square Duffel</b><br>#3180, 24x11x11<br>Reg. Price: 30.00         | <b>Sale Price 19.99</b> |
| <b>E. 20-in. Multi-Pocket</b><br>#3130, 20x13x11<br>Reg. Price: 35.00          | <b>Sale Price 21.99</b> |
| <b>F. 25-in. Pullman</b><br>#3160, 25x17x10 1/2<br>Reg. Price: 35.00           | <b>Sale Price 21.99</b> |
| <b>G. 45-in. Garment Bag</b><br>#3150, 45x23x3<br>Reg. Price: 45.00            | <b>Sale Price 28.99</b> |

## RIO by Verdi

- 420 Denier nylon body
- Two tone webbing
- Military plastic buckle closure

Colors available: 1) Grey nylon/blade zipper/red accents.  
2) Blue nylon/blue zipper/tan accents.

\*Not available  
F. & G.

- |  |                         |
|--|-------------------------|
| <b>A. 15-in. Tote</b><br>#8110, 15x11x8 1/2 inches w/adjustable shoulder straps.<br>Reg. Price: 22.50                                  | <b>Sale Price 15.99</b> |
| <b>B. 20-in. Carry-on</b><br>#8116, 20x13x8 inches w/adjustable & detachable shoulder straps.<br>Reg. Price: 35.00                     | <b>Sale Price 21.99</b> |
| <b>C. 44-in. Garment Bag</b><br>#8120, Extra-large zipper storage pocket. Detachable & adjustable shoulder strap.<br>Reg. Price: 50.00 | <b>Sale Price 30.99</b> |
| <b>D. 24-in. Roll Bag</b><br>#8124, Adjustable & detachable shoulder strap. Double end zipper pockets.<br>Reg. Price: 40.00            | <b>Sale Price 28.99</b> |
| <b>E. 26-in. Wire Pullman</b><br>#8126, Sturdy wire frame.<br>Reg. Price: 42.50  | <b>Sale Price 26.99</b> |



Main Exchange

# Salutes

**EDITOR'S NOTE:** Salutes recognizes individuals for their achievements and exceptional performance and welcomes arrivals to Hawaii. This information is compiled by Unit Information Officers in conjunction with Fleet Home Town News Releases submitted to the Public Affairs Office.

### Camp H.M. Smith Welcome Aboard

LCpl. T.L. Costello  
LCpl. J.L. Medina  
LCpl. K.D. Veerkamp  
Cpl. D.L. Byers III  
Cpl. T.M. Claudio-Diaz  
Cpl. M.A. Gant  
Cpl. B.K. Lucas  
Cpl. J.L. Stemple  
Sgt. H.L. Dixon  
Sgt. E.L. Motu  
Sgt. C.E. Murray  
Capt. L.R. Kirchner

#### Promotions

LCpl. T.A. Cannon  
LCpl. D. Gili  
LCpl. B.A. Wood  
Cpl. L.M. Greene  
Cpl. C.V. Morrison  
Sgt. J.T. Fabrao  
Sgt. K.G. Turkelson

#### Good Conduct Medals

LCpl. H.A. Hooker  
Cpl. J.P. Richard  
Cpl. M.V. Taylor  
Cpl. A. Whitt  
Sgt. F.W. Lash  
Sgt. B.D. Wishner  
SSgt. R. Medina  
SSgt. N.S. Watson

#### Meritorious Masts

LCpl. H.A. Downsjones  
LCpl. C.V. Morrison  
Cpl. T. Beckmier

#### SOMS

#### Meritorious Promotion

Sgt. D.L. Cutright

#### Promotions

Cpl. R.V. Miller  
Cpl. D.T. Mungin  
Cpl. M.R. Rein  
Cpl. J.A. Schaer

#### Good Conduct Medal

LCpl. S.O. Mente

#### Letter of Appreciation

LCpl. M.E. Fricke

#### Meritorious Mast

Sgt. D.L. Cutright

#### Reenlistments

Cpl. D.S. Brown  
Cpl. E.H. Johnson  
Cpl. P.M. Kelley III

#### CommSptCo.

#### Welcome Aboard

LCpl. A.E. Colindres  
LCpl. E.R. Jackson  
LCpl. T.L. Johnson  
Cpl. M.G. Burkette

#### Meritorious Promotion

Sgt. D. Carrington

#### Promotions

LCpl. A.E. Colindres  
LCpl. R.S. Lynch  
LCpl. P.G. McCusker  
LCpl. R.K. Shumate  
Cpl. M.E. Brown  
Cpl. W.H. Sides Jr.

#### Good Conduct Medals

LCpl. M.J. Marcelus  
Cpl. J.D. Hemingway  
Cpl. C.D. Tripp  
Sgt. K.L. Hamilton

#### Letter of Appreciation

LCpl. B.K. Wolfe

#### 1st Bn., 3d Marines

#### Welcome Aboard

Sgt. C.F. Lagajeno

#### Promotions

PFC A.P. Berryhill

PFC A. Carchi  
PFC T.F. Hilsenhuff  
PFC J.L. Kiser  
PFC C.L. Rhyme  
PFC A.L. Stanke  
LCpl. J.P. Dagenais  
LCpl. C.E. Dagner  
LCpl. W.A. Schnellbaeher Jr.

#### Good Conduct Medals

LCpl. W. Hedstrom  
Cpl. K.R. Markham  
Cpl. J.L. Miller  
Sgt. D.R. Jenkins  
Sgt. G.A. Roach

#### Meritorious Masts

LCpl. R.L. Caldwell  
LCpl. H. Perez  
Cpl. W.H. Gribble



### Promotion

Captain Doug P. Williams has his bars pinned on by his mother, Ann Williams, and Colonel G.R. Christmas, 3d Marines commanding officer during his recent promotion. Williams is the 3d Marines maintenance management officer.

### Florence's

**LUNCHEON!**  
**Our Forté**  
SAVORY SANDWICHES  
CRISP SALADS  
HOT GARLIC BREAD  
CHARMING SERVICE

#### Florence's Restaurant

A KAILUA TRADITION  
CLOSED TUESDAY  
20 Kainehe St. Kailua

RESERVATIONS  
APPRECIATED  
261-1987

#### MACS-2

#### Welcome Aboard

Cpl. S. Johnson

#### Promotions

Cpl. J.M. Jones

#### Good Conduct Medals

LCpl. C.C. Johnson  
LCpl. B.L. Slife  
Cpl. E.J. Danti  
Cpl. B.J. Waters  
SSgt. P.E. Martellini  
SSgt. R.T. Taylor

#### Certificates of Commendation

Sgt. J.D. Roch

#### HMM-262

#### Welcome Aboard

PFC D.A. Weser  
LCpl. M.R. Byrd  
LCpl. J.A. Clark  
LCpl. C.E. White  
Sgt. W.K. Thaxton

#### Promotions

LCpl. M.D. Byrd  
LCpl. R.S. O'Neal

LCpl. S.M. Shantery

#### Navy Achievement Medal

SSgt. R.R. Metcalf

#### Good Conduct Medals

LCpl. R.W. Bartmann  
Sgt. D.L. Bean

#### Meritorious Mast

LCpl. M.S. Richard

#### NCO or the Quarter

Cpl. K.E. Kirkham



**SUPER  
SAVER  
SALON**

### KAILUA SUPER SAVER SALON

OUR SPECIALTIES FOR WOMEN, MEN & CHILDREN

- PRECISION HAIRCUT ..... \$6
  - SHAMPOO/CONDITIONER/FINISH ..... \$6
  - PERMANENT WAVE  
with either or both of the above ... additional \$6
- NO APPOINTMENT! COME IN TODAY!  
(service subject to time availability)  
Must be 12 years or older for permanent wave.  
Long hair slightly higher.

## LIBERTY HOUSE

AN AMFIB COMPANY

**FINAL 2 DAYS!**  
**SALE ENDS NOV. 15th, 1985**

**BUY ONE...  
GET ONE  
FREE!**

**PLUS FREE  
BONUS YEAR**

**HURRY**

**OFFER LIMITED!**

Buy one Membership—  
get the second one **FREE!**  
Bring a friend or come  
in alone and we'll team  
you up to split the cost.

**CALL NOW...**



**International  
fitness centers**

FOR MEN & WOMEN 7 DAYS PER WEEK

- Kapiolani Club • 1680 Kapiolani Blvd.  
open 24 Hours 942-8990
- Paa Club • 2810 Paa Street  
open 6am-10pm 833-6619
- Kaneohe Club • 45-608 Kam Hwy.  
open 6am-10pm 235-5839

**NEW!**  
**Selectip  
Rolling  
Ball™ Pen**  
The definitive  
statement of  
prestige and  
elegance in  
rolling ball  
writing.  
Available in 10  
and 14 Karat  
gold filled,  
sterling silver,  
satin black and  
lustrous chrome.

**AND . . .  
The Cross  
Classic  
Black®  
Fountain  
Pen**

**FREE  
ENGRAVING**  
with purchase of any Pen Sets or Desk Sets  
**FULL PERPETUAL  
WARRANTY REGARDLESS  
OF AGE.**

**CROSS®  
SINCE 1846**

See your Crosspen representative from 11am to 3 pm at:  
**Marine Corps Exchange**  
Kaneohe Bay

This ad not  
paid for by  
the Marine Corps

November 15, 1985

# the Great American SMOKEOUT

TAKE A DAY OFF FROM SMOKING  
NOVEMBER 21, 1985

## RATES REDUCED!

**\$30** A Room and Car For Two

KONA HUKILAU	FROM \$30	KAUAI SANDS	FROM \$33
KONA SEASIDE	\$35	MAUI HUKILAU	\$44
HILO HUKILAU	\$35	MAUI SEASIDE	\$49

Includes standard room for two.  
1985 Budget automatic compact with free mileage.

**ROOMS ONLY from: \$22 single, \$25 double.**

See your travel agent or call:  
Sand & Seaside Hukilau Hotels **922-1228**

### Trim Your Home Sale

thru Nov. 30

"Candy" canes, evergreens, holly, Christmas bells, mini figurines, how-to books, beads, bells, sequins  
We can't begin to list everything!  
P.S. Ribbon Sale ends Nov. 30. Hurry!

**The Rainbow Tree**  
retail-wholesale

621-9112  
707 Kilani Ave., Wahiawa

### WARNING!!

USING SAVINGS ACCTS., MONEY MARKETS, OR CD'S COULD BE A COSTLY MISTAKE!  
A TAX-DEFERRED ACCOUNT (\$50 MIN.) MAY REDUCE TAXES & BE A MUCH BETTER CHOICE!

**EXAMPLE OF SAVINGS GROWTH:**  
\$10,000 DEPOSITED AT 10% IN 40% TAX-BRACKET - BALANCE AFTER 25 YEARS

TAXABLE ACCT.	TAX-DEFERRED ACCT.
\$48,920	\$108,350

**A GAIN OF \$63,430!**

YOU ARE INVITED TO ATTEND A "FREE SEMINAR" TO FIND OUT ABOUT: TAX-DEFERRED ACCTS., TAX-FREE INCOME ACCTS., LIFETIME INCOME ACCTS. PRESENTED BY GREGORY RAWLINGS AND NEW YORK LIFE.

PHONE: 538-1468  
WHEN: SATURDAY NOV. 16 FROM 9 TO 10:30 A.M.  
WHERE: ALA MOANA HOTEL, ILIMA ROOM  
R.S.V.P. PLEASE  
DON'T WAIT! TAX LAW CHANGES MAY TAKE AWAY THIS OPPORTUNITY FOREVER!

## Cisco's Cantina

### AFTER-SIESTA SPECIALS

3-6 PM

Choice of:  
• 2 TACOS OR  
• 2 ENCHILADAS OR  
• 1 LUNCHEON TOSTADO OR  
• 3 TAQUITOS

**\$2.95**

WITH YOUR CHOICE OF BEANS OR RICE

**NEW! Sautéed Shrimp CISCO**

8 Succulent, Savory, Sautéed Shrimp on a bed of Rice, Cascading From A Crisp Flour Tortilla Shell, Surrounded By Mexican Corn, Mushrooms & Salad.

Introductory Special  
**\$9.95**

123 HEKILI STREET • KAILUA, HAWAII 96734 • PHONE 262-7337

### Neck Pain? Backache?

Don't Suffer Needlessly!

## Pacific Chiropractic



**DR. JEANNE MICHAELS**  
R.N. DC.



**DR. RICHARD SEROLA**  
DC.

TRAINED IN 5 RECOGNIZED TECHNIQUES INCLUDING "LOW FORCE"

COMPLETE PHYSICAL EXAM  
X-RAY FACILITIES

COMMON SYMPTOMS:  
• BACK PAIN • HEADACHES • NECK PAIN • ARM & LEG PAIN

SPECIALIZING IN:  
• ON THE JOB INJURIES • AUTO ACCIDENTS • SPORTS INJURIES • PERSONALIZED CARE

• CHRONIC & DIFFICULT CASES • GENERAL PRACTICE • FAMILY CARE PLAN

**261-0831**  
602 KAILUA RD. NO. 207, KAILUA  
(between Cornet & Hardware Hawaii 2nd floor rear)  
NO CHARGE FOR BRIEF SPINAL ANALYSIS

### PANASONIC COLOR TV TECHNICAL NEWS

See brighter colors.  
Sharper focus.  
Higher resolution.  
And feel the excitement!

## COMPUFOCUS VIDEO SYSTEM



Some TV pictures look better than others. One leaves them all far behind. The Panasonic CompuFocus Video System brings you greater detail and definition. Higher contrast. And it helps minimize interference between adjacent channels to give you a clear, precise picture.

The CompuFocus picture tube uses a special lens which concentrates the electron beam, and Comb and/or Saw filters further refine and improve the quality of the television image.

Feel the excitement of CompuFocus, available on Omni Series Component Monitor/Receivers, Digital TV, and other Panasonic Color TV.

**Panasonic**  
just slightly ahead of our time

Available at your mill... change.

# CAMEL LIGHTS

## It's a whole new world.

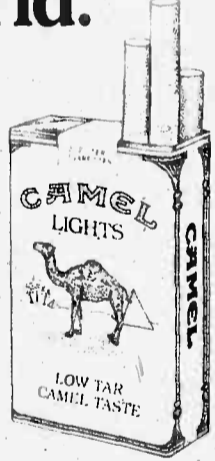
Today's Camel Lights, unexpectedly mild.

**SURGEON GENERAL'S WARNING: Quitting Smoking Now Greatly Reduces Serious Risks to Your Health.**

SAFeway



# BEST PRICE & BEST SELECTION

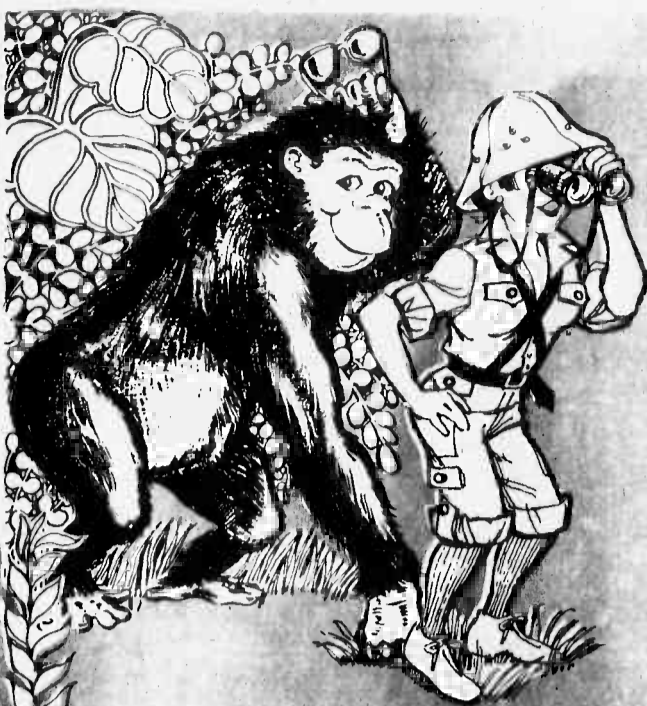

**CLIP AND SAVE!**



**Raw Shrimp**

Peeled & Deveined  
Small Size in Bag  
Frozen 100/200 ct.  
(Limit 4)

**\$2.79** 1 lb.

(Coupon Effective  
Nov. 14-16, 1985)

SAFeway

**CLIP AND SAVE!**



**Apple Juice**

Appleland 64 oz.  
(Limit 2)

**\$1.19**

(Coupon Effective  
Nov. 14-16, 1985)

SAFeway

**CLIP AND SAVE!**



**Citrus Hill Orange Juice**

(Limit 2)  
Select Frozen, 12 oz.

**99¢**

(Coupon Effective  
Nov. 14-16, 1985)

SAFeway

**Nice & Soft**

BAKING PAPER

**Nice & Soft**

4 Roll 2 Ply  
(Limit 2)

**89¢**

(Coupon Effective  
Nov. 14-16, 1985)

SAFeway

**CLIP AND SAVE!**



**CORAL HAWAIIAN CHUNK LIGHT TUNA**

**Coral Tuna**

6.5 oz.  
(Limit 2)

**65¢**

(Coupon Effective  
Nov. 14-16, 1985)

SAFeway

**CLIP AND SAVE!**



**Harder's Syrups**

1 Gallon  
(Limit 2)

**\$2.89**

(Coupon Effective  
Nov. 14-16, 1985)

SAFeway



Items and prices in this ad are available November 14, 1985 thru November 16, 1985, at your Safeway Store located at 1121 S. Beretania, Honolulu; 1360 Paoli Highway, Honolulu; 2855 L. Manoa Rd. Honolulu; 1060 Keolu Dr., Kailua; 46065 Kamehameha Highway, Kaneohe; 25 Kaneohe Bay Dr., Kailua; 848 Ala Liko St., Honolulu; 98-1277 Kahaunani St., Aiea; 377 Keahole St., Honolulu and 94-780 B Meheula Parkway, Mililani. No sales to restaurants, dealers or institutions. Sales in retail quantities only. Grocery items limited to 5 © 1978 Safeway Stores, Inc.

# Employment assistance available

**Marine Corps News** — The Marine Corps has established Employment Resources Centers to assist spouses of service members, and separating and retired Marines, in finding suitable employment in local communities throughout the Marine Corps; and will assist spouses during relocation to a new area.

Five ERCs, colocated with existing Marine Corps Family Service Centers, began operating Oct. 1. Eleven other centers will open within the next two years.

The first five centers are located at MCDEC Quantico, Va.; MCAS Cherry Point, N.C.; MCAS El Toro/MCAS Tustin, Calif.; Camp Pendleton, Calif.; Camp Lejeune; and MCAS New River, N.C.

The remaining 11 will serve MCRD Parris Island and MCAS Beaufort, S.C.; MCAGCC 29 Palms, Calif.; MCAS Kaneohe Bay, Hawaii; Henderson Hall, Arlington, Va.; Camp Butler, Okinawa; MCAS Iwakuni, Japan; MCLB Albany, Ga.; MCLB Barstow, Calif.; MCAS Yuma, Ariz.; MCRD San Diego, Calif.; and MCFC Kansas City, Mo.

The fully-automated network of ERCs will eventually interface with a similar Navy system sharing valuable information on available job opportunities at each command.

Although this employment program is not a new military concept, automation separates the Department of the Navy's approach from the other services. With this capability, local ERCs can advise relocating families about career options available at their next-duty station.

"The primary goal of the ERC program is to emphasize career potential and career progression — not just to find a person a job," said Maj. Linda R. Boone, Family Programs officer at HQMC.

Employment assistance included workshops, counseling and job referrals. Workshop topics include how to enter the federal government, dressing for success, career decision making, interviewing skills and resume preparation.

ERCs on the continental U.S. offer the same services, but those located at Camp Butler and Iwakuni will only offer assistance in finding jobs readily available on the military installation. ERC counselors in overseas areas will conduct workshops that emphasize education, goal-setting and reentering the job market after returning to ConUS.

"Developing transferrable skills and transportable careers is the key to survival for military spouses. There are a wide variety of transportable careers that more military families should be aware of when considering a secondary family income," said Nancy Hamilton, ERC Program Manager at HQMC.

Hamilton, who is the pioneer of the first institutionalized spouse employment program within DoD, spent four years developing this concept while a Civil Service employee for the Air Force.

Bank or credit union tellers and retail jobs are examples of transportable careers since these positions are normally

located at every military installation. Local communities usually need bookkeepers, nurses, retail, computer specialists and office support people.

According to Hamilton, a transportable career will prove to be an invaluable asset to the military family. "Rather than just having people come in and saying 'here is a job listing, hope you find a job,' our focus is more

towards preparing people with job search strategies for a lifetime of independence," Hamilton explained.

HQMC plans to staff each ERC with a coordinator who has extensive background in family issues, employment opportunities and training. Local commands will be encouraged to recruit volunteers for administrative support.

"Working at an ERC is an

excellent opportunity in itself. This type of work builds confidence and skills," Hamilton continued. "The assurance of knowing there will be employment opportunities and assistance available no matter where they are stationed will ease the relocation anxiety and stress that many military families experience."

by Sgt. Ron Rivers  
Div PA, HQMC

## GRAND OPENING SPECIAL!



CONTACT LENSES AS LOW AS  
**\$49<sup>95</sup>** DAILY WEAR    **\$79<sup>95</sup>** EXTENDED WEAR

**THIS WEEK ONLY! 263-4433**  
**CONTACT LENS CENTER**

Located at:  
**FAMILY & URGENT MEDICAL CARE**    660 KAILUA RD.-KAILUA, HI 96734  
 NEXT TO CITY BANK

**\$5 OFF** **RAGGEDY'S PARTY ENTERTAINERS** **\$5<sup>00</sup> OFF**  
 Singing Telegrams & Characters for Children's Birthday Parties  
 Reserve Now  
**SANTA & HIS ELF**  
 Will come to your home and bring your child a special gift they've been waiting for. The elf has a musical sing along and an animated version of "Twas the Night Before Christmas."  
**CALL NOW 235-5620**  
**\$5<sup>00</sup> OFF WITH COUPON**

**PRE-OPENING SALE!**  
**PEARL CITY HEALTH CLUB**

**LAST TWO WEEKS at 50% OFF**  
 Only a limited number of memberships left at the Lowest Prices ever to be offered!

- Coed 7 days
- Aerobics
- Free weights
- Polaris Equipment
- Babysitting
- Saunas
- Jacuzzis
- Personalized Instruction
- Juice Bar

**Aiea Shopping Center (2nd Level)**  
**488-7411**

**PEARL CITY HEALTH CLUB**

# NEWSFLASH!

Military TV & Stereo  
 Now Finance Civilians

TV's, Furniture or VCR's  
 Military TV & Stereo  
 Has The Best Deals By Far!

**\$100 OFF**  
 Any Marantz Stereo System

**\$200 OFF**  
 Any Two Piece Living Room Set

**REGISTER TO WIN DINNER FOR TWO WITH THE CHAMP!**  
 See Your Store Manager for Details

*Muhammad Ali*

Call Our Credit Hotline

177 S. KAMEHAMEHA HWY.  
 (WAHIAWA)  
**(808) 622-3995**

25 KANEHOE BAY DRIVE  
 (AIKAHI PARK SHOPP CTR.)  
**(808) 254-5851**

848 ALA LILIKOI ST.  
 (SALT LAKE SHOPP. CTR.)  
**(808) 834-1496**



**AMERICA'S BEST IN AUDIO...TV/VCR & APPLIANCES**

**ARRESTED FOR DRUNK DRIVING?**  
 CALL  
**NOAH D. FIDDLER**  
 Attorney at Law  
 Free Consultation  
**545-7400**  
 820 Mililani St.  
 HK Bldg. Ste. #612  
**261-3233**  
 415 A. Uluolu St.  
 Kailua



# SOMS wins championship bid

by Cpl. Stephen Frank

The SOMS intramural football team is now the reigning 1985 MCAS Flag Football Champions after defeating the H&MS-24 Bandits in a close 20-17 game at Pop Warner Field, Friday.

Curtis Washington from SOMS led the offensive effort for his team by racking up two touchdowns. The first came late in the first half when Washington pulled the ball down in the Bandits' end zone after it bounced out of the hands of a defender.

Their second score came early in the second half when SOMS quarterback, Tony Cisneros, hit Washington with a 10-yard pass in the corner.

Cisneros also had a good day. At one point, he thread the ball between two Bandits' to hit Clint Byther for a 50-yard gain and SOMS' third touchdown.

The Bandits, despite their inability to mount an effective pass rush, dominated the first half of the game. They took an early lead during their first possession when quarterback Darryle Moore targeted Smitty Dee in scoring territory on a quick outside pass from the five.

After a Bandits drive stalled at mid-field, kicker David Rusnock took the field and booted a 51-yard field goal giving the Bandits a 10-0 lead.

The second Bandits' touchdown came late in the game when Charles Anderson caught another Moore pass in the corner of the end zone.

During halftime, BGen. John R. Dailey, commanding general, 1st MAB, and Col. Robert P. Rogers, commanding officer, MCAS presented awards and trophies to the winners of the Marine Corps Birthday 10K road race.



Charles Anderson, above, of H&MS-24's Bandits, eludes the grasp of a SOMS defender for a touchdown.



Individual trophies for best season record in the MCAS Intramural Flag Football League.



SOMS receiver Curtis Washington reaches for a pass during the Intramural Flag Football Championship game held Friday at Pop Warner Field, here. Washington accounted for two of SOMS' three touchdowns as they defeated H&MS-24's Bandits, 20-17.

## Diabetes: not a childhood disease

Have you thought about your pancreas today? If you have, your probably one of the thousands of Americans suffering from diabetes.

If you haven't, the American Diabetes Association wants you to think about your pancreas and the dangers of diabetes during November which is National Diabetes Month.

Contrary to what some people believe, diabetes is not exclusively a childhood disease. For every child diabetic, there are 10 adults who develop the disease later in life. Eighty to 90 percent of people who become diabetic do so after age 30.

Diabetes is characterized by an excess of sugar in the blood because the pancreas is not producing enough insulin or is resistant to insulin. Insulin is important because it regulates the natural supply of glucose and converts it to energy.

Without sufficient supplies of insulin, glucose accumulates and bodily functions deteriorate. Left untreated, diabetes can lead to blindness, neurological or kidney problems and even death.

Diabetics are not allowed to enter the armed forces, said Navy Captain Peter Flynn, director for professional activities, Office of the Assistant Secretary of Defense for Health Affairs.

"The policy varies for those who become diabetic

### Left untreated, diabetes can lead to death

while on active duty," pointed out Flynn. Usually, insulin-requiring diabetics are required to meet a medical board and are discharged, except in rare cases.

Non-insulin requiring diabetics whose diabetes can be controlled through diet and exercise usually will be kept in the service. "Each incident," said Flynn, "is handled on a case-by-case basis."

There are actually two types of diabetes, according to LtCmdr. Gary Zaloga, an endocrinologist and director of research for critical care medicine, Naval National Medical

Center, and an assistant professor at the Uniformed Services University of the Health Sciences.

"Type one, referred to in the past as childhood diabetes, is an actual insulin deficiency. It is believed to be caused by an infection that destroys insulin-producing cells.

"Type two diabetes is an insulin resistance. Eighty percent of the people with Type-2 diabetes are obese," he said.

Diabetes is the leading cause of blindness in the United States. Zaloga explained that diabetes affects nerves. The retina has many of them and is heavily affected by diabetes.

"The people who don't go blind lose some acuity and some can't drive. They tend to have blurred vision that is not correctable. Although they may be able to work, they may not be able to drive," said Zaloga.

Neurological problems also occur. "Victims will have pain in their arms and legs that may evolve into complete numbness," said Zaloga. "This makes it difficult for patients to walk. In some cases, because of the numbness, small cuts or bruises can become infected without the patient's knowledge. It can lead to amputation."

Zaloga pointed out that 40

to 50 percent of diabetics have some degree of neurological problem ranging from mild pain to severe disabilities. He noted that the changes usually take from 10 to 15 years to develop.

"The key is diet," he stressed. "Most diabetics don't have a total lack of insulin. With a proper diet, weight reduction and exercise, the insulin output and sensitivity can be controlled. But it still cannot be controlled as well as the body does it."

For diabetics who do not respond to diet and exercise, there is an oral medication that can be

administered. "When all else fails," said Zaloga, "insulin injections are called for."

What signs should you look for? "The two major signs," said Zaloga, "are frequent urination and a constant thirst."

Excess sugar is released through the urine and takes a lot of water with it. Dr. Zaloga said if you can't normally get through the night without having to urinate, you should see your doctor.

Weakness and fatigue are other signs of diabetes. So is sexual dysfunction — impotence in males and difficult menstruation for women.

Is there any hope for the diabetic? "Yes," said Zaloga. "We can't totally reverse any of the complications of diabetes, but we can slow down the process."

Artificial insulin pumps are currently being used, but most diabetics find regular insulin injections are easier.

A new pump, about the size of a pacemaker, that is placed under the skin is being tested. It automatically reads the blood-sugar level in the body and administers insulin as needed. It's been likened to an artificial pancreas.

Zaloga said there is ongoing research on the possibility of pancreatic transplants.

by Tom Joyce  
American Forces  
Information Services

# An inside look at the world of alcoholism

**H**e began his drinking spree in the local area with a buddy. The next thing he knew, he was at a bar 450 miles away. He asked his buddy what they were doing and how they had gotten there. "I don't know," the friend responded. "You drove."

That is a true experience related by a recovering alcoholic. Alcoholic blackouts, the numbing and knocking out of the memory part of the brain, are just one indicator that someone is having serious problems with alcohol. For many such people, the path to alcoholism began many years before.

People drink today for many of the same reasons they always have: peer pressure, stress or the "high" associated with alcohol. Depending on who you are and what situation

you are in, biological, psychological or social and cultural factors could get things rolling on the road to alcoholism. More likely, it will be a combination of all three.

"Some people are born with what appears to be a predisposition to alcoholism," said Lt. Col. Louis W. Rosato, Jr., senior policy analyst for the Defense Department's Drug and Alcohol Abuse Rehabilitation Program. "The psychological factors include things like drinking to feel good, drinking to dance better and drinking to relieve inhibitions."

Rosato, who holds a doctorate in social work, said social and cultural factors exert strong influences, as when an 18-year-old serviceman who is away from home for the first time goes drinking

with the gang every Friday night and gets bombed.

But there is a difference between alcoholism and alcohol abuse. "People around the world tend to talk about anyone who has a drinking problem as an alcoholic. People need to understand the difference between and alcohol abuse and alcoholism," said Rosato.

"You abuse alcohol when you take in more than your body can metabolize. It's an alcohol overdose," explained Rosato. This means about one drink every hour for the average person. "But that doesn't mean 24 drinks in 24 hours," he said.

Alcohol abuse, in whatever form, can lead to alcoholism. Some people are full-blown alcoholics by the time they are 14 years old.

Once people reach the point where they are



concerned about their drinking, according to Rosato they probably have a problem. "Those who don't have a problem, don't even think about it," he said.

If you are thinking about your drinking habits, a "yes" answer to one of the following questions should start you thinking much harder.

**Someone who makes a conscious effort to get drunk on a Friday night to blot out the day's troubles, but remains in complete control as to when he or she intends to abuse the drug are thought to be an alcohol abuser.**

**Do you have an increased tolerance to alcohol? Over time, the body builds up a tolerance to alcohol? At first, it will take a six-pack to get a buzz on. Then it's a case. "At this stage, the drug alcohol is not alien to your body,"**

said Rosato. "It's like the body saying 'We were made for each other.'"

**Do you have alcoholic blackouts? This is not passing out or falling asleep because of too much alcohol. This is where you continue**

to function but don't recall what you did.

**Have you lost control of when you drink? This is the most important question. "It's not that someone can't stop drinking or decide to stop at three beers," said Rosato. "It's the inability to predict when you'll stop drinking or when you can't. This week you might drink socially, but next week you won't. You've lost control."**

The key, said Rosato, is early intervention. Friends, coworkers and family members may know about the alcoholic, but for some reason don't intervene.

In most instances, military people are not incident as needing help until an incident occurs. "We would like to get these people before some incident occurs that would ruin a career," said Rosato.

by Tom Joyce  
American Forces  
Information Service

## Sports Shorts

### Rugby team

A meeting for anyone interested in playing rugby will be held today at 5 p.m. in the Station Gym. No experience is necessary to join the team.

For more information call 1st Lt. Lance at 257-3550.

### Sunrise Run

Applications for the 2nd Annual Sunrise Run, to be held on Saturday, are being accepted until a 400 limit is reached. The deadline for applications is 6:30 a.m. on race day.

The Sunrise Run course runs through the Hawaii Loa College campus and onto an unused portion of H-3 freeway. Entrants receive a

souvenir t-shirt and awards will be given out to the first five male and five female finishers. Sweet rolls and juice will be available after the race.

The entry fee is \$10. Applications are available at the Hawaii Loa College Athletic Department and most running and sporting goods shops on Oahu.

For more information, call 235-3641, ext. 169.

### Softball

A unit Softball Tournament will be held on Nov. 16 and 17 at Risely, Risely Annex, and Pollock Fields. Interested teams should contact the Athletic Office at 257-3550/3622.

### Youth basketball

Registration for youth basketball is now being conducted at Dependent Recreation weekdays between 7 and 4 p.m. Youths between ages of 8 and 16 are eligible to participate. Registration fee is \$20, and end Nov. 29.

### Intramural golf

The next unit Intramural Golf Tournament will be held Nov. 20. Unit golf representatives must register their two man teams by 3 p.m., Nov. 15.

### Tennis

An Open Tennis Tournament will be held at 9 a.m., on

Nov. 16 and at noon on Nov. 17. Preregister at the Athletic Office in the Station Gym as soon as possible, or call 257-3550/3622.

### Volleyball tourney

A one-day pool play unit Volleyball Tournament will be held Nov. 24 at the Station Gym. Interested teams should contact the Athletic Office. Coaches meeting is Nov. 22 at noon, in the Athletic Office.

### Gymnastics

A gymnastics class is being offered through Dependent Recreation.

A class for mothers and their children between 18

months old and 2 1/2 years is offered. Cost is \$14. USGF registration is required. Other gymnastics classes include tumble tots, kindergarten, beginner I and II levels and adult open workouts.

### Big Island 'Ultraman'

The Big Island Ultraman has been designated as the 1985 National Ultra Distance Stage Championship, a three-day event scheduled for Nov. 29, 30 and Dec. 1.

The event encircles the Island of Hawaii and covers a 308.4 miles. The first stage consists of a six-mile swim from Kailua Pier to Keauhou Bay, followed by a 90-mile

bike ride to the 4,000-foot level of Volcanoes National Park. The finish line is at the entrance to Kilauea Military Camp located in the park.

The following day a 160-mile hike ride, which begins at KMC, will take riders down the Chain of Craters Road, along the east coast of the island and finish at Kamehameha Park near the town of Hawi. On the third and final day is a 52.4-mile run from Hawi to the Kailua Pier, along lava-lined Queen Kaahumanu Highway.

Due to distances and rugged terrain, all participants must provide their own support crews and complete the event in 40 hours or less.

For more information write Curtis Tyler, P.O. Box N, Kailua-Kona, HI 96745, or call (808) 328-2171.

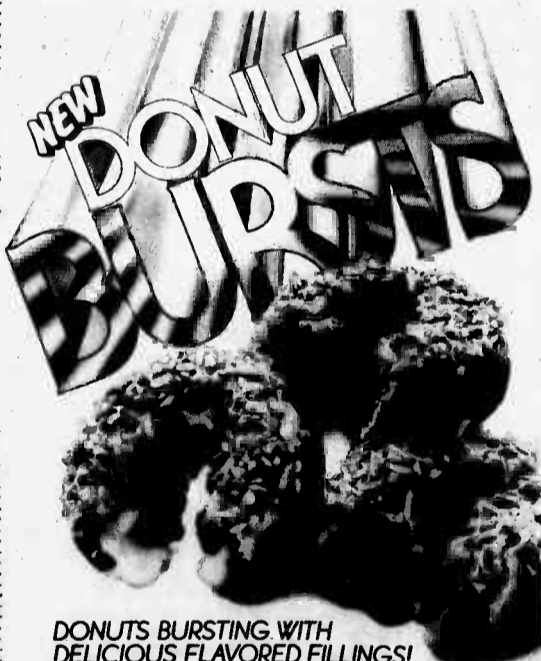

**DONUTS BURSTING WITH DELICIOUS FLAVORED FILLINGS!**

Leave it to Mister Donut to come up with the most unique donut to burst on the scene in a long time.

Donut Bursts have the same fresh taste of traditional Mister Donut donuts. But they also have a surprise inside. It's a moist fruit or cream filling, which bursts out when you bite in. And makes for an incredible donut-eating experience.

Stop in at your Mister Donut donut shop today and sink your teeth into a Donut Burst. A refreshingly different donut.

Donut Covers everywhere say Mister Donut!

Limit two dozen (including free product)

**DONUT BURSTS**

Present this coupon at participating Mister Donut locations before ordering. One coupon per customer. Customer must pay any sales tax due. Not good in combination with any other offer. Buy 5 donut burst items, and get one of the same item free. Offer good through 11/30/85.

**Mister Donut**

**IN KANEHOE** Windward City • 45-480 Kaneohe Bay Dr. Open 6:00am - 10:00pm

**IN HONOLULU** Varsity Center • 1010 University Ave. Open 24 hours



**This OPEN SEASON, if your next move has you stumped —**

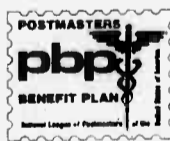

## Check Postmasters Benefit Plan

Planning your health care strategy can be puzzling with so many options to choose from. This Open Season, make your move a smart one — choose the *Postmasters Benefit Plan*.

### POSTMASTERS OFFERS TWO IMPROVED HEALTH BENEFIT PLANS WHICH YOU SHOULD CONSIDER —

- | STANDARD OPTION PLAN  | HIGH OPTION PLAN   |
|---|--|
| <ul style="list-style-type: none"> <li>■ \$225 per day hospital room &amp; board.</li> <li>■ 80% of charges for other hospital inpatient services.</li> <li>■ 100% of surgical charges up to amounts in Schedule of Surgical Procedures — 100% increase in allowances in 1986.</li> <li>■ Supplemental plan deductible lowered to \$250 per individual per calendar year. Then 80% coverage for a wide range of covered charges.</li> <li>■ Catastrophic protection improved for you and your family in 1986.</li> <li>■ Dental benefits in full up to the amount listed in the Schedule of Dental Allowances for periodic oral exams, X-rays, fillings and extractions.</li> </ul> | <ul style="list-style-type: none"> <li>■ 100% hospital semi-private room and board charges after you pay the 1st day's room and board charges.</li> <li>■ 80% of charges for other hospital inpatient services for 30 days, then 100% of such charges.</li> <li>■ Surgery at 100% on an outpatient basis. 100% for inpatient surgery after \$50 per operative session deductible.</li> <li>■ After a \$200 per individual calendar year deductible, the plan pays 80% for a wide range of covered charges.</li> <li>■ Catastrophic protection which limits your out-of-pocket cost per year for eligible charges to \$2,000 per individual, \$2,500 per family.</li> <li>■ Major dental services (crowns, bridges, dentures) now covered in addition to preventive, basic and orthodontic care.</li> </ul> |

Choose the plan that's best for you and enroll NOW during Open Season. Consult the chart below for correct plan codes and costs for the option you choose.

POSTMASTERS PLAN NO.		BI-WEEKLY RATES		MONTHLY
		POSTAL	FEDERAL	
361	High Option Self Only	\$23.59	\$29.19	\$ 63.25
362	High Option Self/Family	\$48.96	\$61.44	\$133.12
364	Standard Option Self Only	\$ 1.76	\$ 7.05	\$ 15.27
365	Standard Option Self/Family	\$ 6.35	\$18.83	\$ 40.80

**POSTMASTERS HOTLINE CALL: 1-800-544-7111**  
(WASHINGTON, D. C. AREA 703-646-7334)

You must be a member of the National League of Postmasters to enroll in the Postmasters Benefit Plan. If you are not a Postmaster, you may join as an Associate Member. Your membership will begin when you enroll in the health plan and you will be billed automatically for the \$25.00 annual dues.

A full description of the Plan including its definitions, limitations and exclusions is available from your agency or the National League of Postmasters.

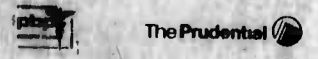

# Kicking around the mule rumor

Rumor has it that the Army is contemplating the use of mules again. So far, it's just an idea that has been "kicked" around.

"The Army started a staff group to discuss the possible use of mules," said Lieutenant Colonel Craig McNab, an Army public affairs spokesman. "Before the first meeting, we were

swamped with calls and letters. People offered to sell us mules; to give us mules; and someone even sent a sample alfalfa cube we could feed to the mules," he said.

The Army has light divisions in areas with hilly terrain, such as Italy and Germany, where pack animals might be useful, according to McNab. They

may send people to school to learn how to handle mules so they can work with those used by the West German and Italian armies.

Because of their sure-footedness, strength and durability, mules have been used by armies throughout history to carry supplies over rough terrain. And until 1975, they were used by the U.S. Army.

During World War I, the Army sent 62,200 mules to Europe for draft and pack work. In World War II, more than 30,000 were used in Italy and the India-Burma theater.

Except for the three mascot mules of the U.S. Military Academy at West Point, N.Y., advanced technology has made the Army mule obsolete with only occasional rumors of reemergence.

"Right now, we're not planning to get mules," said McNab. "We may not do anything at all," he added in response to published reports that the Army was considering bringing them back.

by Alice Boyd  
American Forces  
Information Service

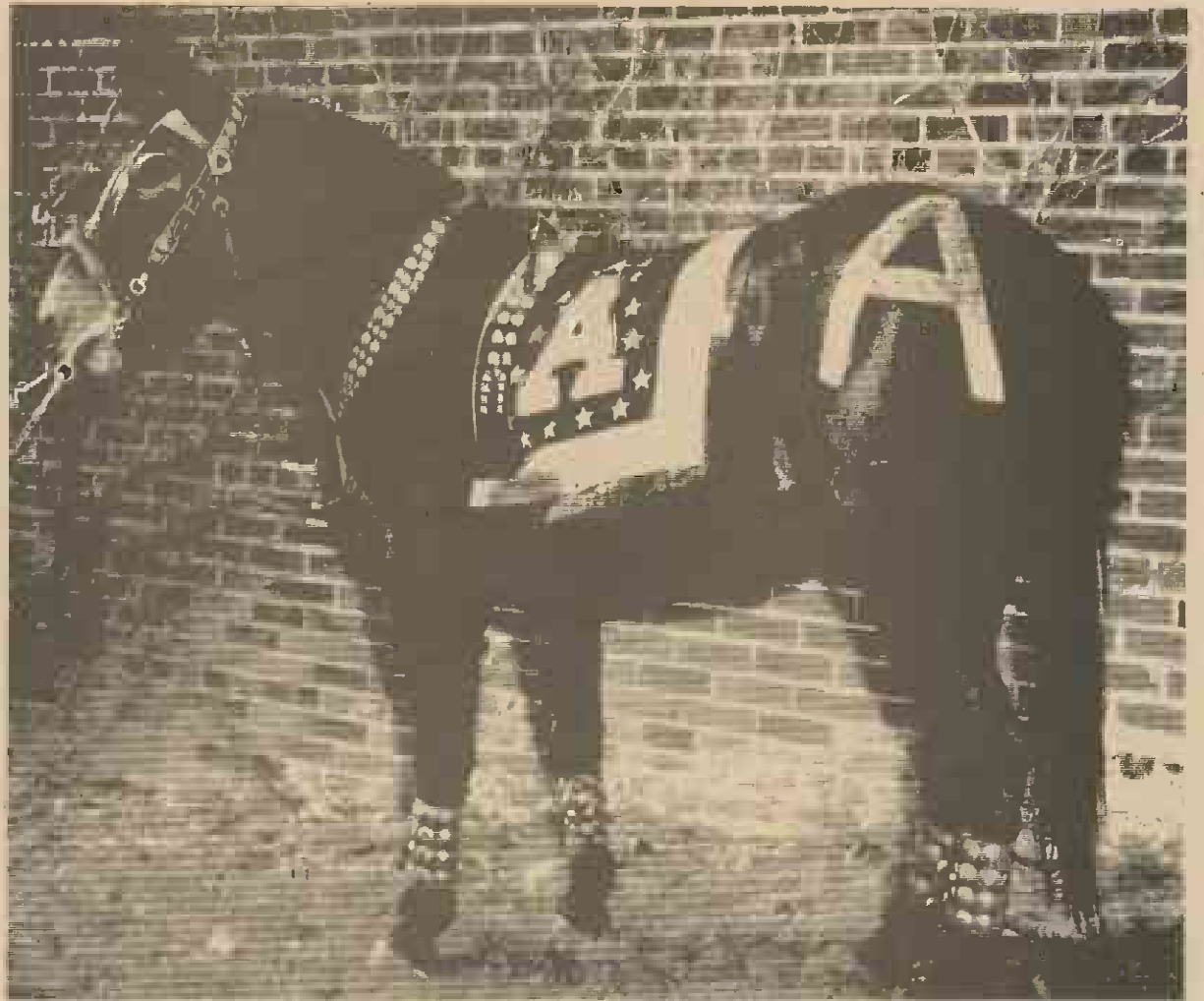

Mules have served armies throughout history, even those of Alexander the Great and Napoleon, and until 1957, the U.S. Army. Except for three mascot mules of the U.S. Military Academy at West Point, N.Y., the Army mule is obsolete.

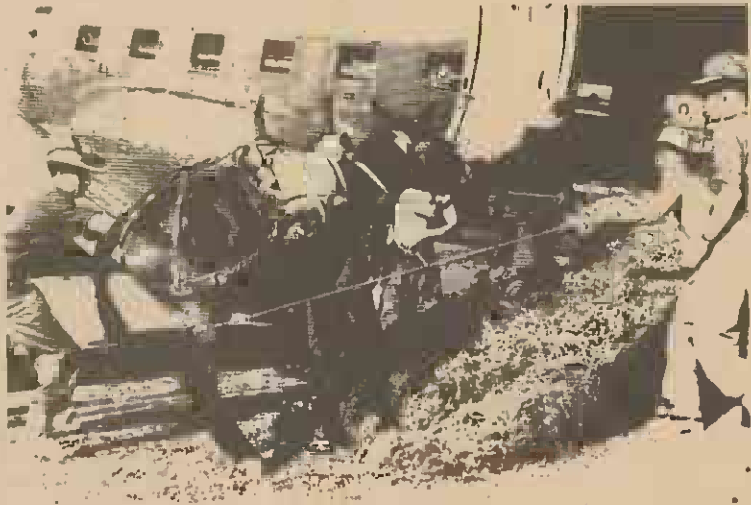

This stubborn passenger — one of 30,000 mules used by the Allies in two World War II campaigns — was among nine that would be airlifted to Burma along with jeeps and tractors. One frightened beast on another flight kicked a hole in a glider at 8,000 feet.

## A mule history

George Washington was the father of our country. He is also known as the father of American mule breeding. On Oct. 26, 1785, he received the jack, or jackass (male donkey), "Royal Gift," from King Charles III of Spain. He later received "Knight of Malta," a Maltese jackass,

from the Marquis de Lafayette.

The Spanish jack's offsprings were bred for draft work (plowing the fields; pulling canal barges; mining coal; as pack animals for gold miners, etc.), while mules sired by the Maltese jack were bred for saddle riding.

To produce a mule, a jackass must mate with a mare. When a stallion mates with a jenny (female donkey), the offspring still looks like a mule, but it's called a hinny.

Mules are more intelligent than horses, but are sterile and cannot be bred.

**HARRY'S cafe & deli**  
**PARTY-PARTY-PARTY!**  
 New VEGGIE-DIP TRAY ..... Just \$19.00  
 We now offer 9 beautiful Party Trays for small and large gatherings. Stop in and pick up our Party Tray Menu . . .  
**and invite HARRY'S to your next PARTY!**  
**254-2277**  
 Open 10:00 A.M.-8:00 P.M. Daily Aieahi Shopping Center  
 Closed Mondays Next to Firestone

**HONSPORT** <sup>SM</sup> **The Best Sports Line-up in Town!**  
 Division of Oshman's Sporting Goods Inc.

**Wilson® Leather Footballs!**

**All Star Autograph** Reg. 19.99 ..... **15<sup>97</sup>**  
**TDY Intermediate** Reg. 29.99 ..... **23<sup>97</sup>**  
**K2 Pee Wee** Reg. 24.99 ..... **19<sup>97</sup>**

**Octa-Gym II Exercise Center**  
 Easily converts from a deluxe rowing machine to a multi-function gym. Reg. 219.99  
**179<sup>99</sup>**

**Trimline® Stomach/Back Machine**  
 Now you can do stomach and back exercises on one unit. Reg. 199.99 ..... **159<sup>99</sup>**

**Northwestern Supreme Golf Set**  
 Pro style clubs for excellent playability  
**3 Woods - 8 Irons**  
**189<sup>99</sup>** Reg. 269.99

**Wilson xxx'd out Golf Balls**  
**7<sup>99</sup>** per doz.

**Hallmark Pro-Style Golf Bags**  
 Reg. 49.99-59.99 **39<sup>97</sup>-49<sup>97</sup>**

**Russell National Tube Socks** Reg. 2.99 ..... **1<sup>97</sup>**

**Dodger Shorts** S-M-L-XL Assorted colors. **5<sup>99</sup>**

**Harvard Backboard Only** 32x48 Particle board Reg. 24.99 ..... **19<sup>97</sup>**

**Harvard "Weather-clad" Backboard Only** 32x46 Reg. 49.99 ..... **39<sup>97</sup>**

**Wilson Indestructo Basketball #1562** Reg. 18.99 ..... **12<sup>99</sup>**

**Wilson "Ace" Tennis Racket**  
 Powerful mid-size racket in lightweight alum. Molded handle. Reg. 31.99 ..... **25<sup>97</sup>**

**Ace Jr. Tennis Racket** Reg. 27.99 ..... **22<sup>97</sup>**

**Men's & Women's Acrylic Warm-ups**  
 Great for workouts, leisure wear, those cool nights and early morning runs.  
 Comfortable wear, easy care. Elastic waist pants zippered front jackets.  
 Beautiful colors ..... assorted styles.  
**39<sup>99</sup>** Reg. 55.00

We honor VISA - MasterCard - American Express Prices good thru Tues., Nov. 19th

•Ala Moana 949-5591 •Pearlridge 487-1517 •Windward Mall 247-8733 •Kaliua 261-9751 •Maui 877-3954 •Hilo 959-5816 •Team Sales 833-3026

•Windward Mall 247-8733 •Maui, Kaahumanu Center 877-3954 •Hilo, 959-5816

**SHOES!**  
**20-50% OFF**

Shoes from Nike, New Balance, Puma, Reebok, Spolbill, Brooks, Saucony and Sperry.  
 New styles with full size range; broken sizes in some shoes.

**ONE DAY ONLY**

**Saturday Nov. 16th**

Save on every running, racket and sport shoe in stock . . . shoes for running, tennis, basketball, soccer, golf, baseball.

**HONSPORT** <sup>SM</sup>  
 Division of Oshman's Sporting Goods Inc.

•Ala Moana Center 949-5591  
 •Pearlridge I, upper level 487-1517  
 •Kailua Center 261-9751

•Windward Mall 247-8733  
 •Maui, Kaahumanu Center 877-3954  
 •Hilo, 959-5816

# NORAD: America's eye in the sky

Washington, D.C. — Infrared-sensing satellites detect a launch. Almost instantly, radar systems identify the missile and its course. At communications and radar stations around the world, radar detectors, computer systems and telephones spring into action.

Last year, the men and women of the North American Aerospace Defense Command, or NORAD, went through this real-life exercise more than 500 times. Fortunately, none of these events was an attack; nearly all were determined to be missile tests or space launches — more than 450 of them conducted by the Soviet Union.

After each launch assessment is completed, some 4,000 U.S. service members, in addition to members of the Canadian forces and DoD civilians and contractors, go back to their jobs, operating a worldwide surveillance and attack warning network. This network keeps a watch on aircraft, missiles and space systems that might pose a threat to the United States and Canada.

Cheyenne Mountain complex, located near Colorado Springs, Colo., is the nerve center that would sound the first alarm in the case of an attack. Deep within the mountain, where it is shielded from all but a direct hit by a multimegaton warhead, is the compound post of the U.S. Space Command and the North American Aerospace Defense Command.

Computer systems feed information from North America, Greenland, Europe, the Pacific and Middle East to the command post, giving the commander in chief of NORAD, who also is the U.S. Space Command commander in chief, an up-to-the-minute



Massive blast doors, more than three feet thick and with a swing weight of 25 tons each, protect the entrance to the Cheyenne Mountain complex. Hydraulically operated, they can be opened or closed in 45 seconds.

picture of the world military and political situations.

With its communications

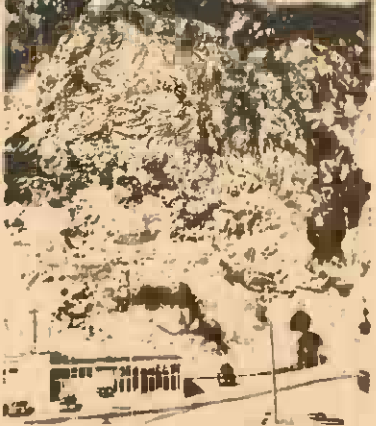

Cheyenne Mountain in the Colorado Rockies is the nerve center that would sound the first alarm of an attack against North America. The inside of the mountain was tunneled in the early 1960s to make room for a 15-building complex.

hotlines, the underground operations center can contact the Pentagon; White House; National Defense Operations Center; Ottawa, Canada; the Strategic Air Command; other command posts of the aerospace defense system; and major military centers around the world.

In the event of an attack, NORAD would provide attack warning and attack assessment to the National Command Authorities and manage the aerospace defense battle over the United States and Canada.

Everything about the operation is high tech — and NORAD's communications and computer systems, with connecting sensors in nearly every corner of the globe,

form the largest and most complex command and control network in the Free World.

Computers interpret data and automatically translate this information into symbols on huge display maps of North America or the world. Most communications traffic comes in the form of computerized data, flowing from computers at surveillance and warning installations directly to computers inside Cheyenne Mountain.

But as important as computers might be to NORAD, Air Force Colonel Ken Gilmore, director of training at the Cheyenne Mountain complex, stresses that the system's key element is the human being.

More than 1,700 members of the United States and Canadian forces, civilian technicians and contractors

keep the Cheyenne Mountain operation functioning around the clock. During a normal day, there are about 800 people in the complex, with about 300 on each of the two night shifts.

"For every computer reading, there's a person who must evaluate it and determine that it's a valid reading," Gilmore said. In an age when sea-launched ballistic missiles could strike North America in only eight minutes, every second is critical.

Following initial detection of a launch by an early warning satellite, confirmation of that launch and a determination of its course must be made within 60 seconds. These findings are immediately relayed to Cheyenne Mountain.

In addition to watching display consoles in search of missiles, service members assigned to NORAD sites track all aircraft originating in Warsaw Pact territory and all aircraft entering North American airspace. They keep a watch over aircraft carrying the U.S. president, the Cabinet, the Canadian prime minister, and commu-

nist bloc aircraft. To help ensure that personnel throughout the U.S. Space Command are ready to respond to attack, Air Force Technical Sergeant Rita Muasau, space and missile warning exercise designer, spends her days dreaming up the kinds of catastrophes of which nightmares and screenplays are made.

The scenarios that Muasau and three other members of NORAD's Office for Joint Combined Exercises create include incoming cruise, intercontinental and sea-launched ballistic missiles, jammed communications and computer systems, and wiped-out command headquarters.

These scenarios are used throughout the U.S. Space Command during Joint Chiefs of Staff and other exercises.

"Sometimes I throw in a wrench to make people out in the field think," she said. "It's critical that we get everyone trained and exercises so they're ready for just about anything."

American Forces Information Service



All 15 buildings in Cheyenne Mountain are placed on rows of huge steel springs, designed to protect delicate equipment. There are more than 1,300 springs, made from three-inch diameter steel rods and each weighing about 1,000 pounds.

•WHOLESALE TO THE PUBLIC•WHOLESALE TO THE PUBLIC•

## Wholesale Electronics

TV • RADIO • VIDEOS • JEWELRY • TOYS

"WHY PAY RETAIL WHEN YOU CAN BUY WHOLESALE"

**GS-250 5" B/W TV WITH RADIO CASSETTE PLAYER**

- 3-IN-ONE MODEL
- 5" TV: UHF/VHF
- RADIO: AM/FM
- CASSETTE TAPE RECORDER
- POWER: AC/DC/CAR BATTERY

**\$109<sup>99</sup>** REGULAR \$119

**GS-606 AM/FM STEREO CASSETTE TAPE RECORDER**

- AM/FM stereo receiver
- Built-in microphone
- Auto-stop cassette

**SALE \$49<sup>99</sup>**

**DO TECH JD-01 MINI STEREO HEADPHONE**

- 4 ft. long cord

Reg. \$2.99  
**SALE \$1<sup>99</sup>**

**DO TECH MAX 5 MICRO STEREO EAR RECEIVER**

- 6.3mm adaptor
- One set extra ear pads

**SALE \$1<sup>39</sup>**

**RADIO CONTROLLED MIGHTY WHEEL**

**\$12<sup>95</sup>**

**CONTROLLED SUPER MIGHTY WHEEL**

**\$14<sup>99</sup>**

**STEREO GO-GO CASSETTE PLAYER FM/AM**

- Headphone jacks
- LED (RED) operating indicator

Reg. \$25.99  
**SALE \$23<sup>99</sup>**

**CAR STEREO PACKAGE**

- 1 pr GS-69 - 6" x 9" 3-way air suspension system speakers
- 1 pr CH-54 3-way auto stereo speakers
- 1 EQ-7 7-band graphic equalizer
- GS-100 auto stop cassette player with AM/FM radio

**ALL FOR ONLY \$89<sup>99</sup>** with this Ad

**GS-1010 TWIN CASSETTE RECORDER**

- Metal tape capability
- Soft eject door
- Automatic shut off
- 4 speaker system (120mmx2 woofer, 50mm tweeter)

**SALE \$89<sup>99</sup>**

**WALK AROUND CORDLESS PHONE #001**

- 700 ft. range
- Automatic last number
- Standard modular jack
- Wall or desk mount

**SALE \$39<sup>99</sup>**

**BATTERY OPERATED ROCK 'N ROLL BUGGY**

**\$11<sup>99</sup>**

**GS-601 STEREO GO-GO CASSETTE DICTATOR**

- Two headphone jacks
- One touch recording system
- Cue & review
- AM/FM stereo

Reg. \$46.99  
**SALE \$43<sup>95</sup>**

**AM/FM STEREO GO-GO REC**

- LED FM stereo indicator
- Headphone jack
- DC-9 volt operated
- Plastic pocket clip

Reg. \$12.99  
**SALE \$9<sup>99</sup>**

WHILE SUPPLIES LAST! **HURRY DOWN!!** RAINCHECKS GIVEN SALE ENDS 11/21/85

ALL ITEMS NOT EXACTLY AS ILLUSTRATED

**236-6600** 43-6 ONEAWA ST. KAILUA

HOURS: Mon.-Fri. 9 AM-8 PM Sat. & Sun. 9 AM-5 PM

•WHOLESALE TO THE PUBLIC•WHOLESALE TO THE PUBLIC•

\*\*\*SPA Fitness Center\*\*\*

## Fabulous Fitness from SPA fitness center

**13 VISITS \$6<sup>50</sup>**

AT HAWAII'S FINEST & LARGEST HEALTH CLUBS

Facilities & Services For Men & Women

- Hydra Whirlpool • Swimming Pool • Nutritional Guidance • Life Cycles
- Steam Room • World Wide Affiliation • SPAerobics Classes • Exercise Classes
- Soothing Sauna • Private Showers • \$100,000.00 in Modern Exercise Equipment

(Facilities may vary with location)

Introducing our new health equipment STATE OF THE ART POLARIS, BODY MASTER, CAM STAR

Take advantage of our unbelievable offer & our unbelievable equipment

NEW ADULT PATRONS ONLY 18 years or older

Offer thru Nov. 30

# SPA fitness center

KANEOHE 46 162 KAHUNIPA ST. ACROSS FROM KANEOHE DATSUN 235-6461

NIU VALLEY NIU VALLEY SHOPPING CTR. 373-9836

\*\*\*SPA Fitness Center\*\*\*

Defense spending

Restoring the public trust in budgeting

Washington, D.C. — "The most important weapon in our arsenal is the trust of the American people... (and) unfortunately we have placed that trust at risk," said William H. Taft IV, Deputy Secretary of Defense, in a recent speech to members of the National Security and Industrial Association.

Taft told members of the association, "We are partners in protecting our nation. Although the partnership is successful, the public has a generally poor image of the defense industry, and cuts to the defense budget are threatening our nation's security," he said.

Citing so-called procurement horror stories, Taft said he believed those stories were "the result of the Defense Department's own efforts to improve the way we do business."

However, he added, citing a poll that showed that the majority of Americans think big defense contracts rip off taxpayers, we can't dismiss public concern as failure to understand the intricacies of our complex business. We must rebuild public confidence.

Confidence-building is vital, according to Taft. The defense budget is being cut to the tune of \$300 billion over the next five years — cuts that will increase the risks to

national security. But due to non-defense spending, our nation's budget deficit is still not being reduced. "It has turned out that DoD's fair share of deficit reduction was 100 percent of that effort," Taft said.

Positive efforts in the direction of improving Defense's image have already been made, according to Taft, including voluntary refunds by contractors of more than \$2.9 million for over-priced spare parts and an automatic refund policy on the part of some contractors for parts DoD believes are overpaid.

He also credited industry with purging its defense work of those otherwise legitimate commercial practices that are improper or illegal in the defense market place.

DoD has pursued a three-pronged approach to reform. Weapons acquisition cost growth has been reduced from the 1981 level of 14 percent per year to the current level of less than 1 percent per year. DoD has implemented such free-market strategies as competition enhancements and breaking out spares and components. Oversight and

control have also increased. According to Taft, such reforms are necessary, but public misconceptions about defense's share of the budget must also be corrected.

While more than half of the respondents to a recent poll believed that defense spending accounted for more than 20 percent of the gross national product (the total value of the goods and

services produced in a year), the real figure is 6 percent.

A combination of real reforms and improved public information will help DoD and industry to "provide the American people with the defense capabilities required to ensure our freedom and the freedom of future generations," Taft said.

American Forces Information Services

GOVT. ISSUE Hot Weather BATTLE DRESS UNIFORMS (B.D.U.) 100% cotton ripstop LOWEST PRICES IN HAWAII! Genuine BUCKMASTER Knives now in stock. Camouflage Shop Inc. 76 WILIKINA DR. WAHIAWA 622-5538

COUPON A-1 VACUUM & SEWING CENTERS SEWING MACHINE TUNE-UP \$9.95 (Reg. 29.95) 10% OFF FULL SERVICE VACUUM CLEANER TUNE-UP \$19.95 (Reg. 39.95) 2 LOCATIONS TO SERVE YOU! 1. Leeward Location 98-450 Kam Hwy. 2. Windward Location 46-033 Alaloea St. PHONE 487-1090 PHONE 235-0222

KHAI-TV OCEANIC CHANNEL 21 McCAW CHANNEL 7 SONNY CHIBA! SAWADA KENJI! SATURDAY 8:00 PM SAMURAI REINCARNATION! (Makkaï Tensho)

Courts-Martial Report

Private Marion E. Hopson, 1/3, was convicted during a General Court Martial, Oct. 3 of losing government property and stealing an automobile. He was sentenced to confinement for one year; forfeit of all pay and allowances; and a Bad Conduct Discharge.

Private First Class Robert E. Stevens Jr., 2/3, was convicted during a Special Court Martial, Oct. 28, of disrespect to a commissioned officer; willful disobedience of a lawful command on two occasions; assault; and wrongful use of provoking words. He was sentenced to confinement at hard labor for five months; forfeit \$300 per month for five months; and reduced to private.

Lance Corporal Marvin E. Stacy, H&S Bn., Camp H.M. Smith, was convicted during a Special Court Martial, Oct. 30, of wrongful distribution of LSD on one occasion; and possession with intent to distribute LSD. He was sentenced to confinement for five months; forfeiture of \$300 per month for five months; reduced to private and a Bad Conduct Discharge.

Private First Class Richard E. Courrier, Co. "G", 2/3 was convicted during a Special Court-Martial, Oct. 23, of intent to defraud by wrongful procurement of funds on 11 separate occasions. He was sentenced to confinement for two months, forfeit \$250 a month for two months, and reduced to private.

Lance Corporal Richard R. Sarracino, "A" Co., 3d Cbt. Eng. Bn., BSSG, was convicted during a General Court-Martial, Oct. 24, of conspiracy to distribute a controlled substance; and wrongful distribution of marijuana on four occasions. He was sentenced to be confined for a period of three years, forfeit \$300 a month for three years, reduced to private and awarded a Bad Conduct Discharge.

Delta gets you there. Over 100 major cities, the easy way.

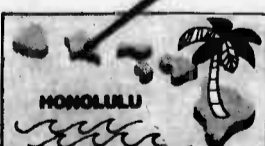

Fly Delta nonstop to Dallas/Ft. Worth, nonstop to Atlanta or straight through to Houston. Make fast connections for dozens of other cities.

Fly nonstop to Dallas/Ft. Worth any evening for arrival the next morning. Or we'll fly you right on through to Houston's Intercontinental Airport.

Our new nonstop to Atlanta leaves every evening except Monday and Friday. Arrive in Atlanta the next morning.

Save with Delta's discount fares. Be sure to ask about our big discounts off regular Day Tourist Fares. Discount fare seats are limited and there are special requirements, so make your reservations early. We also have Military Fares that save you 25%. There are no restrictions—leave on any flight that has available space.

Check your on-base SATO (Scheduled Airline Ticket Office). See your professional Travel Agent. Or call Delta. Schedules are from Honolulu and subject to change without notice.

Delta gets you there

# Special Services

Kaneohe Bay, Hawaii



## English smocking

Make a unique Christmas tree ornament and learn the art of English Smocking. Classes will be held Nov. 26 and 29, from 9 to 11 a.m. at Dependent Recreation. An evening class will be offered if there is enough interest.

Cost is \$15 and all materials are supplied. Deadline to register is Nov. 22.

## Scuba classes

Scuba classes are held twice a month and are three

weeks long. When completing the classes, participants receive a dive card which allows them to rent and buy equipment and get personal tanks filled. Cost is \$64.96.

For more information call 257-2548, or stop by building 128.

## Camping

The Outdoor Recreation Dept has a full line of gear for camping enthusiasts. They are located in building 128, next to the Marina.

For more information call 257-2548.

## Auto hobby shop

The Auto Hobby Shop offers a complete automotive head rework service which includes valve and seat

grinding, guide knurling, valve stem height correction and complete cleaning and inspection. They also offer spin balancing service.

Call 257-2983 for more information.



1938 Buick Model 81 'Convertible Phaeton'

Schuman Carriage offers 25% Off on all parts to all military personnel\*

## SCHUMAN CARRIAGE CO.

1234 S. Beretania St. Call Richard, Conrad, Herman or Danny 524-8571

\*Must have valid military I.D./Offer good at parts dept. only. 25% disc. apply to cash purchases only. Credit card purchases receive a 20% discount.

We are searching for classic automobiles to sponsor. Call 235-5881

## HELP!!

Family coming from the mainland for the holidays & I've got a terrible bug problem! What can I do?

## CALL CANDY at

Hawaii Wholesale Fumigators. She can help get rid of cockroaches, fleas and all kinds of pests, without toxic chemicals!

But what about the awful smell?

There is NO SMELL! the residual is NON-TOXIC LONG-LASTING and IT WORKS!!

Sounds like the perfect answer to my problem! WHAT'S THE NUMBER?

It's 247-3221 and ask for CANDY. She works 7 days a week, too! Call today for a FREE PHONE CONSULTATION!

## CANDACE (CANDY) CORDELL

Pest Control Consultant 247-3221 or 247-3956 after 5 & weekends

AA Hawaii Wholesale Fumigators Lic. #447

## SUPERLOCK

by Maruzen, subsidiary of Toyota

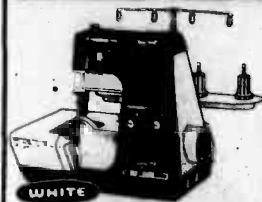

- Sew clothes in 1/4 the time of regular sewing machine
- Seam, overcast & cut in one operation
- Produce professional results at home
- Inserts elastics easily
- Standard needles
- Easy Threading
- Recess trimming blade

Demonstration THIS WEEKEND

Johnson Circle Pearl Harbor

NAVY exchange HAWAII

## ASTROLOGICAL Profiles

15 Years of Accurate and Confidential Forecasting

Silver Star Astrological Service Helping you create the future 239-4206

## A-1 TAILORING SERVICE

333 ULUNU STREET, KAILUA 282-7844; 254-4150

we feature

- 1 CUSTOM MADE SUITS**  
300 materials, all tropical weight, very reasonably priced, made to measure;
- 2 ALTERATION & MENDING**  
expert alterations for all types of garments;
- 3 FORMAL WEAR RENTAL & SALES**  
weddings and all other occasions, rent it for one day or buy it for keeps;
- 4 DRESS MAKING**  
have material and pattern? Come see us. Guaranteed workmanship and fit;
- 5 UNIFORM SALES**  
professional and trade. Come see us and see what we can do for you;
- 6 WEDDING GOWNS**  
we will bring you the most elegant gowns soon. Call us.

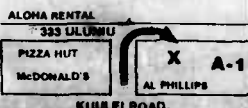

THE HALE KOA HOTEL PROUDLY PRESENTS

## LOYAL GARNER

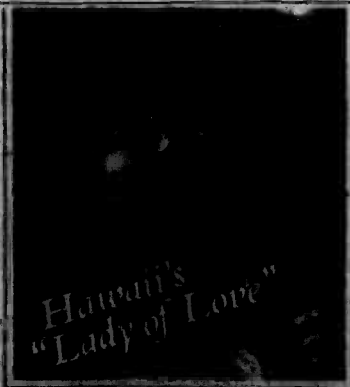

Loyal Garner is known throughout Hawaii as the "Lady of Love", because no one else can give a song the special, loving treatment Loyal does. She holds her audience spellbound with her beautiful voice. She can bring a tear to the eye with her tender ballads or have everyone clapping their hands in time to her energetic paniolo tunes.

- Every Saturday 14 November in the beautiful Luauing Tree Show-room.
- Fabulous dinner buffet featuring Royal House of Peas served from 6 to 7:30 p.m. Show at 8 p.m.
- Just \$18.95 for adults and \$12.95 for children under 12; price includes buffet, show, and gratuity.
- Tickets on sale two weeks in advance at the Hotel Activities Desk or any Military Ticket Office.

HALE KOA HOTEL

2865 Kalia Road • Honolulu, Hawaii 96815-1970 • Phone: 535-1000

# INNERVISION HOLIDAY EXCITEMENT



## climazon™

## HAIR WAVES

## OF THE 80'S MOVING INTO THE 90'S!

- WAVES
- PERMS
- COLOR
- CONDITIONING

## STATE OF THE ART MICRO-ELECTRONICS ENABLE PRECISION TIMING FOR EACH SERVICE!

## WE DO ALL THE LATEST STYLES YOU'RE SURE TO LOVE!



## NAIL ARTISTS! High-Tech "Shining Light"

Ultra Violet Nails. Safer, Faster, Lighter, Longer-Lasting. More Durable, Less Expensive, And Less Upkeep!

# INNERVISION

KAILUA SQUARE 316 ULUNU STREET KAILUA 261-9728

# NEW VIRGINIA SLIMS

# 120

*He said,  
"A Slims that's  
even longer?"  
I said,  
"Jealous?"*



The LONGEST  
Slims of all.

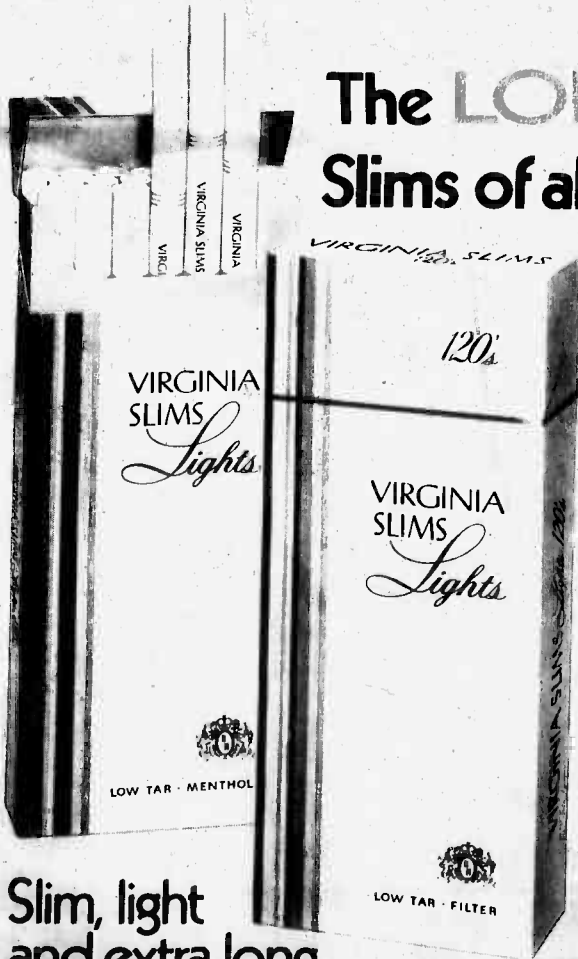

Slim, light  
and extra long.

SURGEON GENERAL'S WARNING: Quitting Smoking  
Now Greatly Reduces Serious Risks to Your Health.

14 mg. "tar," 1.0 mg. nicotine av. per cigarette by FTC method.

# Island Happenings

## Dance fair

Dances We Dance Inc. will hold its 4th Annual Christmas Dance and Crafts Fair, Nov. 23, from 10 a.m. to 5 p.m. at the Jones-Ludin Dance Center, 930 McCully.

Different cultural dances will be performed every hour beginning at 10:30 a.m. T-shirts, hats, Christmas ornaments and baked goods will be sold. Admission is free.

For more information call Karen Miyake at 949-3389.

## Archeology display

"Ban Chiang: Discovery of a Lost Bronze Age" is on display now at Hawaii Loa College and will be on view until Dec. 15.

The exhibition is the first comprehensive view of Ban Chiang, an archaeological site in Thailand, and its extraordinary scientific finds. It is jointly organized by The University of Pennsylvania Museum, the Smithsonian Institution Traveling Exhibition Service and the National Museums Division, Fine Arts Department of Thailand.

The results of the excavations have world-wide significance, and may help revise the estimation of Southeast Asia and the sequence of events which resulted in the earliest civilizations of Asia and perhaps the West.

This national tour is part of the United States' participation in Bangkok's 200th birthday celebration of the Chakri dynasty. At the end of the tour, the treasures will go to the National Museum in Thailand where they will be on display.

The display at Hawaii Loa College will be in the Library reading room at the Academic Center, Mondays, Tuesdays, Wednesdays, Fridays and Saturdays, 10 a.m. to 6 p.m.; Thursdays, 1 p.m. to 9 p.m.; and on Sundays, 10 a.m. to 4 p.m. For information call 235-3641, ext. 178.

## Kawai Nui Marsh tour

Bus tours of Kawai Nui Marsh are being sponsored by the Kawai Nui Heritage Foundation on Saturday, and

Dec. 14, from 9 a.m. until noon.

Among the places visited will be Na Pohaku O Hauwahine, bird observation spot, Pahukini, Heiau, and the estuary. Liquid refreshment will be provided; bring a sack lunch.

Call Judy Mick at 254-3357 for reservations and additional information. A \$5 deposit per adult is required. Children under 12 free.

## Royal Hawaiian Band performs

The Royal Hawaiian Band will be in concert on Nov. 21 at 7 p.m. in the Honolulu Hale Courtyard to honor the 149th anniversary of the Royal Hawaiian Band. The performance is free to the public.

Regular free noon concerts are performed on Fridays at Sky Gate in downtown Honolulu, and on Sundays at 2 p.m. at the Kapiolani Bandstand in Waikiki.

## Diabetes workshop

The American Diabetes Association, Hawaii Affiliate, and Queens Medical Center are presenting the 5th Annual Diabetes Survival Day Workshop for diabetic patients and families Nov. 16, from 8:30 a.m. to 4 p.m., at the Mable Smyth Auditorium, Queens Medical Center, 510 South Beretania Street.

The workshop is full of information for persons with Type I and II Diabetes. The presentation will include lectures, an overview on diabetes, information on insulin therapy, oral hypoglycemics, exercise and blood sugars, how to deal with stress, and research trends.

There will be exhibits featuring resources available in the community, various types of equipment and home glucose monitoring devices.

Doctors, nurses and dieticians will be available throughout the day to answer questions. For information call 521-5677.

## Hawaii Loa College

Hawaii Loa College will hold its Second Annual Christmas Arts and Crafts/Music Festival Nov. 24, from 10 a.m. to 4 p.m. at the Neal Blaisdell Center Exhibition Hall.

The theme is "A Rainbow of Cultural Arts, Crafts and Music," and will include arts and crafts booths representing different ethnic groups in Hawaii, and continuous entertainment. A drawing for round trip tickets for two to Las Vegas and the neighbor islands, television sets and dinner will be given away. Tickets for the drawing are available at the Hawaii Loa College Athletic Department, Kailua Texaco & Aloha Cummings Travel.

For more information call 235-3641, ext. 169.

# GOOD YEAR

## NOTICE:

### NAVY EXCHANGE Johnson Circle

### TIRE SALE THREE DAYS ONLY!

### November 14, 15, 16th

HOURS: 0900-1730

Don't Miss This Big Event!  
Selected Goodyear Tires will  
Be On Sale. Hurry!

AD NOT PAID FOR NOR SPONSORED BY UNITED STATES GOVERNMENT

# WHOSE LIFE IS IT, ANYWAY?



Full-length play by Brian Clark • Directed by Ronald E. Bright.  
November 16 8:00 P.M. curtain • Castle Theatre—45-386 Kaneohe Bay Drive, Kaneohe, Hawaii 96744 • Free Parking. Tickets available at: Sears, Windward Mall; Floyd's in Kailua, or at the Box Office prior to performances. Adults: \$5.00, Students: \$4.00. For information call 235-8189.

## CONTAINER FAN SALE!



SALE ENDS  
11/17/85 p.m.

### HUNTER-CASABLANCA

on display for comparison only!

42" 4 Blade **\$25.00**  
•w/5 speed wall control Sug. Retail \$69.95

52" Flush Mount **\$45.00**  
•4 Blade  
•Full size housing Sug. Retail \$99.00

52" 5 Blade **\$65.00**  
•Decorator use  
•3 speed w/ Reverse Air Sug. Retail \$149.99

5 Blade Electronic **\$148.00**  
•Hang true  
•10 year warranty  
•Whisper quiet Sug. Retail \$299.00

Free Light Kit  
Purchase of 2

PACIFIC SURPLUS  
262-8131  
1242 KAILUA RD.  
KAILUA

**OPENING SOON!**

## Aloha, Kailua

Pre-Grand Opening Special

# \$98

for ONE YEAR UNLIMITED MEMBERSHIP

Plus registration fee

We've arrived and we're in the mood to celebrate. Join now during our pre-grand opening special and take advantage of this limited offer. A full year of exercise and dance aerobic classes, personalized instruction, featuring Stairmaster — The Workout of Your Life, Eagle by Cybex, Hawaii Gym Equipment, Olympic Free Weights, Dry and Wet Sauna and Jacuzzi. Open 7 days a week. For men, women and students and all for only \$98 plus a \$20 registration fee. It's our way of saying Aloha, so stop by and welcome the new club on the block. It could be the start of a very healthy relationship.

**KAILUA**



Health Club

1090 Kooloa Drive, Kailua, Hawaii 96731  
Hawaii Shopping Village, located near 711, at back of Safeway

**CALL NOW!**  
**263-6678**

Call for information  
Hours:  
Mon-Sat  
10 a.m. - 8 p.m.



# Caribe

## Diamonds

# MOONLIGHT SALE!

**THREE HOURS ONLY!**

**7-10 P.M.**

FRIDAY, NOVEMBER 15, 1985

# 25% OFF!

ENTIRE INVENTORY (REG. CATALOG MDSE)

Exceptionally Fine Selection of Solitaires, 1/2-1 1/2 ct.

**KMCAS ONLY 254-5379**  
SORRY, NO LAYAWAYS

(NOT PAID FOR BY MCK)



# NAVY EXCHANGE 2 DAYS ONLY PARKING LOT SALE



## It's Our Largest Parking Lot Sale Ever!

SALE STARTS THIS SATURDAY AT 9:00 AM

Pearl Harbor Navy Exchange Carpet & Drapery Dept. is having a spectacular Parking Lot Sale! For 2 days only, you can save on hundreds of carpet and drapery remnants in a huge assortment of colors and styles. Come to Pearl Harbor Navy Exchange for 2 days of UNBELIEVABLE BARGAINS! But you'd better hurry! At prices this low, these bargains are sure to sell FAST!

Now is your chance to buy luxurious, quality carpets **BELOW MANUFACTURER'S COST**

### This Saturday & Sunday Only!

November 16th & November 17th

# UP TO 85% OFF

Manufacturer's Suggested Retail

## UPHOLSTERY & DRAPERY FABRICS

REMNANTS & CLOSEOUTS

### SAVE UP TO 85%

from manufacturer's suggested retail

### Hundreds to choose from!

The only place in town where you'll find drapery and upholstery fabric remnants priced from \$1.50 per linear yard and up.

### COME EARLY FOR THE BEST SELECTION!

## CARPET REMNANTS\*

Hundreds to choose from!

### SAVE UP TO 85%

from manufacturer's suggested retail

### Sizes 12x1 to 12x20

### Over 600 selections to choose from!

\*Carpet remnants are also available at Barbers Point Rainbow Annex Furniture Center at the prices shown at the right.

### YOU'LL EVEN FIND SUPER BARGAINS LIKE THESE...

#### Multicolor Sculptures

Manufacturer's Sug. Retail \$12.00 to \$30.00 per sq. yd.

#### Parking Lot Sale Prices

FROM \$4.00 - \$10.00 SQ. YD.

#### Super Thick Luxurious Plush Piles

Made of 100% ANTRON or 100% Nylon  
100% ULTRON or 100% Nylon  
Manufacturer's Sug. Retail \$12.00 to \$40.00 per sq. yd.

#### Parking Lot Sale Prices

FROM \$4.00 - \$10.00 SQ. YD.

#### Indoor/Outdoor Carpets, Level Loops, Etc.

Manufacturer's Sug. Retail \$10.00 to \$20.00 per sq. yd.

#### Parking Lot Sale Prices

FROM \$3.00 - \$6.00 SQ. YD.

### DON'T DELAY, At These Prices

### Everything Will Sell Fast!

## November 16th & 17th ONLY! 2 Bargain-Filled Days To Save Big!

Pearl Harbor Navy Exchange

Barbers Point Annex

432-2767

432-2768

## Holiday mailing tips

The U.S. Postal Service has some "dos" and "don'ts" for customers who want to be sure their holiday parcels get delivered.

**Use the right container** — Boxes must be adequate in size for the items being mailed and provide enough space for cushioning material, and be strong enough to hold the weight of their contents. If the box has adequate space for an address, it's not necessary to wrap it in paper. If you use paper, be sure it is the same kind used in grocery bags (60-pound weight). Fiberboard tubes and similar long packages are acceptable if the length does not exceed 10 times their girth.

**Use some cushioning** — Examples of good cushioning materials are foamed plastics, corrugated cardboard and loose fill material such as polystyrene, popcorn or shredded newspaper. Loose fill material should completely cover the items being mailed.

**Close parcels up right** — Use tape, not string or rope, to close packages. Cellophane and masking tape should not be used. Pressure sensitive, filament-reinforced (packing) tape is recommended and should be wrapped around the parcel at least twice.

**Addresses are important** — You can spend a fortune on wrapping, but your package will never reach its destination if it is not addressed properly. Print or type the address clearly on one side of the parcel only. It is also a good idea to put the name and address inside the package in case the address label comes off.

**You're never too old to quit blowing smoke.**

No matter how long or how much you've smoked, it's not too late to stop. Because the sooner you put down your last cigarette, the sooner your body will begin to return to its normal, healthy state.



**American Heart Association**  
WERE FIGHTING FOR YOUR LIFE



HAIRSTYLING FOR MEN & WOMEN

Specializing in:

- \*Children's Haircuts
- \*Haircuts for men & women
- \*High-lighting
- \*We use and sell NEXUS, MASTEY, PAUL MITCHELL Products.
- \*Perms
- \*Colors
- \*Manicures
- \*Pedicures

KEOLU SHOPPING VILLAGE  
1090 Keolu Dr. Kailua  
(near 7-11 and Saucy's Pizza)  
Enchanted Lake



MON., TUES., WED., HAIRCUTS

**\$10** Includes: \*Shampoo \*Condition \*Blow dry long hair slightly more

CALL NOW... and make your Appointment.

262-0007

SUN. 9 a.m. to 3 p.m.  
HOURS: MON, FRI, SAT 8 a.m. to 5 p.m.  
TUE, WED, THUR 8 a.m. to 9 p.m.

## Religious services

**MCAS Kaneohe Bay**  
257-3552/3506

**Weekdays**  
11:45 a.m. — Catholic Mass

**Saturdays**  
6 p.m. — Catholic Mass  
7 p.m. — Catholic Reconciliations

**Sunday**  
7:30 a.m. — Catholic Mass  
8:30 a.m. — Protestant Liturgical Communion  
9:30 a.m. — Protestant Sunday School  
9:30 a.m. — Catholic Mass  
10:45 a.m. — Catholic CCD Classes  
11 a.m. — Protestant Worship  
1 p.m. — Samoan Congregation  
6 p.m. — Protestant Gospel Worship service

The Station Chapel is located in the right rear corner of the Marine Corps Exchange, building 1090. Sunday School and CCD are held in the pre-school area, building 1391.

**Camp H.M. Smith**  
477-5098

**Sunday**  
8 a.m. — Catholic Mass  
9:30 a.m. — Protestant Worship  
9:30 a.m. — Protestant Sunday School

**Monday**  
11:30 a.m. — Bible Study

**Tuesday**  
11:30 a.m. — Catholic Mass

**Wednesday**  
6:45 a.m. — Prayer breakfast  
7 p.m. — Choir rehearsal

**Friday**  
11:30 a.m. — Catholic Mass

**Naval Station Pearl Harbor**  
471-3971

**Saturday**  
11:30 a.m. — Daily Catholic Mass

**Sunday**  
6 p.m. — Catholic Mass  
7:30 and 9:30 a.m. — Catholic Mass  
8:30 a.m. — Protestant Communion Service

**Holidays**  
11:30 a.m. and 5 p.m. — Catholic Mass

**Aloha Jewish Chapel Pearl Harbor**  
471-0050

8 p.m. — Shabat

**Saturday**  
9:30 a.m. — Shabat and Torah Study

**Sunday**  
9 a.m. to noon — Religious School  
9:30 a.m. — Protestant Sunday School  
11 a.m. — Protestant Worship Service  
7 p.m. — Protestant Gospel Service

## MESSAGE PROFESSIONALS

Kailua's First and Only Therapeutic Massage Clinic  
Announces the opening of its office

Services include:  
Corrective Bodywork Lymphatic Massage  
Sports Training & Massage  
Personalized Diet & Exercise Programs

Kailua Med Arts Bldg.  
407 Ulukou St.  
Hawaii License #1352  
By appt. please (808) 262-6961

Elizabeth Reveley  
Registered Massage Therapist  
Member, American Massage Therapy Association  
Member, AMTA National Sports Massage Team

### Notice to IBM U.S. Government Customers

October 1, 1985

Effective December 1, 1985, following the expiration of GSA Contract GS-00F-77750 on November 30, 1985, the IBM CORRECTING SELECTRIC III TYPEWRITER will be available for purchase by Federal Government Agencies on an OPEN MARKET BASIS only. The IBM CORRECTING SELECTRIC III TYPEWRITER will not be available to you on the current Single Award Contract referenced above, nor will it be available on the GSA Multiple Award Schedule (FSC Group 74, Part 1, Section A).

Ordering activities have until November 30, 1985, to issue purchase orders for the IBM CORRECTING SELECTRIC III TYPEWRITER Model 6705-B01 referencing the current contract.

Current contract information is as follows:

GSA Contract No: GS-00F-77750  
Period: Effective through November 30, 1985  
Model: IBM CORRECTING SELECTRIC III TYPEWRITER Model 6750-B01  
Price: \$275.00 each

Send purchase orders to:

IBM Corporation  
1240 Ala Moana Blvd.  
Honolulu, Hawaii 96814

For additional contract, ordering, and typewriter trade-in quotation information, telephone 533-9411.

Thank you for your continued interest in IBM and its products.

**MONDAY**  
**NOVEMBER 18th**  
**1700-TILL**

**BOSSSES NITE!!**

**FREE PUPUS ENTERTAINMENT**

SPECIAL GUEST ENTERTAINER

PENTHOUSE PET  
MISS LORI WAGNER

**WINDWARD ENLISTED CLUB**  
KMCAS



**NOW AT YOUR EXCHANGE!**  
Or available thru your Special Order Desk.

## Zenith Quality Video Cassette Recorders

in the Popular VHS Format

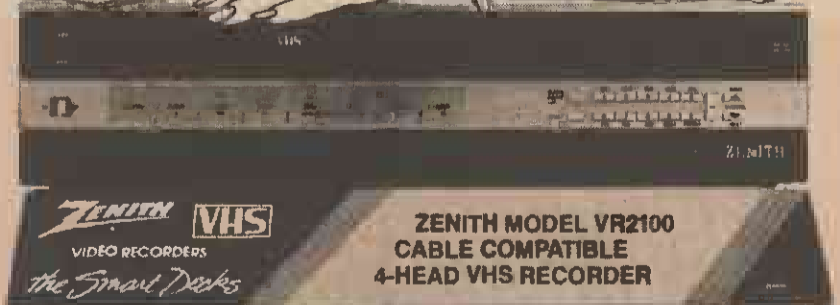

- 157 CHANNEL QUARTZ KEYBOARD TUNING includes 101 cable channels. In Canada, 154 channels with 98 cable.
- 12-FUNCTION INFRARED REMOTE CONTROL operates VCR and current Zenith Remote Control TV
- DIRECT INPUT PROGRAMMING simplifies and speeds timer set up
- AUTO RECORD TIMER with 14 day, 4 event programmer
- 4-HEAD SCANNING SYSTEM for remarkable picture fidelity
- ONE-BUTTON INSTANT RECORD SYSTEM
- FORWARD-REVERSE PICTURE SPEED SEARCH in EP and SP modes
- STILL FRAME AND EDIT PAUSE in EP and SP modes
- AUTO REWIND at end of tape
- 8-HOUR RECORDING CAPABILITY

**SEE! BUY! NOW! AT YOUR EXCHANGE!**  
Or thru your Special Order Desk

If model shown is not at your Exchange, please order thru your Special Order Desk. This advertisement is neither sponsored nor paid for in whole or part by any Military resale activity.

# What's cooking

**Today Lunch**  
Hot turkey sandwich, grilled ham and cheese, soup, salad bar, dessert  
**Dinner**  
Salisbury steak, Cordon Bleu beef, mashed potatoes, soup, salad bar, dessert

**Friday**  
**Breakfast**  
French toast, coffee cake, grilled ham slices, hash browns, eggs any style, cereal  
**Lunch**  
Hot roast beef sandwich, BLT sandwich, soup, salad bar, dessert  
**Dinner**  
Fish portions, curry shrimp, Au gratin potatoes, vegetables, soup, salad bar, dessert

**Saturday**  
**Breakfast/brunch**  
Hot cakes, grilled Canadian bacon, hash browns, eggs any style, cereal  
**Dinner**  
Roast pork, veal cutlets, mashed potatoes, vegetables, salad bar, dessert

**Sunday**  
**Breakfast/brunch**  
French toast, hash browns, bacon, sausage patties, eggs any style, cereal  
**Dinner**  
Grilled steaks to order, Southern fried chicken, baked potatoes, soup, salad bar, dessert

**Monday**  
**Breakfast**  
Hot cakes, coffee cake, hash browns, eggs any style, cereal  
**Lunch**  
Hot pork sandwich, Reuben sandwich, french fries, soup, salad bar, dessert

**Dinner**  
Swiss steak with brown gravy, glazed corned beef, soup, salad bar, dessert

**Tuesday**  
**Breakfast**  
French toast, Long Johns, home fries, eggs any style, cereal  
**Lunch**  
Roast beef and knockwurst sandwiches, barbecue beef, french fries, soup, salad bar, dessert

**Dinner**  
Lasagna, ravioli, pizza, soup, salad bar, dessert

**Wednesday**  
**Breakfast**  
Hot cakes, hash browns, grilled sausage patties, eggs any style, cereal  
**Lunch**  
Newport fried chicken, hot tamales, french fries, soup, salad bar, dessert

**Dinner**  
Sweet 'n sour pork, beef yakizoba, egg foo young, fried rice, soup, salad bar, dessert  
*Last minute substitutions may become necessary. Check with the dining facility for more information.*

# Movie schedule

**Today and tomorrow**  
The Goonies (PG). Sean Astin. Comedy adventure. A group of kids who live in a northwest coastal town find themselves on a thrilling, comical and magical adventure.

**Saturday and Sunday**  
Warning Sign (R). Sam Waterston. Horror thriller. A high-tech horror thriller which deals with genetic engineering. A group of scientists and technicians find themselves sealed in their laboratory with an experiment which has gotten out of control.

**Monday**  
Sands of Iwo Jima (PG). John Wayne. War classic. A Marine Sergeant leads his men from New Zealand to Iwo Jima.

**Tuesday and Wednesday**  
Return to Oz (PG). Nicole Williamson. Fantasy adventure. A magical trip back to the favorite land of almost every American's youth. It depicts Dorothy's second voyage to the Emerald City through an amusement park full of imaginative characters and special effects.

# Ticket info

Palani Vaughn - NBC Concert Hall; Sunday at 7 p.m.: Tickets are \$15.70.  
Aloha Bowl - Aloha Stadium, Dec. 28: Tickets are \$15., for the 40 and 50-yard line, orange section.  
Hula Bowl - Aloha Stadium, Feb. 2: Tickets are \$12.50, for the 40- and 50-yard line, orange and blue sections.  
Pro Bowl - Aloha Stadium, Feb. 2: Tickets are \$12.50 for the 40-yard and 50-yard line, yellow section.  
Spend Thanksgiving or Christmas on the "Rella Mae" with traditional menus and holiday decor for \$27.  
New Year's Eve Party, 11 p.m., to 2 a.m.: favors, special menu, unlimited bar, \$45 per person.  
For more information call Margaret at 254-3304 or stop by building 219.

# CLASSIFIED ADS

**Deadlines**  
Line Ads - 12 Noon, Tuesday  
Display Ads - 4 p.m., Friday

**Cash With Copy Classifications**  
• 25-Personals  
• 96-Resale Wanted  
• 25-Announcements  
• 181-Animals Wanted  
• 136-Miscellaneous Wanted  
• 84-Housing  
• 15-Personal Services  
• 116-Real Estate Wanted

**2 Lines for \$6.36**  
Use Your VISA or Mastercard

Phone 235-5881 or 622-3966 to place your ad.

## Classified Advertising Rates & Regulations

Your classified ad reaches over 107,420 homes each Thursday. Read Classifieds for profit, use Classifieds for results.

### Classified Line Ads

Deadline Tuesday Noon  
3.18 per line - 2 line minimum  
Ad will appear in the Sun Press Newspapers, Hawaii Navy News, Sun-Flyer & Hawaii Marina

### Classified Display

Deadline Friday 4 p.m.  
Call 235-5881 or 622-3966  
for information on open & contract rates

Corrections & cancellations  
deadline Monday - 12:00 noon  
Report errors at once

RFD Publications will not be responsible for more than one incorrect insertion of any Classified advertisement and is responsible only for that line or portion of the ad that appeared incorrectly.

For quick, experienced help in placing your ad  
Ph. 235-5881 or 622-3966

## Advertising Standards

Advertising published in the Sun Press Hawaii Navy News, Hawaii Marine and the Sun-Flyer is accepted on the premise that the merchandise and services offered are accurately described and willingly sold to customers at the advertised price. Advertisers are aware of these conditions. Advertising that does not conform to these standards or that is deceptive or misleading is never knowingly accepted. If any reader encounters non-compliance with these standards, we ask that you inform:

### Sun Press Newspapers

at 235-5881  
Better Business Bureau  
at 531-8131  
677 Ala Moana Blvd., 96813

## 0 FREE BEES



Your ad is FREE if you're giving away something! Just call 235-5881 (except Mondays).

FREE: Fluffy, cuddly kittens to good home. Hawaii Kai. 395-3498

FREE: blk. Shepherd/Lab female; male Golden Retriever, gray cats; blk. kittens. 247-8417

FREE: sm. blk. Shepherd/Chow; spayed mini Collie/Shepherd; Tiger cats/kittens. 621-2588

FREE: old recliner. needs to be reupholstered. Call 488-5055 or 455-3996

FREE: Kittens, housebroken to good homes. Call 263-4123

FREE: Part Shepherd/Collie beautiful, friendly puppies. 8 weeks old. Call 247-1134

FREE: 5 kittens, 3 black, 2 brown w/black, 5 weeks old. Call evens. 536-0593

FREE upright 2 door refrig. Still good and running. 261-1119

FREE: Part Terrier puppies to good home. Call 247-0152

FREE: Central air cond. in good working cond. Compleat w/duct work for 3 brdm. house. 398-0628

**10 CEMETERY PLOTS**  
HAWAIIAN Memorial Bayview Section. Value \$3700. Sell \$3000/offer. 923-5157

2 MILILANI Plots for sale \$700/offer. Plot 15 & 16 in K section. 621-8303

## 15 ANNOUNCEMENTS

**ALOHA PAWN**  
Buy, Sell, Loan, Trade  
**S QUICK CASH S**  
We buy gold and anything else of value  
540 California Ave.  
Ph. 622-2898

Red Cross CPR classes teach you how to save the most precious thing of all—life! Please call today and sign up for a CPR life-saving course.

# CLIP THIS AND SAVE!

American Red Cross

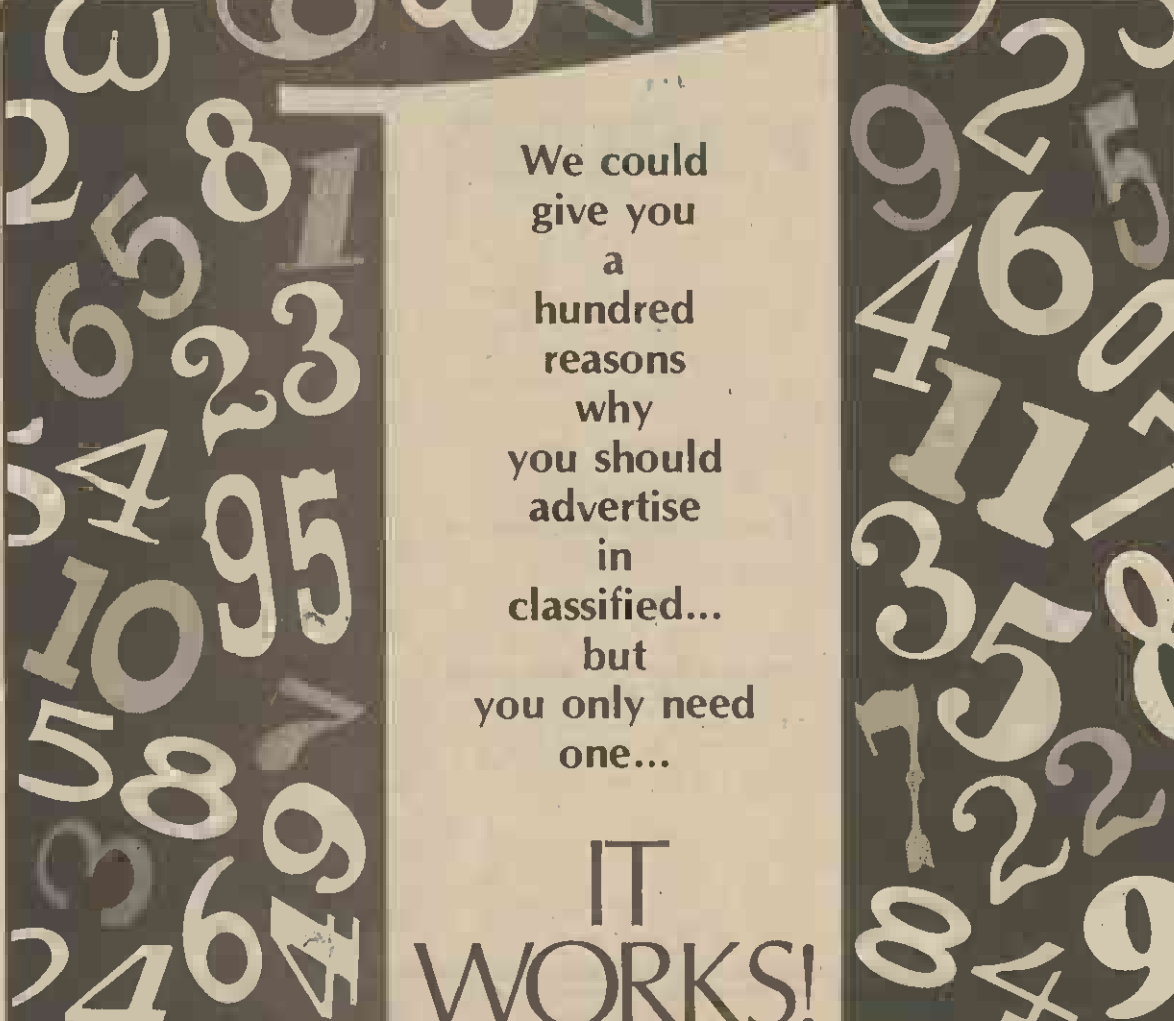

We could give you a hundred reasons why you should advertise in classified... but you only need one...  
**IT WORKS!**

Call Now! Classified Advertising Department  
235-5881 or 622-3966

## 20 LOST & FOUND

LOST: Husky! Female, 1/2 Siberian 1/2 Malamute, eyes: 1 blue, 1 brown. Tasha. Call 261-2755

FOUND: purebred Irish Setter, red, Hauula area. Call 293-5835

LOST: 10/22 yellow & gray cockatiel in Wahluwa. Reward 622-4923, 621-8225

## 25 PERSONALS

IF You want to drink, that's your business. If you want to stop, that's ours. Alcoholics Anonymous. Ph. 946-1438

TRIVIA Pursuit opponents needed. I'm pretty good. Call 524-1899 anytime

**ADOPTION**  
Childless California couple with much love & security desire to adopt baby. Attorney involved, totally legal & confidential with costs reimbursed. Please call collect (714) 492-8997

## 35 PERSONAL SERVICES

### "SOON WILL

the present day order: be rolled up and a new one spread out in its stead" ... Baha'i writings Weekly discussions Wed. 8 P.M. 191 Kuuiei Rd. Kailua Ph. 239-6852

### DRUNK DRIVING JUVENILE LAW CRIMINAL DEFENSE

Reasonable Rates  
**LORETTA A. EBINGER**  
Attorney at Law  
**CALL 521-2563**

FELIPE Yard and Housecleaning. Call 261-5050 between 2:00 and 8:00 p.m.

YARD service husband & wife team. "We Care and It Shows" Mark Souza 254-4949

**TYPIST**  
Professional/accurate, quick service. 235-4058

HOME remodel/repair, good quality work. Free estimate. Allan 235-4160

TRANSLATION, Japanese & English. Type-Print. Jap. Wordprocessor. 734-5215

EXPERIENCED Yardman \$8 an hour. Call 261-2141

PERSONALIZED CHRISTMAS LETTERS  
Word Processing Call Ruth 638-1097

HOUSE cleaning, trustworthy, reliable & efficient. Call 235-6794

PAINTING exterior/interior. Accoustic. 18 years experience. Doug 239-7130

CARPETS steam-cleaned by Jim McCoy home & office. 455-7068

WE service all makes & models of all major appliances. We also sell new & reconditioned appliances. One day service for most parts of the Island. Call Aaro Appliance. 235-2877

VISIBLE CHANGES GRAND OPENING SPECIALS!! \$30 perm (reg. \$55.) Care-Free Curl \$50. New Shining Light Nails \$27 (set). Judi Lane 845-3777. Free Gift.

Were You Arrested for

## DRUNK DRIVING

Call the Drunk Driving Defense Clinic  
**545-7000**

## HOLIDAY SALES AND GIFTWRAPPERS

Liberty House is currently seeking enthusiastic individuals who will enjoy the challenge and satisfaction of helping our special customers with their holiday shopping.

We are now interviewing applicants for holiday sales and giftwrapper positions. Day and night schedules are available.

Earn extra money and receive a discount on our merchandise while experiencing this holiday season with Liberty House.

Please call 941-2345 for interviewing hours at the Liberty House of your choice.

**LIBERTY HOUSE**  
AN OFFICE COMPANY  
An Equal Opportunity Employer

### PREGNANCY PROBLEM CENTERS

Free pregnancy test. Confidential. Walk in. We'll help. Call Alea - 487-7087 Honolulu 942-0328 Kailua - 262-2171 Wahluwa - 622-1532

LOOKING For serious people interested in losing weight and/or making \$500+ per mo. Annette 624-4885

AFFORDABLE YARD & TREE Service - Free Estimates! 262-9746

YARD Maintenance Service. Windward & Hawaii Kai. Call 261-1228

ARTHRITIS? Rheumatism? Natural healing. Money-back guar. Contact Dick 528-3592

### DIVORCE

Serving Oahu Since 1977  
\$1150  
533-4533  
Small Attorney Gene Bridges  
A Public Service Project

LOWER Makakilo. I will babysit in my home. Any age, big yard & playmates. \$160 mo. Incl. meals, Mon.-Fri. 672-3434.

SEWING crafts, wedding, women, children, also silk flowers. Call 262-0275

HANDYMAN, screens, floors, glass painting, carpentry. Doug 239-7130

EXPERIENCED Sign Painter and Artist. Small signs, banners and graphics. Call Dee Rose at 455-9988 evenings.

JO's Typing, word processing, taxes, bookkeeping. Call 942-8915 anytime.

STEVE & Roxann's Yard Service  
Husband & wife team  
We care... If show! Phone 422-9777

\*\*\*\*\*  
**UNCONTESTED DIVORCES**  
\$135 + \$30 Court costs  
Other Legal Services:  
•Auto Accidents •Landlord/Tenant  
•Simple Wills •Criminal Defense  
•On the Job Injury  
**STEPHEN P. RAPP**  
Attorney at Law  
Personal Legal Services at affordable prices  
**Call Today 521-1150**  
\*\*\*\*\*

## Your kitchen is on fire.

What would you do if it were a grease fire? An electrical fire? Red Cross will teach you what you need to know about fire safety. Call us.  
We'll help. Will you?  
American Red Cross +

### WINDWARD (and LEEWARD) RESUMES, ETC.

PERSONALIZED WRITING  
261-7524  
580 Uluhaku St. Kailua, HI.  
Pearlridge Ctr. 488-8381  
Also open evenings and Saturdays

**Dorothy Hazzard**  
Resumes & Business Writing  
Free Consultation  
947-8422  
765 Amana St. #310  
Behind KCBM-TV Ch. 9

### GOOD JOBS ARE AVAILABLE!

Professional resumes open doors  
Military Specialists  
Free Consultation  
Mainland Job Lead Services  
**PROFESSIONAL RESUME SERVICE**  
735 Bishop St., #238 - 521-7901  
"Established 1977"

## 45 SCHOOLS & TRAINING

CERTIFIED Teacher, math major, 9 years exp., now new mom. will tutor in my Windward home. Call 254-6297

GUITAR or singing lessons. 1 hr. per wk. \$40/mo. flat rate. your home. 946-2659

PIANO lessons in my home. Mililani. Beginners welcome. Call 623-6195

MAVIS Tracy Ballet School announces: Classes for adults, Tues.-Thurs. 6:30 a.m. Mon.-Wed.-Fri. 5-7 p.m. Phone 261-6217

### PACIFIC MARITIME ACADEMY

OCEAN & MOTORBOAT OPERATORS & ABLE-SEAMEN COURSES.  
Beg. - Nov. 18, 1985  
5 weeks, 5-8 p.m.  
Register by calling  
**235-0803**

## 50 BUSINESS OPPORTUNITY

NEED Extra Cash? Avon up to 50% of your sales. More info call Marci 422-7962

## 60 HELP WANTED M/F

TELEPHONE sales experience helpful part-time or full time. 543-0832  
COUNSELOR Trainees wanted. No exper. nec. Call Kate 942-8123 M-F, 9-5 now!

## Classified Index

Classification categories are listed alphabetically

Aircraft for Sale .....	13
Announcements .....	15
Antiques/Collector's Items .....	130
Apts. Unfurn. ....	74
Apts. Part. Furn. ....	75
Apts. Fully Furn. ....	73
Appliances .....	127
Auto Announcements .....	173
Autos for Lease .....	172
Autos for Sale .....	176
Auto/Parts/Service .....	158
Autos Wanted .....	161
Baby Furnishings .....	124
Boats Supplies & Serv. ....	148
Building Supplies .....	141
Business Directory .....	40
Business Opportunity .....	50
Business Prop. Sale/Rent .....	108
Cards For Thanks .....	8
Cemetery Plots .....	10
Computers .....	119
Condos/Townhouse Unfurn. ....	85
Condos/Townhouse Part. ....	87
Free Bees .....	0
Furniture .....	120
Furniture For Rent .....	121
Garage/Lanal Sale .....	68
Hardware/Equipment .....	152
Houses/Flat .....	184
Hol Rods .....	172
Help Wanted Domestic .....	62
Help Wanted M/F .....	80
Hobby & Craft Supplies .....	81
Houses Furn. ....	81
Houses Part. Furn. ....	83
Houses Unfurn. ....	82
Income Tax Serv. ....	30
Income Property .....	118
Jewelry & Clothing .....	113
Lawn And Gardening .....	148
Legal Notices .....	1
Livestock .....	150
Loans/Loans Wanted .....	55
Lost & Found .....	20
Machinery & Equipment .....	153
Miscellaneous .....	128
Misc. Wanted .....	136
Moped Sales & Serv. ....	170
Motorcycles Sales & Serv. ....	171
Music Sales & Serv. ....	144
Office For Rent .....	203
Personals .....	25
Personal Services .....	35
Pet Supplies Sales & Service .....	151
Photo Supplies .....	140
Real Estate Announcements .....	115
Real Estate For Sale .....	114
Real Estate Management .....	112
Real Estate Trade .....	117
Real Estate Wanted .....	116
Rentals .....	123
Rent A Car .....	76
Rentals To Share .....	74
Rentals Wanted .....	98
Resumes .....	38
Rooms To Rent .....	88
Schools & Training .....	45
Situations Wanted M/F .....	63
Sporting Goods .....	147
Stereos & TV .....	129
Swaps .....	128
Travel .....	122
Trucks & Pickup .....	166
Vacation Rentals .....	93
Vans, Campers & Jeeps .....	175

## 60 HELP WANTED M/F

ARE YOU PAID WHAT YOU'RE WORTH? Will train you for a career in Real Estate. Century 21 Pal Properties Call Ken at 254-5888

VENDORS wanted for Aloha Stadium. Beer, soda, peanuts. Comm. sales. UH games. Bowl games. Apply ARA Services 488-0924

GOVERNMENT Jobs \$16,040-\$59,230/yr. Now Hiring. For brochure call 805-687-6000 Ext. R-4031 for current federal list.

TEACHERS & Aides for Christian Pre-school. part-time. Call 623-4585

HOUSECLEANING persons wanted. Leeward areas. Start \$4.50/hr. Ph. 923-5930

AVON! Own your own business, be your own boss. Call Kandy 239-6997

PAINT distributorship sales & management positions avail. Well established local co. desires qualified personnel who are highly motivated & have advancement potential. Knowledge & background in the paint industry is essential. Compensation commensurate with exper. & ability. Send resume to P.O. Box 278, Aiea, HI 96701

**KAILUA/KANEOHE**  
Sales/trainers/... \$8 hr. sal.  
3 different Windward spots avail. Barb. Have many job openings Windward area. Security Jobs Corp. 254-6422

CAREER opportunity prefer retired military with one of the world's largest financial institutions. Call 455-9474

TEACHERS assistant beginning 1-1. Substitutes & kindergarten teacher for fall of '86. For evangelical Christian school in Kailua. Call 282-8501

LOST your Tri-Chem or Arlex painting craft instructor? Free services, lessons and Xmas catalog. Full/part time jobs available. Earn money and trip while you learn. Call 235-3084

AMBITIOUS PEOPLE \$1500 MO SALARY if you qualify. Kailua-based business needs help. Must be neat in appearance & have car. No exp. nec. We will train. Must be able to start immediately. Call 262-2011 Kirby Center of Oahu

# \$\$\$ XMAS MONEY? \$\$\$

## WE CAN HELP!

\*ATTENTION\*  
**MILITARY AND SPOUSES**

HAVE THE BEST XMAS EVER TAKE THAT HOLIDAY TRIP TO VISIT GRANDMA OR BRING GRANDMA TO HAWAII

Earn Extra Money  
Part-time \$6 per hour  
5:30 to 9:00 p.m. Mon. thru Fri.

We need part-time workers immediately to train for our newly established "discount Buying, Warehouse Outlets." Specializing in clothing, jewelry, radios, speakers, furniture, TVs, microwaves, baby furniture and many more appliances. Following areas are available: Honolulu, Pearl Harbor, Salt Lake, Wahluwa, Barber's Point and KMCAS. Other Benefits Include: Advancement Bonuses and Incentive Pay.

Call  
**486-0173**  
ask for Judy



# WRITE A BEST SELLER

It Only Takes A Few Minutes!

ONLY \$3.18 Per Line Per Week  
Payment Must Accompany Your Ad  
2 Line Minimum Includes Tax

Your classified ad in the SUN PRESS could be the biggest seller you'll ever write. Simply write your ad on the handy order blank describing each item you want to sell and be sure to give the price you want for it. List your phone number and the hours to call. Be sure to print, using a pencil, ballpoint pen or typewriter. Your ad will reach over 107,420 suburban homes on Oahu via the SUN PRESS, Hawaii Navy News, Sun-Flyer and Hawaii Marine.  
Deadline: Tuesday 12 Noon Sun Press for the upcoming Thursday edition.

Please DO NOT ABBREVIATE allow one square for each letter and punctuation; leave space between words. FREE 2-line Miscellaneous for Sale Ad with subscription coupon, good for one week only during 90 day period. (Sorry, No Phone Orders Accepted On This Offer.) Please run the following ads for (circle one) 1 2 3 4 Weeks.

2 Lines \$6.36	3 Lines \$9.55	4 Lines \$12.73	5 Lines \$15.92	6 Lines \$19.10	7 Lines \$22.28
----------------	----------------	-----------------	-----------------	-----------------	-----------------

NAME \_\_\_\_\_ CLASSIFICATION NUMBER \_\_\_\_\_  
ADDRESS \_\_\_\_\_ VISA OR MASTERCARD NO. \_\_\_\_\_ EXP. DATE \_\_\_\_\_  
CITY \_\_\_\_\_ ZIP \_\_\_\_\_ SEND TO: SUN PRESS  
46-016 Alaloa St., Kaneohe, HI 96744  
PHONE NUMBER \_\_\_\_\_ WORK NUMBER \_\_\_\_\_ PH. 235-5881 OR 622-3966

# Service Directory

Two (2) Lines \$5.54 Per Week  
To Place Your Service Directory Ad Call 235-5881 or 622-3966  
Use Your VISA or MasterCard

CLEANING SERVICES	MASONRY/FENCING	RUG & UPHOLSTERY CLEANING
HOUSEPROUD Cleaning Ser. Reas./Comm. Reas. prices. Satisfaction guar. 823-5489 RKC Window Cleaners Specialize in quality, reasonable prices. Call 621-1731	SLABS, paths, driveways, brickwork, hollow tile, fences, remodeling, ceramic tile. Free est. Charles Dysart Ph. 488-3340 BC7828	Clean Carpet Hawaii Inc. "FIBER CLEANING PEOPLE" Steam Clean \$8.95 per sq. ft. w/a 3 rm. minimum at \$25.85 Call 531-7086
DOG & CAT GROOMING	PAINTING	TERMITE & PEST CONTROL
MOBILE GROOMERS Complete dog & cat grooming at your curb. Kalaiki to Hawaii Kai. Ph. 732-0862	BUDGET HOUSE PAINTERS quality exper. work. Low cost. Free est. 239-5058 LEE'S PAINTING Residential Lic. C-3858. Ph. 247-1454	RANDY'S TERMITE & PEST CONTROL Ph. 455-3714 Free Estimates Island wide
GENERAL CONTRACTING	PLUMBING	VACUUM
PATIO AND NEW Additions, Repair, Remodal. Clifford Iwano C-4417 Ph. 677-4895	REMODELING, kitchen/bath, additions. Free est. Lic. & Ins. George Christensen Const. Ph. 263-4093 BC11483	BUDGET PLUMBING. Low rates, work guaranteed. Master lic. Free Est. 261-9068 KIRBY CENTER OF OAHU 629-A Kalia Rd. #111, Kalia 282-2011 We service most makes & models.
HANDYMAN	ROOFING	YARD/TREE SERVICES
K & D HANDYMAN SERVICE Large or small, we do it all! For free estimates, call Ken 235-4633	STATE ROOFING, INC. General Roofing, Free Est., 24 yrs. exp. Lic. EC-12135 Ph. 247-2421, 239-4089	DESMOND YARD SQUAD All jobs large & small, general cleaning, trimming & hauling, Monthly Maintenance. Fast reliable service. Free est. Call 262-7571. Ask for Desmond FRED DOMINGO Gen. Yard Care, hauling, w/a/pt. cleaning, Free Est. 422-7426

### 120 FURNITURE

**PRICE LESS USED FURNITURE**  
Open Every Day  
Chinese Wool Rugs from \$50; Single and King size beds; Queen Sofa Sleeper; Buffets; Desks from \$25; Night Stands, and Many More Bargains.  
139A Hehiki St., Kailua 262-7938

5 PC. wrought iron din. rm. set w/glasstop 44"x66". seats 8 easily. \$350. 395-0249  
DRESSING tbl. w/bench, wht. Prov., \$85. rattan Bentwood rocker w/table, \$40. 261-1254  
MOVING Sale: misc. furn., rattan liv. rm. set, bdrm. set, odds & ends 672-3356  
ARM chairs. 2 green. \$25 each. Call 455-9190 after 11 a.m.

**FREE PICKUP \$ CASH \$**  
for good used furniture. Rattan, wicker & beds. **261-8492**

**FURNITURE SALE** at Nimitz Used Furniture 4165 Nimitz Hwy. between Holiday Inn & Custer Dodge. Open every day. 834-1080

OAK WATERBED w/oak 6-drawer pedestal. New. \$500. 696-5788  
WATERBED w/headboard, mattress, heater, new. \$199. 696-5788  
CASH for waterbeds, any size. Dead or alive. 696-5788

HOSPITAL Bed and recliner, exc. cond. Call evenings. 261-5960

**FURNITURE WANTED TOP CASH \$\$\$**  
for dressers, desks, beds, rattan & all types of furniture. Call Mon.-Fri. 8 a.m. to 5 p.m. **247-6621**

COUCH for sale, good condition. \$275. Call 261-2758

6 DRAWER Dresser: \$40. Call 235-4979

QUEEN-size sofa sleeper \$300, matching chair \$100, tables \$15-\$25, dresser \$20, misc. pieces or best offers. 247-4255

**PARADISE USED FURNITURE:** Special! White wicker ch. sofa sleeper reduced to \$175; king size bed set \$120; sofas—closeouts from \$75; rattan swivel chairs only \$60; Underwood elec. typewriter exc. cond. \$85; gorgeous peacock chairs from \$45; deluxe Sealy bed sets, dbl. \$115; gr. \$145; wht. aum. patio chairs only \$35; Delivery Service Avail., plenty free parking. Credit cards ok. 320 Uluniu St., Kailua, 261-8492. WE ALSO BUY GOOD USED FURNITURE.

FOR sale living room set 7 pc. \$650, king bed, \$150, dinette w/4 chairs, \$75. Call 263-6188

### 126 MISCELLANEOUS

MARY Kay Free Facials, Classes, Reorders Islandwide. Call 261-2956

COMPLETE Hot Tub for sale approximately \$47 \$1500 or offer. Call 235-3331

ELECTROLUX VACUUM. Cost \$1000. Must sell \$350. Call 455-9374

PINATAS - Big Bird, Batman, Superman, Spiderman, etc. Candy & toy filled. 624-6016

### 126 MISCELLANEOUS

LADIES' Murray Illusions 10 spd. bike, orange w/black trim, like new, \$85; light brown wood sewing table, holds portable machine, good cond., \$30; Mary Kay additional case packed with six extra mirror sets, \$30/best offer; 2 natural color wooden director's chairs w/wicker covers, \$25 pair; Singer portable sewing machine, needs minor repair, \$30/best offer; size 5 wedding dress with veil, \$75/best offer. 247-0983 eves.

ASSORTED video games for sale. Ph. 943-0071

SEWING machine Brother, w/21 stitches, auto button-holer, \$100; 2 bar stools; \$30 ea. or both for \$50. Call 261-7851

COMPLETE men's diving equip. Some new, some used. Make offer. 254-1688

40 GAL. water heater, new; walnut hutch, offer, stuffed Peacock, \$50; 3 pc. stnd. cushion set, \$10; stereo/tunable w/2 speakers, \$20. 281-5597

RAINBOW vacuum, like new. Cost \$900. Must sell \$275. Call 928-7943, 735-2055

9 DRAWER dresser \$45; lamp \$10; typewriter \$80; 8 drawer tool cabinet \$30. 235-4203

RUG 12x15 beige, with hallway runner, \$150. Will throw in 9x12 rug. Call 941-4993 afternoons & eves.

WASHER/dryer, \$200; carpet, 12x20, 12x11 and 12x12. \$40 ea. 247-4235

TICKET to Baltimore for sale, one way \$225 or best offer. World Airways. Expires Dec. 5, 1985. Call 239-5848 after 5 p.m.

TIRES-set of four, Sears E78x14 \$75, excellent condition. 423-1671 after 5.

BLOOMING Catalpa Orchid Plants. Only \$6 and \$7. To Nov. 30th. Ph. 262-8941

**The ONE RING CIRCUS**  
Family variety entertainment at its best.  
Comedy \* Juggling \* Acrobatics \* Clowning \* Unicycling \* Magic \* And More  
Holiday Specials  
**CALL 533-1982**

IMMACULATE Serta Lux firm qn. size mat., springs, frame, \$225; near new whirlpool ex. lge. capacity washer, \$275. 422-8084

13 CU. ft. Frigidaire Refrig. \$125; baby items. Phone 671-3136 (day)

INTERESTED in having a Tupperware party and receive free gift? For details call Debbie Webb. Phone 624-5438

SPECIAL Pre-Christmas discount 20% on fine custom framing Nov. 15 to Dec. 7. Frame your gifts or redecorate for Holiday parties FRAMES HAWAII NEI, 46-144 Kahulipa St., Kaneohe 235-6408

OLD Band saw & table saw, needs some work \$75 each; 12 string electric Fender guitar over 20 years old, exc. cond. \$250 or offer. Call 261-7723

ROSEWOOD coffee table \$40. swivel rocker \$25. AM/FM stereo \$50. stereo record player \$25; 8 pc. dinette set \$250. Call 262-5274

WASHER \$75; Dshwr. \$90; Exer. Gym \$100 & King Bed w/frm \$100 Must Sell 259-8273

'85 FILTER Queen vacuum cleaner. Cost \$850. Must sell \$275. 735-3652, 922-5213

AMWAY cookware set \$225; game tbl. \$50; metal desk & chair \$75; pinball machine \$250. 247-8804

### 126 MISCELLANEOUS

ARTS & crafts kits make fine gifts, encourage budding artists, or indulge your secret desires. See wide selection at FRAMES HAWAII NEI, 46-144 Kahulipa St., Kaneohe 235-6408

GOLD brocade twin Sealy Posturepedic mattress, like new \$100. 839-1612

MARLIN 30-30 w/scope, 8mm Mauser, 12 Gauge Shotgun, semi-auto, Marlin 22, reloading equip. for all except 22, lots of ammo.1 Best offers. Call Jack 235-1688

UNITED 1 way East Coast \$300 823-5167 Don

FEDERAL 3 door flores refrigerator \$1200. Or offer. As is. 259-5619

NOHTAKE SAVANNAH service for 4. Make offer. 282-0357

CANDLE Sale: Xmas candles, everyday candles, candles when electricity fails! Bargains galore also in Haw'n garments & Aloha shirts. Aloha Candle Co.'s Factory Outlet, 46-173 Kahulipa, (makeup of Goodwill), Kaneohe Ph. 247-4402 Open 10 a.m. to 4 p.m. Mon.-Sat.

AMWAY Products delivered, money back guarantee. Call 487-5241

HAND held portable telephone w/pager, 10 mos. old \$1400/offer. Ask for Yujl 922-0260.

LOLLIPOP-Making supplies for the Holidays! Lollipop Patch, Call 455-4972

FOR Sale: Onihopod unit for bed backs and improving general health \$150/offer. 521-2691, 373-1407

MONTREY fiberglass spa, 66" w & 34" d, 1hp duraglass pump, 50 gpm filter, 6 amp blower, 120 cfm, 11 kw heater \$2900. 373-1973

VACUUM cleaners, like new \$24.95 & up with guarantee. Call 735-6452

CELEBRITY ANSWERALLS available at Sirlus Books, 2320 Young St., Honolulu Book Shops Pearlridge & Ale Moana, at Golden Insights Book Shop Waipahu, USN Exchange Johnson Circle USMC Exon.

SCHWINN Pixie bicycle, like new \$40; chest of drawers \$20; student desk \$15; 4 pc. redwood lawn furn. \$40. Ph. 456-3043

SLENDER Cycle Vitamaster, almost new \$75. Call 263-6863

SENSUALLY Yours, Inc. elegantly presents sales parties in your home. Lingerie, lotions, novelty gifts. Shelley Rose 523-3048

LIMOGES fine china. Table setting for 6. Each 9-piece setting includes: dinner plate, salad plate, plate, soup bowl, teacup/saucer, demitasse cup/saucer, dessert plate, bread & butter plate. \$1000 for all. Call 499-2803

LINCOLN cents VF and better, partial collection in 3 volumes. \$125. 247-4888

NEW Demonstration toys/gifts/Xmas decorations. 30-50% off. Diane 261-4529

### 127 APPLIANCES

CUISINART DLC-X plus food processor - Largest size, never used. Retail price \$416. ASKING \$340. 247-4171

SINGER, Automatic, does everything! Cost \$450 ..... Sacrifice \$99 647-4279

AIR conditioner 8,000 Btu, good cond, \$160 cash. After 5 p.m. 488-2049

WASHER \$300; dryer \$425, both for \$700. Large heavy duty Sears. 247-1289

HOTPOINT washer & dryer, like new. \$400. Call 263-4863

KENMORE washer \$100, good condition. Call 261-2375

2 1/2 YEAR old Sears Kenmore washer & dryer \$500 pr., exc. cond. IBM PC computer w/printer & monitor. 261-7890

## Stretch Your Dollars At Budget

No Credit? No Problem We Rent To Own!

<b>BEDROOM SET</b> 5 Piece Set <b>FROM \$349</b>	<b>SOFAS</b> <b>FROM \$219</b>
<b>CASUAL DINING</b> 5 Piece Set <b>FROM \$129</b>	<b>COFFEE TABLES \$49</b> <b>END TABLES \$39</b>
<b>CHAIRS/RECLINERS</b> <b>FROM \$159</b>	This Coupon Good For <b>50% OFF</b> REGULAR PRICE ON LAMPS Present coupon at store.

**SAVE 20% to 80%**  
We've slashed our prices in every department. Every piece of furniture on sale now! Hurry in for best selection. Ask About Our E-Z Payment Plan.

### BUDGET FURNITURE

98-115 KAM HWY. AIEA  
488-7741  
OPEN 7 DAYS A WEEK  
Mon.-Fri. 9 a.m. - 8:30 p.m.  
Sat. 10-6 • Sun. 10-4

### 127 APPLIANCES

REFRIGERATORS, Freezers, and other major household appliances service & repairs, after hours/same day service. Please call 833-9184

KENMORE 15 cu. ft. Freezer, good cond. only 3 yrs. old. \$300. 848-5052

### 129 STEREO & TVS

RCA proj. 45" color TV. w/dlg. com. ctr. MODPJR600SR. 5 yr. warranty. 533-2074

### 130 ANTIQUES

WINDWARD Antiques. Buy Sell Trade. Wanted gold/silver. Call 262-5528, 180 Hamakua Dr., Kailua

### 136 MISCELLANEOUS WANTED

WANTED: Child bike seat, dumbbells, hanging plants, child's indoor slide, child size table & chairs, drill, large crystal vase. 262-0357

WANTED baby food jars 5¢ each. Call 259, 5617 for information

### 140 PHOTO SUPPLIES

NIKON FM2, FE2, 20mm 3.5, 180mm 2.8 ED, 500mm 8.0, MD12 motor N. offer. 538-6996

### 144 MUSIC SALES & SERVICE

EXPERT PIANO MOVING. Crating, shipping. 833-1859 S&S Delivery 395-7295

VIOLIN with Bow & Case. Excellent condition. \$1250. Ph. 988-4335

PIANO Moving Specialist, Hawaii Piano and Organ Moving Service. 523-3788

BALDWIN upright piano, exc. cond. \$1500 or offer. Call 235-2737

### 148 BOAT SUPPLIES & SERVICE

WINDWARD Inflatables and Outboards. Lowest prices in Hawaii. 263-6030

23' GLASTRON Carleton Daycruiser, New 460 Ford motor, Beautiful yellow/gold metal flake. Appraised \$20,000. Sacrifice \$16,000. Phone Jack 235-1686

24' BAYLINER Sunbridge, deep sea, dual cabins, full canvas, trailer incl. load sea. Ph. 254-2427 or 262-7968

17' BOSTON Whaler, customized, '84, 90hp Evinrude, trailer, all for \$7500, like new. Call 235-5711

79' WHALER hull 13'8" 25hp Johnson, trailer w/extras \$4000 or best offer. 247-2536

20' FIBERFORM Day Cruiser, 79. 230 hp OMC, I/O, water skis, VHF, other acc. \$10,000/offer. 395-2985

14' SKI boat 115hp Merc O/B, custom trailer & cover, all access, exc. cond. \$3000/offer. 261-3098 eves. lv. mess.

SURF'S Up & Ship's In! Check out the revolutionary manufacturing improvements in the Famous Shane Wave Skis, Tri-11n & universal models now avail. in many sizes & colors. Call Dukes Pool Service & Supply for a free demonstration & more info. 533-4501

### 151 PET SUPPLIES SALES & SERVICE

HIMALAYAN'S CFA Top Bloodline, Cat and Kittens avail. Bargain \$150. 732-5925 a.m.

AKC White German Shepherd pups, 7 wks. old. (2) Female, (2) Male. \$350 ea. 487-5363

NEW Zealand satin baby rabbits, 5 white, 3 brown, 4 weeks old \$5/ea. 821-6806

GENTLE Horses to share: endless trails, English tack \$140/mo. 259-7010

COCKATIELS hand fed, excl. young birds, all varieties. \$50-\$75. Call 672-4101

### 153 MACHINERY & EQUIPMENT

FARM EQPT: Rotorator, cultivator, sub-soiler, boat trailer & other farm eqpt., \$6500/all/best offer. 259-7665

### 156 AUTO PARTS/SERVICES

1975 & 1976 TOYOTA fenders/doors and engine, \$35 each. 677-5047

'69 BMW 2002, engine & body parts for sale. Call 262-5589

'71 CHALLENGER, parts only. Call Dave 672-8807

ANSWER TO LAST WEEK'S CROSSWORD IN SUN-FLYER, HAWAII NAVY NEWS, & SUN PRESS NEWSPAPER

```
OPINES PILAF PLANO
APOLOGY ELEM REDIVE
TALKERS ARENOGO ODDOERS
OLE LETTS SLURP ABRAM
NICE TETON ERGOT ASE
ENATE MANIC ESSES WEE
RETURN BAHAD EXETER
   FIVE LEAS GRADE
DOSS UMP IMPEL SUBMIT
OPA TRIOS BITER CEASE
LET YOURS SPEECH BE BETTER
ORION STAIR SEVERERS
RANGED ANGLE SUI ISEE
   ITELL HALL ENID
ASININE STILES GREASE
DAN CIVIC NITCHE SALAL
ARFS MEDIA STREW LIVE
PALEA LEECH EULER MAC
THANSILENCEORBSILENT
   STACTE CRAIN REPENTS
   ETHER EARLS SLEETS
```

America's Greatest Puzzle ... Every Week from the New York Times

IF you don't have a friend who is a mechanic, meet your new friend. Ron's Auto & Truck Mechanics Trust & quality. Very Reas. 262-2577

PARTS for 1980 Toyota pickup. 4 Goodyear tires. Wrangler radials 33x12.50x15. Almost new \$350 or offer. 711-D Waikepo Place, Kailua.

**TRUCK BED MAT**  
Save wear and tear of your truck bed with a Nyracord bed mat. Protects finish, withstands extreme temperatures and is unaffected by most chemicals and will not crack or break. Sizes to fit all models in black only. Tailgate protector optional.

**Auto Mastics, Inc.**  
524-4020  
db B.T. ENTERPRISES  
501 COOKE ST.  
HONOLULU, HAWAII 96813

ALUMINUM Camper shell. Good condition for longbed Datsun. Best offer. 732-6998

74 DODGE 1/2 ton pickup V8, auto., new int. w/plpe rack. \$1500/offer. Bob 833-6553

**BILSTEIN** Lifetime Rust Protection  
from \$149.95  
• PROFESSIONAL APPLICATIONS  
• NO HOLES DRILLED  
• PANELS REMOVED

**Duraliners**  
Pickup Bed Mats  
45-820-F KAM HWY.  
IN KANEOHE. Behind Pizza Hut  
235-5576

**188 TRUCKS & PICK-UPS**  
74 DODGE 1/2 ton pickup V8, auto., new int. w/plpe rack. \$1500/offer. Bob 833-6553

# CLEARANCE



## SHELLY MAZDA WAIPAHAU

\*Payments computed at 19.9 APR  
100 Financing, O.A.C.

94-212 LEOKU ST.

PHONE: 677-0761

**1<sup>ST</sup>**  
IN THE  
NATION!

ATTENTION LEeward RESIDENTS ...  
**WE ARE HERE!!**  
**OLDSMOBILE'S FIRST**  
**SATELLITE SHOWROOM**



(Not exactly as shown)

\$11,899

**CUTLASS  
SUPREME  
COUPES**

incl. air, power steering,  
tinted windows & more  
(stkr 1721, 1636, 1637, 1692, 1691)

**SELECTION OF OVER 300 CARS AND TRUCKS IN OUR GIGANTIC INVENTORY!**

**Westridge Showroom**  
99-150 Kaonohi St.  
711 Kapiolani Blvd.

**Mon.-Fri. 8 am-9pm** 487-5526  
**Sat. 9am-8pm**  
**Sun. 10am-5pm** 528-2100



JN

**CHEVROLET**  
**MAZDA**

Formerly  
WHOLESALE MOTORS

HAWAII'S OLDEST MAZDA  
& NEWEST CHEVY DEALER

"IT'S A WHOLE NEW WAY TO BUY A CAR!"

**\$6,688**



**1986 SPRINT**  
AM/FM Stereo, AT, convenience package, 5295

**\$5,988**



**1986 MAZDA B200 BASE P'UP**  
5 spd., step bumper + opts. M5381

**\$7,888\***



**1986 CAVALIER**  
Economy with Performance!

**\$6,988\***



**1985 CHEVY S-10 P'UP**  
PS, 4 spd., + opts. LT5396

**\$9,988\***



**1986 CAMARO**  
Buyer-Ordered Unit

**\$9,988\***



**1985 S-10 BLAZER**  
PS, 4 spd., + opts. LT5500

**\*8.80% FINANCING**

GMAL BE 4488 financing  
on approved financing  
Customer Creditors. A-1 to  
M-10. In stock or large  
inventory.

836-1222

All Cars Subject to Prior Sale  
Prices Plus Tax & Licenses

**'86 MAZDA 626**  
AT, 4 dr., AM/FM cass. 5202

KELLY'S

To Airport-KAM HWY

NIMITZ-To Waikiki

JN CHEVY

2999 NORTH NIMITZ HWY.

One Block East of Lagoon Drive

**78 Caprice Classic**  
2 dr., clean, loaded, 898400  
**\$1,588**

**'81 Plymouth Champ**  
5 spd., AC, PS, 892700  
**\$2,288**

**'86 Ranchero**  
18 automatic, radio, air, 898800  
**\$2,488**

**'78 AMC Pacer**  
Clean, APT007  
**\$688**

**'79 Toyota Celica**  
5 spd., AC, PS, 892700  
**\$3,788**

**'81 Vanagon 7 Pass.**  
4 spd., clean, 892700  
**\$6,488**

**'79 Firebird**  
Clean, loaded, 898400  
**\$2,988**

**'82 Ford Escort**  
2 dr., AT, PS, 892700  
**\$3,188**

**'78 4x2 K Blazer**  
8 cy, 4 spd., PS, 892700  
**\$3,988**

**'78 Corolla Hatchback**  
Automatic, AC, 892700  
**\$2,188**

**'82 Honda Civic**  
5 spd., extra shiny, 892700  
**\$3,488**

**'78 Chevy Van PUP**  
5 spd., 892700  
**\$2,488**

**EARLY BIRD Parts & Service**  
Open from 6 a.m. Monday thru Saturday • Phone 634-1485

Models may not be exactly as shown

**75 CHEVY** 1/2 ton pickup, 6 cyl, standard \$1478 or offer. Call 537-6044

**70 DATSUN** Pickup, needs head. Best offer. Call 456-3043

**76 DATSUN PICKUP** 1800 eng, 2 trans, to be put in. \$400. 671-7829

**84 NISSAN** King cab, 4x4, 5-spd, fully loaded, new tires, 86700/offer 521-9555

**70 TOYOTA** pickup truck, \$1300/best offer. Good cond. Ph. 239-9229 or 941-0695

**LEBR** aluminum camper shell for longbed Nissan p-up, new, offer. 282-2880 evs.

**'83 Dodge** 1980, 440, excel. cond. Call K... 282-2880

**77 DATSUN** excel. cond. 2000cc new brakes/valve job. \$1800. 282-2880

**'83 Yamaha** 10T with carrier & helmet, used less than 70 mi. \$280. 282-2884

**'83 HONDA** 550 Nighthawk, new pipes front tire and extras. Asking \$1700. 422-7527 Rick

**'85 KAWASAKI** KLR 250 Enduro with cover, & 2 helmets. Make offer. 422-8254 Darren

**'83 HARLEY** Davidson, excel. cond., \$3000. 206-1919 home or 267-2176 work

**'78 HONDA** CB250, \$450/offer. Call 671-3136 after 4 p.m.

**'72 HONDA** 750. Many new parts. Extras \$400. Call 254-1814

**'78 YAMAHA** 175DT, new tires, excl. cond. 5,800 mi. \$500/best offer. 636-7788

**'84 YAMAHA** IT490, excellent condition. Call 294-3137 evenings.

**'84 SUZUKI** FA-50, 1200 miles, \$250/offer. Phone Bob 633-8563

**70 CHEVY** C-80 refrigerated Van. GVW 24,000. Must call 826-1200

**'85 GOLD/Black** Chief Cherokee, excellent condition, loaded. Must see! 4 door. \$14,800. Call 6-9 p.m. 456-3848

**'85 JEEP** CJ7, brand-new, fully warranty 50500 or offer. Call 299-7807

Order from OREGON any NEW CAR or PICKUP -contact- **ROBERTS and REDFIELD** Portland Write for price lists and full information ANY MAKE - ANY MODEL DELIVERED ANYWHERE (including HAWAII) **ROBERTS and REDFIELD** 1313 W Burnside P.O. Box 10507 Portland, OR 97210 (503) 295-5660

**ON THE ROAD AGAIN**  
Friend of the Family

**FREE!**

**DRAWING FOR CAR**  
AT 5:00 PM SAT. 14th

1000 MILES FREE GAS  
WEVERY PURCHASE  
1 entry per person

**FREE!**

**THE CHOICE of a New Generation**  
HOT DOGS  
MILKSHAKES  
SHRIMP & CHIPS  
White stocks etc!

**FREE!**

**LIVE MUSIC!**  
FRIDAY & SATURDAY  
LOOK FOR THE TO FOOT PEPSI CAN

**WIN THE KDEO COUNTRY CRUISER!**

This weekend Nov. 15, 16 & 17

**SHELLY CARS**  
NIMITZ & LARSON 836-0466 OPEN THRU 9 P.M. EVERY DAY

**75 CHEVY** 1/2 ton pickup, 6 cyl, standard \$1478 or offer. Call 537-6044

**70 DATSUN** Pickup, needs head. Best offer. Call 456-3043

**76 DATSUN PICKUP** 1800 eng, 2 trans, to be put in. \$400. 671-7829

**84 NISSAN** King cab, 4x4, 5-spd, fully loaded, new tires, 86700/offer 521-9555

**70 TOYOTA** pickup truck, \$1300/best offer. Good cond. Ph. 239-9229 or 941-0695

**LEBR** aluminum camper shell for longbed Nissan p-up, new, offer. 282-2880 evs.

**'83 Dodge** 1980, 440, excel. cond. Call K... 282-2880

**77 DATSUN** excel. cond. 2000cc new brakes/valve job. \$1800. 282-2880

**'83 Yamaha** 10T with carrier & helmet, used less than 70 mi. \$280. 282-2884

**'83 HONDA** 550 Nighthawk, new pipes front tire and extras. Asking \$1700. 422-7527 Rick

**'85 KAWASAKI** KLR 250 Enduro with cover, & 2 helmets. Make offer. 422-8254 Darren

**'83 HARLEY** Davidson, excel. cond., \$3000. 206-1919 home or 267-2176 work

**'78 HONDA** CB250, \$450/offer. Call 671-3136 after 4 p.m.

**'72 HONDA** 750. Many new parts. Extras \$400. Call 254-1814

**'78 YAMAHA** 175DT, new tires, excl. cond. 5,800 mi. \$500/best offer. 636-7788

**'84 YAMAHA** IT490, excellent condition. Call 294-3137 evenings.

**'84 SUZUKI** FA-50, 1200 miles, \$250/offer. Phone Bob 633-8563

**70 CHEVY** C-80 refrigerated Van. GVW 24,000. Must call 826-1200

**'85 GOLD/Black** Chief Cherokee, excellent condition, loaded. Must see! 4 door. \$14,800. Call 6-9 p.m. 456-3848

**'85 JEEP** CJ7, brand-new, fully warranty 50500 or offer. Call 299-7807

# HARVEST SAVINGS



**We'll  
SAVE YOU  
PLENTY!**

**TRUCK BED MATS**  
**\$40 to \$60 Off**  
(tailgate protectors also avail.)

Protective finish  
Withstands extreme temperatures  
Unaffected by most chemicals  
Will not crack or break  
Now avail. Kargo King Mats for '86 Mazda, Toyota & Nissan (Black, Blue & Tan)  
Sizes to fit most models  
Horse trailer mats available 28"x72"

**WITH THIS AD:**  
Import Truck \$40 off w/ad  
Std. American Trucks \$60 off w/ad  
Rubber Queen mats only  
**Auto Mastics, Inc.**  
501 COOKE ST. HON. HI 96813 Ph. 524-4020  
Complete Rust Proofing & Auto Detailing

## Wheelin' & Dealin'

'81 CHEVY MALIBU 4 dr. Great family car #190022	\$2995	'84 MERCURY TOPAZ 4 dr. great family car. #08C485	\$4995
'80 DATSUN 200SX 4 cyl. #191018	\$3895	'83 CHEVY CAMARO Loaded #190874	\$5995
'82 FORD EXP Must see this blue beauty! #183475	\$3895	'81 PONTIAC TRANS AM Loaded. must see #190833	\$5995
'71 MERCEDES 220 Must see #183475	\$3995	'83 CHRYSLER LABARON CONV. Loaded #187835. A real #1	\$6595
'82 FORD MUSTANG T-100. very clean. #100. 4 cyl. economy. #100C115.	\$4295	'84 MERCURY CAPRI RS Turbo. Fuel clean. #190833	\$6795
'77 LINCOLN MARK V Must see #183475	\$4595	'84 CHRYSLER LASER Air. Very nice car. #190762	\$6995
'80 CHEVY BLAZER Very clean. custom wheels & tires. Must see #187453	\$4595	'84 OLDS CUTLASS SUPREME Loaded #190839	\$8195
'83 DODGE CHARGER #187443	\$4795	'84 FORD T-BIRD Custom wheels & tires. V8. #190839	\$8995

Financing Avail. OAC  
94-097 Farrington Hwy. 677-9167

### OFFROAD HAWAII

TRUCK - JEEP - ATV ACCESSORIES  
HOME OF "POI POUNDER" HAWAII MONSTER TRUCK

**RANCHO SUSPENSION**

#### RANCHO SHOCKS

SHOCK BOOTS INCLUDED!  
RS5000 Front coil shock \$2699  
RS6000 Gas - pressurized \$3995  
RS6500 Gas - pressurized \$2799

**ADD-A-LEAF KITS**

1 1/2" Lift with easy, bolt-on installation

GM, DODGE 4WD, '63-85 154" 147"  
FORD, All Models, as low as 149" 139"  
Mini-Trucks, All makes, '72-85 139"

**STEERING STABILIZERS**

DUST BOOST INCLUDED!  
SINGLE CYLINDER The "HOT" setup for tall tires!  
COMPLETE KIT \$39.99  
CYLINDER ONLY \$24.50

73-85 GM, DODGE 70-79 FORD TOYOTA 4WD PIDs '79" \$79.99

**BODY LIFT KITS!!**

3" KITS For FULL-SIZE TRUCKS \$99.99  
For MINI & MID-SIZED TRUCKS \$79.99  
2" KIT for MINI/MID SIZE TRUCKS \$74.99



## CUTTER DODGE

<b>AIRPORT</b> 3149 Nilimitz Hwy. <b>836-0626</b>	<b>PEARL CITY</b> 922 Kam Hwy. <b>455-1071</b>	
<b>"NO WORRY USED CARS"</b>		
<b>MILITARY FINANCING SPECIALISTS</b>		
<b>\$499</b> '76 HONDA CIVIC 2 dr. #11198	<b>\$999</b> '79 PLYMOUTH ARROW #18A01	<b>\$1499</b> '81 FORD FAIRMONT S/W #19104
'69 DODGE DART 4 dr. #191087	'77 CHEVY NOVA SEDAN #18C159	'78 FORD FAIRMONT SQUIRE WAGON #18P773
'76 DODGE COLT #18B037	'80 TRIUMPH TR7 CONV. #18U784	'77 PLYMOUTH VOLARE S/W #18840
'73 CHEVY MONTE CARLO #181511	'79 HONDA CIVIC 2 dr. #18S066	'79 OLDS STARFIRE 7 dr. #18P713
'77 CHRYSLER CORDOBA #18H761	'77 FORD GRANADA 4 dr. #18P061	'79 CHRYSLER CORDOBA #18P726
'77 TOYOTA COROLLA #18J151	'79 FORD PINTO S/W #18J111	'76 FIAT SPIDER 124 #18V201
'71 MERCURY CAPRI #18C363	'73 PLYMOUTH SCAMP #18V907	'79 TOYOTA COROLLA #18Y148

**836-0626** Two Big Locations **455-1071**

**TOW & WINCH STRAPS**

2" x 30' 20,000 lb. rating \$329.99  
3" x 30' 27,000 lb. rating \$439.99  
4" x 30' 36,000 lb. rating \$599.99

**TREE TRUNK PROTECTOR**  
3" x 8' NYLON SUPER STRAP \$19.99

**BESTOP/DUALMATIC TOPS!**

<b>CRAFTSMAN 'ZIP-OFF' TOP</b>	Early Jeep, CJ5 thru 1975 \$352.36 Late CJ5 \$356.45 CJ7 windows \$386.15
<b>STANDARD TOPS</b>	Early Jeeps & CJ5 thru 1975 \$327.00 CJ5, 76 CJ5 \$331.88 CJ7, no doors \$281.70
<b>HALF DOORS</b>	Early Jeeps thru 75 Late CJ5 CJ7, CJ8 Toyota FJ-40 \$74.99
<b>'BIKINI' TOPS</b>	CJ5, CJ7, CJ8 \$41.05 ADD \$4.00 for Blue, Tan or Nutmeg colors for Jeep \$44.95

NOTE: Prices shown for Black or White. ADD \$15 for Blue, Tan, Nutmeg. NOTE: Roll bar required for installation. NOTE: Retaining channel may be required.

## RAINBOW CHEVROLET USED CARS

Bring ad in for BONUS

'81 BUICK Wildcat	\$1095	'81 B10 MAXIMA 6 cyl. a/c. min. New Paint, #191018	\$4595
'78 FORD NIGHTHAWK 600	\$1185	'78 CAMARO LT Rallye V8 a/c. p/r. ONLY 37,000 mi. #190819	\$4895
'80 PONTIAC Firebird	\$1795	'78 228 94 NO ENGINE, V8 NEW Paint, Ch. Lines, #190840	\$5895
'80 DODGE Ram Van 1500 6 cyl. a/c. p/r. NEW Paint #190818	\$2895	'83 DODGE RAM VAN 1500 6 cyl. a/c. p/r. NEW Paint #190818	\$6995
'80 DODGE Ram Van 1500 6 cyl. a/c. p/r. NEW Paint #190818	\$2895	'78 CORVETTE V8 T-top Loader. Only 34,000 mi. #190839	\$10,195
'80 DODGE Ram Van 1500 6 cyl. a/c. p/r. NEW Paint #190818	\$2995	'86 228 vs. a/c. p/r. ONLY 10,000 mi. #183563	\$11,795
'80 DODGE Ram Van 1500 6 cyl. a/c. p/r. NEW Paint #190818	\$3595	'84 B10 BLAZER 4x4 V8. a/c. min. p/r. LOADED #187507	\$11,995
'80 DODGE Ram Van 1500 6 cyl. a/c. p/r. NEW Paint #190818	\$3995	'76 B10 TARGA Special. #191018	\$4,995

1799 Kapiolani Blvd. Prices Good Thru 11/25/85 Ph. 943-0031

Similar savings on Toyota and other 4WD top! Call for applications.

**SALE ENDS DEC. 24, 1985**

46-159 Mallina Pl. Kaneohe, HI 96744  
**235-1153**

## HOW DO YOU IMPROVE THE '85 CAR OF THE YEAR? SO VERY CAREFULLY

SEE THEM NOW

# WINDWARD VOLKS 262-6576 GTI HEADQUARTERS

PRICES START AT \$9190 PLUS TAX, LICENSE, TRANS.

## DOWN TOWN USED CARS KAILUA

'76 AMC HORNET (Brown) #191018	\$495	'79 CHEV. MONTE CARLO (Blue) #187881	\$2495
'69 DATSUN 510 S/W (Blue) #191018	\$595	'81 HONDA ACCORD LX (White) #183893	\$3895
'76 VW RABBIT (Red) #187478	\$695	'82 DATSUN 200SX (Blue) #187478	\$3995
'77 BUICK RIVIERA (Blue) #187478	\$995	'83 DODGE CHARGER (Silver) #187478	\$3995
'77 MAZDA GLC (Gold) #187478	\$995	'76 CADILLAC SEVILLE (Silver) #187478	\$4595
'76 VW DASHER (Grey) #187478	\$1495	'84 JEEP CJ7 (White) #187478	\$7695
'78 OPEL SPORTS GPE (Yellow) #187478	\$1495	'82 BUICK RIVIERA (Black) #187478	\$8295
'72 FORD RANCHERO (Red) #187478	\$1995	'84 TOYOTA VAN (Yellow) #187478	\$8295

789 Kailua Rd. Ph. 263-6170  
Sat. 9-7 Mon.-Fri. 9-9 Sun. 10-6  
A PRUEGER COMPANY

## NISSAN Brand New '86 2 DR. SENTRA

only **\$5,595**

#10846

Nissan Waipahu 94-119 Farrington Hwy. <b>671-2611</b>	Nissan Pearl City 806 Kamehameha Hwy. <b>456-5938</b>	Nissan Wahiawa 1912 Wahiawa Dr. <b>621-0761</b>
---	---	---

## DOLLAR CAR SALES 926-4256

COMPARE THE DOLLAR VALUE BEFORE YOU BUY

'83 SUZUKI, excel. cond., make offer. 533-4829 Dave	'77 EL Camino, \$800 or best offer. Call 261-1420
'83 EL Camino, V8, power, air, engine tuned & serviced \$7000/offer. 396-8161	'84 CAMARO, money down take over payment of \$8000. Call 247-1289
'74 MONTE Carlo. Needs work. Hite. Blue book \$2200. Sell now \$285. 254-1016.	'74 VEGA GT. Mega, rollbar, Chevy V-8, 3-spd. Many extra! \$700. 488-8699, 487-3280
'74 CHEVY Impala station wagon, good cond. \$1500/offer. 262-9550	'74 CHEVY Impala station wagon, good cond. \$1500/offer. 262-9550

CADILLAC Eldorado 1977: American Classic. All power, excellent condition, new tires. Sacrifice \$2900/best offer. 545-2849 or 535-5883 ask for Jamie

'75 BUICK Regal, 2 door, low mileage. \$700 or offer. 235-1404

<b>BUICK</b>	<b>CLASSICS &amp; ANTIQUES</b>	<b>FIAT</b>
72 SKYLARK excellent cond. loaded w/c. \$900/offer. Moving. 396-8271	'37 JAGUAR, '52 MG, '37 Bugatti (replicas) '87 Morris Minor convertible. 262-2752	'72 SPIDFR 850, conv'l., red, new paint. Looks good. \$700 or best offer. 294-1814
<b>CHEVROLET</b>	<b>DATSUN</b>	<b>FORD</b>
'80 CHEVY Sedan, good running condition. \$3000/offer. 837-9095	'74 DATSUN 610, Radials, AM/FM cassette. Good running cond. \$700. 261-8742	'89 MUSTANG, very good condition. \$1200/offer. 487-1010
'77 EL Camino, \$800 or best offer. Call 261-1420	'78 DATSUN 610 new shocks, muffler, radiator, no rust. 52,000 miles. good condition, \$2800. Call 261-0875	'86 MUSTANG 289, 4-Bl. carb., Restored! Auto., air, p/s, candy-apple red. 2nd owner. 455-7766, leave message.
'83 EL Camino, V8, power, air, engine tuned & serviced \$7000/offer. 396-8161	<b>DODGE</b>	'72 MUSTANG conv'l., new tires, auto., a/c, stereo, rmnd. car, must see \$3500. 638-9089
'84 CAMARO, money down take over payment of \$8000. Call 247-1289	'83 COLT, 1 owner, very clean, 3 dr., 4 spd., \$2800. 531-0798/941-3153	'78 PINTO station wagon, auto., p/s. Asking \$500. Call 488-2888 after 5 p.m.
'74 MONTE Carlo. Needs work. Hite. Blue book \$2200. Sell now \$285. 254-1016.	'86 CORONET engine overhauled, no rust, new paint, good cond. \$500. 637-5108	'80 FORD E-150 Van, auto., fully customized, good condition. \$6999. Call 833-6826
'74 VEGA GT. Mega, rollbar, Chevy V-8, 3-spd. Many extra! \$700. 488-8699, 487-3280	1983 COLT 4-dr. hbck. auto., AM/FM/Cass. 13,000 mi., \$3900. 531-8772/524-2083 axes.	'86 FORD good running cond. \$400/best offer. 235-2454
'74 CHEVY Impala station wagon, good cond. \$1500/offer. 262-9550	'77 COLT \$500 or best offer takes it. 247-3220	'78 FORD Pinto, runs great. \$550. Call Calvin 422-0039
	'79 FIAT Spider, Imcc. cond., low mi. Must sell \$8000 or best offer. Call 235-8207 or 267-2423 Randy	'74 FORD LTD. Coupe. Blue book \$1300. Sell \$185. Needs body work. 254-1018

<b>FORD</b>	<b>LINCOLN</b>
'79 GRANADA, 6 cyl., auto. a/c. new susp runs good, must sell \$1900/offer. 488-8708	'75 MARK IV, 2 dr., fully loaded, good cond. 30,000 mi., 1 owner. \$3500/offer. Bob 833-6553
'83 FAIRMONT 1 owner, clean, 4 dr. deluxe, auto., air, \$3600. 531-0798/941-3153	'78 LINCOLN Versailles, 51,000 miles. loaded! Call 456-9186
'77 PINTO, transportation special, make offer. Call 261-1291 ask for Larry	1984 MARK VII, silver/maroon, only two tone on island! 7,800 mi. Cost new \$26,000. offer/ride! Call 237-7080
'85 MUSTANG 289, \$2000 Call Larry at 261-4291	<b>MAZDA</b>
'85 MUSTANG 289, runs great, new paint, \$2500 or best offer. Call 261-0138	'84 RX7, GSL, 5-spd., tinted, air, 4-spk. stereo, silver. Stan 839-7989 or 433-5068
'79 GRANADA Landau, 2 dr., AM/FM cass., stereo, low mi., very nice cond., blue w/whit. top \$1950/offer. Call 239-8501	<b>MERCEDES</b>
'71 TORINO, 4 dr., auto., power brakes, only 51,000 miles \$750. Call 622-9981	'70 MERCEDES 220, great cond., standard, with extras. \$4500/offer. 735-1885
<b>HONDA</b>	<b>HONDA</b>
'84 HONDA Civic CRX 1.5, red, air cond., super cond. only 14,000 mi. \$7000. 924-8361 or 422-9922	'78 MONARCH, air conditioned, p/s. p/b. \$495/best offer. Call 623-4912
'78 HONDA 1200, 3 dr., mech good. \$995. Call 946-2859 after 12, 533-7086 eves.	'78 HONDA CIVIC, wagon, auto., white, clean, well maintained \$1650. Call 238-8598
'77 HONDA SP2000 Granado, approx. 11,000 mi., must see to appreciate. 235-1838 eves.	'78 CAPRI, red, \$2500. Call 261-8708
'78 FORD 4 dr., auto., \$1350/offer. Call 623-6092	'80 CAPRI auto., AM/FM/stereo, V8, a/c. excl. cond. yellow \$3395/offer. Call 395-8005

# THEY'RE HERE! 1986 VOLUME DISCOUNTED MIKE SALTA PRICES

**1986 PONTIAC GRAND AM**



ONLY!

**\$8195**

or **\$182** per mo. with only **\$295** down

60 mo. total payments \$11,389. Annual percentage rate 13.5%. #18324

**1986 ISUZU P 'UP**



ONLY!

**\$5495**

or **\$124** per mo. with only **\$295** down

60 mo. total payments \$7421. Annual percentage rate 13.5%. Step-up bumper extra. #08045

**MUST GO NOW!**

## 1985 SPECIAL VOLUME DISCOUNTS

VEHICLE	HONOLULU SUGG. PRICE	YOU SAVE	YOUR PRICE
'85 I-MARK Auto., p/s. & much more! #8940	\$9,088	\$1,893	<b>\$7,195</b>
'85 PONTIAC SUNBIRD Air cond., stereo, etc. #58926	\$10,137	\$2,142	<b>\$7,995</b>
'85 SUNBIRD STATION WAGON Auto., p/s, air, AM/FM stereo. #7715	\$11,043	\$2,448	<b>\$8,595</b>
'85 BONNEVILLE Auto., p/s, p/w, p/door locks, air & much more! #5063	\$14,777	\$3,782	<b>\$10,995</b>
'85 PONTIAC PARISIENNE Power seats, power windows, air, stereo, tilt wheel & much more! #50868	\$16,264	\$3,069	<b>\$13,195</b>



**MIKE SALTA PONTIAC-ISUZU**  
2945 N. NIMITZ HIGHWAY  
Ph. 836-2441

All vehicles subject to prior sale; all prices plus tax, license and documentary fee, and valid through Nov. 21, 1985.

### OUR NEIGHBORLY OFFER

**OIL AND OIL FILTER SPECIAL**



WITH ANY SERVICE SPECIAL

Includes up to 5 quarts of oil, oil filter and installation.

Regular \$24.95 Value

**NOW \$12.95**

Offer expires Nov. 30, 1985



### COUPON

**Air Conditioner Service**

Clean condenser fins, adjust drive belts, tighten fittings and check system or leaks. Evacuate and re-charge system. Refrigerant extra.

**\$34.95**



### COUPON

**Alignment**

Includes adjust front wheel and adjusting caster chamber toe.

**\$15.95**



### COUPON

**Automatic Transmission Service**

Includes band adjustment screen cleaning, adjustment of manual and throttle linkage; replacement of fluid and gasket. Chrysler-Subaru-Isuzu built vehicles only. Does not apply to vehicles equipped with automatic overdrive.

TOTAL SPECIAL PRICE AS DESCRIBED

**\$37.50**



### COUPON

**Senior Citizen's Special**

A special discount to Senior Citizens on all Repair Shop Sales except advertised specials.

**10% OFF**

COUPON EXPIRES NOV. 30, 1985



**CALL NOW - 235-8744**

48-177 KAHUHIPA STREET KANEHOE, HAWAII 96744

### NISSAN OF WAHIAWA

**5% DOWN Up To 60 Months To Pay Mainland Releases**

**New '86 NISSAN PICKUP \$5995**



5 speed, radial tires, dbl. wall cargo bed, 2.4 ltr. NAP-Z engine. #10865

Prices plus tax, license & documentary fees.

**621-0761**

Cars subject to prior sale

NISSAN	PLYMOUTH
'84 SENTRA XE 4dr. wgn. 5spd., a/c, AM/FM, cass., low mi. gd. cond. \$6500. 676-2194	'81 CHAMP standard, 1 owner, new battery, excl. cond. \$2500/offer. 455-2784
'85 NISSAN King Cab, 4x4, p/s, p/b, 5 spd. many extras. \$11,000. 834-6689	'80 PLYMOUTH Champ, new tires, new battery, good engine & interior, \$1200/offer. 262-7146
'84 NISSAN Pulsar, 2 dr., white/red, AM/FM, cass., very clean \$6000 or offer. 488-8733	'80 PONTIAC Le Mans, very good condition 2 door, a/c. Call 538-1097
	'80 PHOENIX, 4 dr., low mileage, good cond. Best offer. Ph. 395-2660
OLDSMOBILE	PONTIAC
'78 OLDS \$1800. '80 Sports Pontiac \$2500. Owner elderly couple. 262-8379	'77 924 SUNROOF, alloys, eng. like new \$5300 nice car, must see 261-1087/546-2569
'79 CUTLASS Supreme, 52,000 mi. Stored 2 yrs. Immac. \$3400. 262-8357; 841-0566	'77 924 LIMITED edition \$8300/offer. Good cond. 4 spd., a/c, alarm, AM/FM 456-3063
'84 CUTLASS Supreme 4 dr., clean, air, p/w, p/s \$7200. 833-9414; 537-4982	'80 911 SC cpe. White, Must see! Like new. extra \$22,000/offer. 638-9069

### CUTTER FORD MILITARY FINANCING AVAILABLE

CHEVROLET	NISSAN	TOYOTA	VOLKSWAGEN
'72 CHEVELLE (parts only) \$195	'77 VOLARE #1019 \$895	'80 TOYOTA, 5 spd., good condition. Call 239-6191	'80 RABBIT, 2 dr., sunroof, good cond. \$1500. Call 848-5052
'76 RABBIT #7042 \$295	'78 FAIRMONT #7425 \$995	'89 TOYOTA, 2 dr. sedan, runs good, needs minor repairs, license & safety sticker. Asking \$200. Call 263-6063	'77 RABBIT 2 dr., 4 spd., looks & runs good. \$850. 259-5949
'73 LTD #1048 \$395	'78 ZEPHYR #5665 \$995	'80 TOYOTA pickup, 4dr., w/piperacks, best offer. New tires, clean, low mi. 261-5241	'87 VOLKSWAGEN for sale, \$2200 Firm. Call 261-9779
'73 PINTO WAGON #7035 \$395	'79 MONARCH #5176 \$995	'76 CELICA GT 4dr., 5 speed, new paint, radials. Must see! \$2000. 235-8478	'89 KARMANN Ghia conv't., AM/FM, cass., \$3000 or offer days 474-6189/eves. 734-8482
'72 SCAMP #7046 \$495	'74 MARK IV #6984 \$1395		KIT CAR Avenger VW based, 1600cc, looks like race car, street legal, \$4500/offer. Bob 833-8553
'73 CHEVY WAGON #6966 \$595	'78 MUSTANG #6880 \$1595		DESPERATELY Seeking A Buyer '84 Quantum, wagon, loaded, low mi. Must Sell 398-6844
'74 CHEVY VAN #6971 \$695	'76 RANCHERO #6545 \$1995		'76 RABBIT, 2 dr., auto., some rust, runs good. \$500 or best offer. 988-3402
'74 VALIANT #6973 \$795	'79 MUSTANG #6136 \$2995		'70 GHIA, conv't., beautiful, rebuilt, 40* cam, stereo. '74 VW Bus, auto., needs work. Offers 689-7006
			'88 BUG \$2500 or offer. Call 259-5563