



Medical Co. runs clinic in ROK

Page A-2

Life on 'Main Street' grueling but rewarding

Page A-2

MEB boxer takes national title

Page B-1

Hawaii Marine

Vol. 18, No. 14

Published at MCAS Kaneohe Bay. Also serving 1st MEB, Camp H.M. Smith and Marine Barracks, Hawaii.

April 13, 1989

Hawaii Marines in Korea

MEB Marines 'get down' at Mountain Warfare School

Story and photos by Sgt. T. Shearer

POHANG, Republic of Korea — If you've never stood atop a swaying rope bridge, 120 feet off the ground, waiting to fall face first over the side, don't talk trash around 1st MEB Marines who have.

During the month-long deployment to the Republic of Korea, 100 Marines from units of the 1st Marine Expeditionary Brigade sucked up their natural fear of death and headed to the hills. Waiting for them were 14 of the Republic of Korea's finest Marines and a salty old Korean warrant officer who has been teaching mountaineering skills since some of the

Marines were wearing diapers.

On a brisk Korean morning, the Marines jumped off the trucks that carried them to what could easily be the end of the world. Surrounded by paddy-speckled mountains and cut off from civilization by miles of rock strewn roads, lies the ROK Marine Mountain Warfare School. It's the perfect location, designed by nature to test not only a man's ability to overcome natural fear, but physically punish the students.

"You U.S. Marines are good, yes?" said WO Park Ik Soon, officer-in-charge and undisputed honcho of the school, as he stood in front of

the grunting Marines. "We will make you better. If you do not do as you are told, if you make a mistake, maybe you find out how hard ground can be from 120-feet off the ground."

This brought on a chorus of laughter from the Marines as they glanced around the valley laced with rope obstacles and rappelling points. WO Park warmed to the Marines, telling them how important skills are when you must travel in combat, and in a combination of broken English and hand signals had the Marines tied up in "ranger seats" ready to start rappelling.

See GET DOWN/A-2



A student pulls his way up the slide for life.

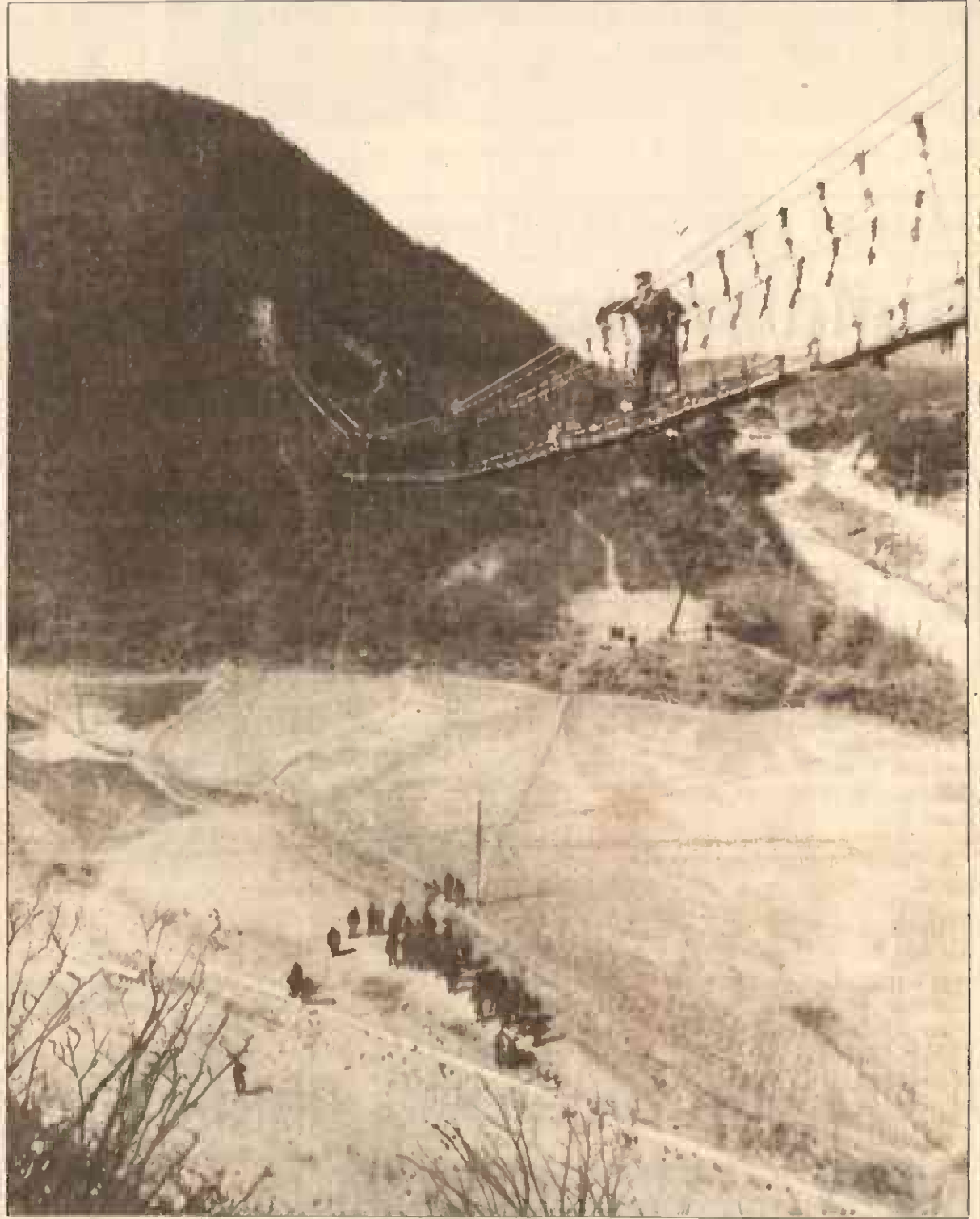

A "hell-of-a-hole" awaits these Marines at the middle of the bridge.

DACOWITS representative meets with women servicemembers

Story and Photo by Cpl. David Kershberg

Women Marines and sailors here spoke to BGen. Frances Mossman, USAFR (Ret.) Friday.

BGen. Mossman, a representative of the Defense Advisory Committee on Women in the Service, came to hear what the women in uniform here had to say about working conditions in the service.

For a detailed explanation of the committee, see page A-3.

At a discussion at the Windward Enlisted Club for E-5s and below, BGen.

BGen. Mossman addresses issues, problems

Mossman broke the ice.

"We have many things in common — what you've been through in the Marine Corps, and the things I did in the Air Force," she said.

Among the most popular of the topics discussed were the simultaneous physical training of male and female Marines, child care, discrimination, and the restricting of women from certain occupational specialties.

"We try to keep informed

on all issues," said BGen. Mossman. "During these meetings we have the opportunity to discuss topics and make a formal report. We get things done."

BGen. Mossman reminded the service women that many of the problems they face in the service are the same elsewhere.

She also promised no great change in the immediate future.

"Some of these problems

can and will be solved in the next few days," she assured the audience. "But many of them are difficult, and solutions require long-term planning."

BGen. Mossman, who is the vice-chairman of Subcommittee No. 1, Forces Utilization, promised that all issues brought to her attention would be discussed at the formal DACOWITS meeting this spring.

Additional topics which will be considered are women in security forces, the female career force, women in engineer support battalions, and positive attitudes towards women in the Marine Corps.



DACOWITS representative BGen. Frances Mossman, USAF (Ret.), discusses current issues with Cpl. Tanya Hotz, a VMFA-212 unit diary clerk.

News In Brief

V-neck no longer authorized

Marine Corps Bulletin 10120, Aug. 2, 1988, set forth that the white V-neck undershirt is no longer authorized for wear. The effective date of the V-neck ban was April 1, as was the mandatory possession date for the crew-neck undershirt.

Combat Correspondents sought

The Joint Public Affairs Office is looking for a few hard-charging, squared-away Marines for lateral moves into the Public Affairs occupational field.

As a Combat Correspondent in the Public Affairs field, you need not only be able to fight in battle, but also be able to write about it afterwards: in short, you must be a good fighter and a good writer.

Marines in combat arms MOS's and admin MOS's are preferred, and can receive on-the-job training prior to attending formal schooling.

Applicants must possess a GT of 110 or higher, be able to type 20 words per minute, have a good understanding of basic English and grammar, and should not have received

NJP or court-martial.

If you think you have what it takes to tell the Marine Corps story — to be a Combat Correspondent — contact your career planner.

Children's Carnival scheduled

The 7th annual Children's Carnival, which will be held April 22 from 10 a.m.-2 p.m., will highlight the Air Station's observance of the Month of The Military Child. The Carnival will offer games and activities for young children and their families, and will be held at the Child Development Center, Building 579.

The Child Development Center will also be hosting the following events throughout the month:

- Friday — Several classrooms will hold physical training.
- Tuesday — Flag-raising. 3- and 4-year-olds will attend.
- Tuesday and April 20 — Classrooms will invite parents to lunch. Children will assist with food preparation and decoration.
- April 25, 29 — Visits to Air Station worksites.

Curriculum topics in classrooms this month will focus on military families.

For those interested in tickets to the Children's Carnival, advance sales will be offered at the Child Development Center, the Na Keiki Drop-in Center, and the Preschool.

For more information, please contact Susan Cleveland at 254-5335.

Inside Hawaii Marine			
On the Blotter	A-3	Hawaii Marine Ads	B-3
Legally Speaking	A-4	Dependent Recreation	B-4
At a Glance	A-6	Tickets	B-4
Family Services	B-2	Movies	B-2
ASYMCA	B-3	Sports Shorts	B-1

Tax help:
Bill Thomas, a retired Marine officer, will be available at the Legal Services Center as a special tax adviser Monday.
Monday is the last day for filing your tax returns.

GET DOWN/from A-1

The ROK Mountain Warfare School is attended yearly by every South Korean man who wears the eagle, globe and star of the ROK Marine Corps. Whenever U.S. Marine units are in the country, they also have the opportunity to take advantage of what they

have to offer, which basically comes down to two days of pucker-factor 10 rappelling. "I've seen a lot of what U.S. facilities have to offer, including Bridgeport, Army Ranger School and the likes, but nothing has the adrenaline rush you get here," said Capt. K.W. Bradford, Commanding

Officer, A Co, 3rd Recon. Bn. "Not only do the Marines here learn basic and advanced rappelling tactics, but they are challenged psychologically." As with most schools you must start small and work your way up. As soon as WO Park had the Marines tied in

their seats, they turned to on a practice wall that required them to scale an 85-degree wall with only the assistance of a knotted rope. This got them to the top of the practice tower where a ROK Marine attached them to a rope and guided them over the side. Two normal rappells were

followed by three Australian face-first descents on the wall. Next came the simulated helicopter rappell, affectionally known to most as the "hell hole." Here, again, two butt-first rappells were followed by Australian-style descents. Although for some, this in itself was enough of a

challenge, it was only the beginning of bigger things to come. Stretching across the valley, some 1,000 feet long and 120 feet off the ground is one of the two highlights of the school. A slide for life is guaranteed to give anyone the See **GET DOWN/A-6**



SSgt. D.L. Willey reaches the end of a 120-foot Australian rappell.



A ROK staff sergeant issues commands in a combination of Korean and English.



A student finds that Australian rappelling is just a walk in the vertical park.

Hawaii Marines in Korea

Building up, tearing down: advance party is no party

Story and photo by Sgt. T. Shearer

POHANG, Republic of Korea — As the main body of the 1st Marine Expedition-

ary Brigade staff pulled up stakes after the exercise and got on a jet plane headed home, a few Marines sat on empty pallets and watched them take off. The advance party Marines had watched the main body arrive; now they were called the rear party and got to undo everything they had done for the exercise.

It was time to tear-up the town.

Resembling Dodge City in the late 1800's, the Tent City was erected by a handful of Marines who are affectionately known as a "working

party." They arrive early, work long hours preparing for the main body, and usually get the honor of staying late to tear down the kingdom they built. They are the first ones to get muddy, and usually stay muddy through the entire exercise as they maintain and guard the camp.

"If people think that we come out here early and get all kinds of liberty, they're lost," said LCpl. Richard Wendel, a Motor-T man out of Headquarters and Service Co., 1st MEB, and part of the advance party. "We had to bust our butts getting all the tents set up and ready to go for everyone else, on top of doing our normal jobs."

The 20 tents that housed

the MEB staff through the exercise were some of the finest "in country". Complete with wooden floors, electric lights and liners to keep the Korean cold out, they were put up and serviced by about 15 Marines, and enjoyed by 100.

"The work is hard, but there's a good feeling when you look at what you did," said LCpl. Wendel as he surveyed "Main Street USA". "Most of us haven't had much carpentry experience, but we chipped in what we could and did the teamwork thing.

"Here's what we wound up with. For someone who didn't work on it, or live it, it may not be much. But, to us it's home."



The men who built the MEB house: (front, l-r) Cpl. Richard Nixon, LCpl. Richard Avila, Cpl. Herbert Gray, LCpl. Richard Wendel, LCpl. Anthony Shriber; (back, l-r) Cpl. Jeffery Benak, Cpl. Kevin Schonhardt, Cpl. Dale Gommer, LCpl. Orlando Gilliam, LCpl. Joe Defoer, LCpl. William Jubb, LCpl. Greg McKinney, LCpl. Ron Heiss, LCpl. Al Lavenden and LCpl. Johnny Lee Wallace Sr.

A Co. 3rd Medical's field clinic was 'just what the doc ordered'

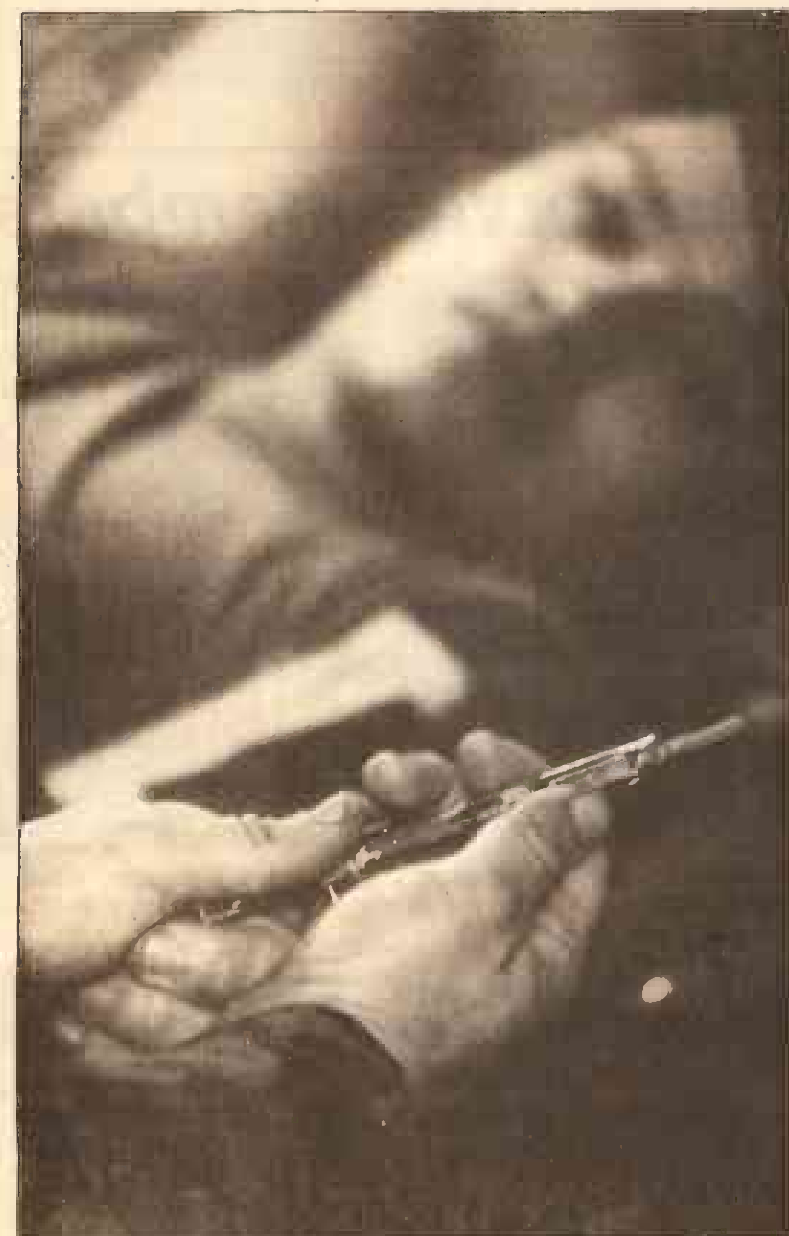

HM3 Larry Burbridge prepares a dose of medicine.

*"The only thing missing
... are the casualties"*
—HM3 Larry Burbridge

Story and photos by Sgt. T. Shearer

POHANG, Republic of Korea — Inside a strong-back GP tent, where the smell of alcohol mixes with the pungent fumes of a kerosene heater, is a strange place to find a man who joined the Navy. But, when a corpsman receives a set of orders that say "Fleet Marine Forces", there's no telling where he'll hang his shingle.

The atmosphere inside the Posco Pier aid station set up by Alpha Co., 3rd Medical Battalion, Brigade Service Support Group-1, is that of a country hospital. The sailors came to Korea in support of the BSSG as they off-loaded gear from two of the Maritime Prepositioned Ships, as part of Team Spirit '89.

"You can't get any closer to a simulated 'combat' condition," said Petty Officer Third Class Larry Burbridge, a hospital corpsman assigned to Alpha Co. "The only thing missing, thank God, are the casualties." Setting-up a field medical

center is a multi-phase operation that begins with hours of planning and hours of construction. It's rounded out by hours of around-the-clock watches by doctors and corpsmen, ready to treat everything from life-threatening emergencies to "Pohang Crud". Basically, everything that can be done in a branch medical clinic can be accomplished in the field.

"We run a sick-call for Marines here on the pier," said HM3 Burbridge as he ministered to a patient with a hacking cough and sore throat. "Around here there is a lot of pollution, mixed with cold air. For our people from Hawaii this is a double whammie: they aren't used to either. We've treated hundreds of cases of what we call the 'Pohang Crud'."

But routine medical care is only the beginning. In an MPF-type operation there is much potential for injury, with all of the heavy equipment and hoisting of gear onto the ships. Being ready to



HM3 Burbridge checks a patient's blood pressure.

See **MEDICAL/A-3**

Hawaii Marine

The Hawaii Marine is an unofficial newspaper published every Thursday by RFD Publications, Inc., 45-525 Luluku Road, Kaneohe, HI 96744, a private firm not connected with the Department of the Navy or the United States Marine Corps. All advertising is provided by RFD Publications, Inc., by calling 235-5881 or by visiting their office. Circulation is 8,000.

The Hawaii Marine is a free publication delivered each week to all family housing units board Marine Corps Air Station, Kaneohe Bay and to all Hawaii-based Marine Corps commands. Housing carriers are paid only by voluntary contributions from customers who are satisfied with the youngsters' delivery service. A voluntary contribution of \$1 a month may be solicited by these carriers. Housing residents may contact the publisher directly if they wish to stop home delivery. Questions concerning circulation policies and service can be answered by calling the publisher. The Hawaii Marine welcomes stories and photo

submissions from its readers, and can respond to timely requests for specialized coverage. Please call the MCAS/1st MEB Joint Public Affairs Office at 257-5745 for Windward activities or the Fleet Marine Force, Pacific, Public Affairs Office at 477-5052 for Leeward activities. Opinions expressed by the publisher and journalists are their own, and are not to be considered an official expression of the Department of the Navy or the United States Marine Corps. Items advertised in the Hawaii Marine must be made available for purchase, use, or patronage to everyone without regard to race, creed, color, national origin,

religion, age or sex of purchasers, user or patron. The appearance of all advertisements in the Hawaii Marine, to include inserts and/or flyers, does not constitute endorsement of the firms products or services by the Department of Defense, the Department of the Navy or the United States Marine Corps.

Commanding Officer Col. W.E. Daniell
Public Affairs Officer Maj. K.K. Gershaneck
Editor Sgt. B.V. Mitzelfelt

MEDICAL/from A-2
treat any emergency is crucial.

"In the event a Marine is seriously injured our job is to perform basic life saving steps," said HM3 Burbridge. "This includes the triage, stitching and stabilizing the victim until he can be transported to a hospital. On the

pier we have everything needed to do this including X-ray machines and defibrillators to restart a stopped heart."

But the majority of their work is routing cases they would see in the "rear". This is where planning comes in, as they must take all the pills, penicillin and cough drops

with them they think they will need. There isn't a supply point around the corner to stock up if they run out.

"We learn on exercises like this, trying to improve our operation so Marines get better and quicker care," said Doc Burbridge. "The way we

organize our medical supplies and having pills already bottled up ready to go can save a lot of time."

In addition to treating what has already happened, the corpsmen also work to curb possible medical hazards before they arise. Preventative medicine is a simple as

making sure the chow halls are run in a sanitary manner, to positioning the portajohns away from water supplies and giving classes on potential diseases.

"Some people don't consider things like water consumption in a cold place like this," said HM2 John Shay,

preventative medical technician for BSSG-1. "By simply telling Marines to drink water we can amazingly prevent some medical problems. And, Marines listen, probably because it's bad enough to get sick, but to be sick in the field is even worse. They want to take care of themselves, we're there to help."

Defending servicewomen

DACOWITS defined

By Cpl. David Kershberg

There are women in the military. Some people don't like it.

But pick up a magazine containing stories about foreign policy and you see women fighting in the streets, automatic weapons at the ready. The Defense Advisory Committee on Women in the Service was established in 1951 by the Secretary of Defense to protect the rights of the women serving this country.

And that's not all the committee does.

The purpose of DACOWITS is to assist and advise the Secretary of Defense on policies and matters pertaining to women in the service. In performing its duties, the committee makes the public aware of the need for women in the armed forces, and also encourages the acceptance of their accomplishments. DACOWITS ultimately provides the all-important link between the armed forces and the civilian community.

Women in the service are directly affected by the committee's recommendations to the Department of Defense regarding the women retention rate, housing, job opportunities, and any barriers which inhibit the full potential of women serving in the

military.

The committee is composed of civilian women and men who have distinguished themselves through practices in business, public service, and leadership. Members are appointed by the Secretary of Defense for a term of three years. Each year, one third of the committee is replaced by new members. With a two-thirds retention rate, the majority of DACOWITS is constantly experienced.

DACOWITS is split into three subcommittees. Subcommittee 1 considers and reviews issues relating to the utilization of women in the military. Topics include combat exclusion and related policies, assignment and deployment policies, and manpower goals.

The responsibility of Subcommittee 2 is to review and consider issues relating to career development. Examples of these issues are training opportunities, promotion, leadership development, and career counseling.

The third subcommittee deals with topics relating to the quality of life and well being of military women. Issues considered are single military parents, sexual harassment, discrimination, health and child care, and equal opportunity policies.

DACOWITS convenes for formal meetings each spring and fall, usually in April and October.

On the Blotter

Alcohol and drug incidents

• A Marine was apprehended for breach of peace and damage to government property. The Marine and his wife were involved in a verbal altercation that led to a physical fight. As the fight progressed, the Marine allegedly broke a towel rack off their bathroom wall and attempted to choke her with it. The wife also stated that the Marine hit her in the head with a broom stick and struck her head against the floor several times. After the wife allegedly chased the Marine from the quarters with a knife, he allegedly returned, broke a window and re-entered the quarters, threatening to kill her. The Marine allegedly had taken several blood pressure pills that caused him to become nauseous and vomit. The Marine was apprehended and transported to the Branch Medical Clinic for treatment.

• The management of the Enlisted Club reported that a Marine and his wife were involved in an argument in front of the club. The Marine allegedly grabbed his wife by the arm and the back of the neck and physically pulled her out of the Enlisted Club. The Marine was apprehended and transported to the Military Police Department. The Military Police reported that alcohol was involved.

• On another occasion, the management of the Enlisted Club called the MP Dept. and reported that they were closing. Club management also requested assistance with crowd control. As the MPs arrived, they noticed a Marine and another unidentified male pushing each other.

As the MPs restrained the Marine, he assaulted another MP, resulting in his apprehension for breach of peace and assault on an MP.

• Branch Medical personnel reported to the MP Dept. that they were treating a Marine for injuries resulting from an assault that had occurred off station. Another Marine witness reported to the MPs that he and the injured Marine were given a ride back to the Air Station by another Marine. While on Kailua Road, the injured Marine pushed the driver, causing him to swerve into the oncoming lane. At this point, the driver stopped his car and struck the injured Marine in the face twice with his fist. The injured Marine was transported to the Pearl Harbor Medical Clinic for further treatment. The Marine witness also stated that the injured Marine was intoxicated.

• Another Marine was apprehended by the MP Dept. for falsifying an official document and underage drinking while another Marine was apprehended for disobedience of a lawful order. MPs observed the two Marines and another intoxicated Marine enter the Air Station

in a cab. Upon requesting IDs from the Marines, the MPs noticed that the information on the older Marine's ID card was exactly the same as the information on the underage Marine's ID card. The Marines with identical IDs were apprehended. The older Marine was also apprehended for failing to proceed to the MP Dept. as ordered by MPs. All three Marines had been previously drinking.

• A Marine was picked up and transported to the Air Station by HPD after he was found laying on the ground in front of Fast Eddie's Night Club in Kailua. The Marine was treated for cuts to his face by the Branch Medical Clinic and transported to Tripler Army Medical Center for treatment of possible alcohol poisoning. The staff at Tripler determined that the Marine's blood-alcohol content was .31 percent.

• Despite the warnings posted on the Station marquee and an announcement in the Hawaii Marine, three Marines were arrested by HPD for drinking in public at the H-3 rest stop outside the front gate. One of the Marines was also arrested for underage drinking. MPs will continue to support HPD in its efforts to ensure the rest area is free of unlawful drinkers.

Other Incidents

• MPs noticed a Marine known to have had his

driving privileges suspended approach the H-3 Gate in a car that had no DoD decal. The Marine was apprehended and brought to the Military Police Department where he was later picked up by his unit.

• The MP Dept. received a report from the MP Battalion at Schofield Barracks that a soldier had reported seeing three unidentified males urinating on the lawn of his quarters. As the soldier attempted to identify the three males, they attempted to leave the area in a car. The soldier hung onto a door of the vehicle and was carried to an area near Schofield's swimming pool where the car stopped and the soldier let go of the door. The car sped off, but was later located at the Schofield Barracks NCO Club. The individuals in the car were later identified. Two were Marines from the Air Station. The soldier required no medical attention. All three individuals were charged with disorderly conduct and indecent exposure.

• There were a total of 13 alcohol-related incidents including five DWI arrests this week on the blotter.

To report a crime or any suspicious activity on the Air Station, please call the Military Police Department's 24-hour Crime-Stopper number: 257-2123. Off station, call 911 for HPD.

FAMILY EYE EXAMINATION PLAN

INCLUDES ALL IMMEDIATE FAMILY MEMBERS

\$39

SOFT CONTACT LENSES FROM **\$79**

PRESCRIPTION GLASSES FROM **\$49**

TINTED SOFT CONTACT LENSES FOR BROWN AND DARK EYES

VIOLET NOW AVAILABLE!

Available with and without prescription

CHAMPUS PARTICIPANT

Dr. Charles Dean Optometrist

KAILUA 139 Hekili St. 261-9735

MasterCard VISA

HOTEL FURNITURE SALE

Sofabeds, nite stands, tables, wall mirrors, table lamps, twin beds, loveseats, rattan chairs, framed artwork, drapery, cocktail tables, dressers, patio furniture, and many more items.

SOFA BEDS Starting at **\$185** ea.

LOVE SEATS **\$95** ea.

4-DRAWER 7-FT. DRESSERS **\$25** ea.

(Sale ends April 30, 1989)

DELIVERY AVAILABLE/BULK SALES WELCOME

OPEN MONDAY TO SATURDAY 9-4 pm; SUNDAY 10-3 pm

1551 HART STREET PHONE 845-4444

(1 block Diamond Head of Kalihi Street McKinley Car Wash)

THE SALVAGE STORE

D O M I N O ' S P I Z Z A

HEAT WAVE

In pizza, it's got to be hot to be good. And ours is always hot because we deliver in 30 minutes or less, guaranteed.

DOMINO'S PIZZA

Nobody Delivers BetterSM

Call us!

263-3030 107 Hekili Street Kailua

235-7575 45-773 Kamehameha Hwy Kaneohe

254-6433 25 Kaneohe Bay Drive Kailua

Open for Lunch Fri., Sat. & Sun. Open for Lunch Every Day.

MEAL FOR TWO! **\$9.50** plus tax.

Share a medium, 2 item pizza and two Cokes[®] for just \$9.50 plus tax! Coupon required. Valid 'til 4/30/89

LARGE 2-ITEM **\$11.99** plus tax.

Get a large, 2 item pizza for just \$11.99 plus tax! Coupon required. Valid 'til 4/30/89

Call Us!

Offer valid on Original Pizza only. Valid at participating stores only. Not valid with any other coupon or offer. Limited delivery area. Our drivers carry less than \$20.00. ©1989 Domino's Pizza, Inc. MSP3/42

Offer valid on Original Pizza only. Valid at participating stores only. Not valid with any other coupon or offer. Limited delivery area. Our drivers carry less than \$20.00. ©1989 Domino's Pizza, Inc. MSP3/L2

©1989 Domino's Pizza, Inc.

Legally Speaking

By Capt. B.J. Cockshott
Legal Services Center

Each year of our lives is dotted with important dates that must be remembered. For each of those special days, we know that there is something that we must do.

Wedding anniversaries call for presents, as do birthdays. The first of each month means a mortgage or lease payment and Federal holidays let us take the day off.

Among the more important of those dates that we must act on is April 15 — Tax Day.

This year, however, Tax Day (tax day) falls on April 17 due to the fact that the 15th is a Saturday.

Do not let those two extra days prod you into putting off filing your tax return. The IRS takes a dim view of people who file their returns

late. There are penalties for filing late. A timely return must have a postmark no later than April 17. If you wait until the last day to mail your return, it is your responsibility to insure that it has a timely postmark.

The two post offices aboard the Air Station are under the direction of the Kailua Post Office. They are both open until 4:30 p.m. Any tax return that is brought inside either of the two Station Post Offices before 4:30 p.m. on April 17 will be postmarked that day.

However, the mail drop boxes aboard the Station are a different story. If you drop your return into a box April 17, you must be certain that it is in the box prior to the last pickup time listed on each of the drop boxes.

There are always those who like to run everything down

THE TAXMAN COMETH

to the last minute. For those people, there are two final alternatives to insuring that their return has the timely April 17 postmark on it. The downtown Honolulu post office and the main branch (near the airport) will be open until midnight to receive those last-minute mailings.

Extensions
There are times when the best-laid plans and good intentions go wrong. Circumstances beyond your control can make it impossible for your tax return to be filed on time. If that happens to you, you must get an extension for filing your return or suffer the penalties for late filing.

Estimate what you owe, over and above what was withheld from your pay, and send that amount in with your form 4868. If your estimate is wrong, let it be high. You will have to pay interest on the amount that you underestimate, and if you are too low, you will also have a penalty to pay.

Military personnel are likely to use the automatic two-month "out of country" extension for filing. The IRS will give the two-month

extension for filing without a form 4868.

However, when you do file, attach a statement to your return stating why you were entitled to the automatic extension. This extension is good only for you, or your spouse, if you file jointly, when you are on military duty outside the United States.

Any taxpayer, in or outside the country, can file for and receive a four-month extension of time to file using the

See LEGAL B 2

nutri/system®
weight loss centers

EXPIRES 4/22/89

INTRODUCTORY OFFER
3 Weeks FOR ONLY*

\$49

*Does not include food.
*OTHER PROGRAMS AVAILABLE

Aiea Haina 373-2101
Kailua 254-5811
Maui 877-5000
Kona 329-6481
Downtown 531-4695
Pearl City 488-1919
Milani 625-5522

7 Locations to Serve You

*Special may not apply to outer islands.

WE SUCCEED WHERE DIETS FAIL YOU.

- Personalized Weight Loss Profile™ to identify your personal weight loss problem
- A variety of delicious meals and snacks.
- Nutrition and Behavior counseling
- Behavior Breakthrough™ Program for long-term success



John Francisco
Lost 156 lbs.

8-7 Mon.-Thurs., 8-1 Fri.-Sat.

nutri/system®
weight loss centers

SAVE 50¢
on any 12-pack of Coca-Cola product
12 oz. cans



Good only at
NOTE TO DEALER: For each coupon you accept as our authorized agent we will pay you the face value of this coupon plus be handling charges provided you and your customer have complied with the terms of this offer. Any other application constitutes fraud. Invoices showing your purchase of sufficient stock to cover all coupons must be shown upon request. Void where prohibited, taxed or restricted. Your customer must pay any required sales tax. Cash value 10% of 1¢. Redeem by mailing to: Coca-Cola Bottling Company, P.O. Box 7017, Lipaso, TX 79815. Offer good only in area served by the Coca-Cola Bottling Company of Honolulu, Hilo, Kona, Kauai & Maui.

Marine Corps Commissary

LIMIT ONE COUPON PER PURCHASE.
H-103 | Expires April 19, 1989

TOTALLY TROPICAL

CONTAINER LOAD PRICES!
PINE, MAHAGONY, OAK!

Futon and Frame sets consist of well crafted solid wood frames and Deluxe 6" 100% cotton futons in designer colors. Sets easily convert from sofa to bed.

15% OFF
Futon Covers
(when purchased with set)

"THREE POSITION LOUNGER"
Pine Twin Set \$295 reg. \$400
Pine Full Set \$334 reg. \$440
Pine Queen Set \$375 reg. \$490
Pine King Set \$465 reg. \$590

"THE MALAYSIAN"
Full Set \$449 reg. \$590
Queen Set \$539 reg. \$690

"BLACK LACQUER"
Full Set \$514 reg. \$660
Queen Set \$564 reg. \$720

SILK PLANT CLEARANCE
25-40% OFF
ALL SILK PLANTS & TREES!

Prices good thru April 19

320 ULUNIU ST., KAILUA, 262-9312 (NEXT TO PAPA WAIKI)
*INSTANT CREDIT 90 DAYS *NO INTEREST (ON APPROVAL)

Your Daughter — Drawn to the Classics.

Sacred Hearts Academy provides a classical education for young ladies from kindergarten through twelfth grade. For 80 years it has offered academic challenge, spiritual enrichment, artistic expression, and athletic excitement to some of Hawaii's finest students.

A CLASSICAL EDUCATION



SACRED HEARTS ACADEMY

CAR ACCIDENT?
545-5744
INJURIES AND DEATHS



KENNETH M. SABATH
ATTORNEY AT LAW
Former Judge Advocate
General Corps Officer

No Fee If No Recovery

Open Evenings & Weekends
First Visit Free

The Law Offices of Kenneth M. Sabath, Esq.
Century Square
1188 Bishop Street, Suite 3210
Honolulu, Hawaii 96813

Now in progress!

Fort Shafter PX

AUDIO VIDEO

FAIR 89

Over 300 fabulous electronic entertainment specials all displayed in one place. Fort Shafter's Building 438.

Select from TVs, VCRs, Speakers, Radios, Stereo Components, AV Systems, Videocams, and much more.

Friendly manufacturer representatives will be available to answer all your questions and help you make the right choices.

So mark your calendar, you don't want to miss this one. April 12 thru 16. Fort Shafter Building 438.



Sale Dates, 5 Big Days! Wednesday, April 12 thru Sunday, April 16



At A Glance

Passover

Passover, the major Jewish festival, will begin at sunset Wednesday and conclude eight days later on April 27. This significant event commemorates the liberation of the Israelites from bondage in Egypt 3,000 years ago. The prevailing theme is the meaning and essence of freedom. During the celebration of this event, it is customary for Jews to eat an unleavened bread called matzah. The square, cracker-like bread resembles what the freed Israelites ate during their long journey following release from slavery.

USO volunteers needed

The USO of Hawaii is in need of volunteers to help run its centers at Honolulu International Airport and Hickam Air Force Base. Both centers are open 24 hours a day. Together they provided travel assistance and other services to nearly 60,000 military personnel and family members in 1988.

To volunteer, or for more information, call 836-3351.

Pearl Harbor pier access regulation

The Pearl Harbor Naval Harbor Security Office is in the process of developing and implementing new regulations for the security of Pearl Harbor Piers. A new pier security program, which commenced April 1, is focused on both personnel and vehicular access to the piers. Vehicle access is strictly controlled by the use of pier passes for other than government vehicles. Pier passes for vehicles are being issued by the Security Office during normal working hours, and at Nimitz Gate in the evening. Government vehicles do not require passes. The

new program is designed to enhance the overall security program.

Savings bonds

Savings bonds in \$50 and \$75 denominations are now available to Marines and sailors as part of the 1989 Savings Bond Campaign. Information materials distributed for this year's drive indicated that the minimum denomination available through the payroll savings plan is \$100. However, smaller denomination bonds are also available through payroll deduction. While savings bond allotments may be authorized at any time year-round, the April campaign is a reminder for Marines to review their personal savings program. For more information, contact your local campaign representative.

GET DOWN/from A-2 ride of his life and unless you have a big red "S" on your chest, it's as close as you'll come to flying without wings. Hooked up to a pulley and set free on rope, Marines go screaming down the rope in a blur of motion.

"Maybe a Marine, sometime, decide not brake, he learns that rock and pole are waiting for him at the end. Boom! No more body," said WO Park as he sent one of his instructors sliding during the demonstration. "You listen to my instructor, when he says brake, it be a good idea to listen."

During the training cycle, students are broken down into groups, climbing, sliding and dropping down the cliffs and rocks. There is more than ample opportunity to rappell from different heights, over different types of cliffs and go for a knee-knocking ride down 120-foot "hell hole."

"The best part of the whole

package is climbing out on the rope bridge to the tie-off point of the hell hole," said SSgt D.B. Willie, a combat engineer who works out of the 1st MEB headquarters. "It's a rush climbing out and a bigger rush when you jump."

"I was a senior drill instructor at MCRD San Diego, and rappelling was one of the things privates remember most," he said. "The Marine Corps needs more of this kind of training, being in the field, seeing what your capabilities are makes you a better man."

After a day of running and

jumping, just about every body in the course was ready to crash. While going through the school, the 1st MEB Marines were treated to some Korean hospitality. They stayed in an open squad bay that resembles a double-decker oriental restaurant, and learned how to use moon-pies and sodas to supplement a supper of MRBs and cold water.

"The school is designed to make them work for each rappell; there is no way to get 'miracled' up the side of the mountain; it's just suck up as

much oxygen as possible and jump. The learning comes naturally, and the Korean instructors are all professionals who have earned their salt and sweat in the hills.

"I looked back to the time when my ma' and pa' were teaching me right and wrong, while I was up on that bridge waiting for the hell-hole," said LCpl. Johnny Lee Wallace Sr., after executing a near-perfect, face-first free fall. "It still doesn't seem like a natural way to do things, but I reckon I can do most any of this kind of thing now."

CARRIERS SEEK VOLUNTARY PAYMENT

If you enjoy reading the HAWAII MARINE and delivery service is satisfactory, your \$1.00 voluntary payment will reward your carrier for a job well done.

Voluntary payments provide earnings for our enterprising young carriers and make possible supportive functions by the Circulation Department.

Upon payment, your carrier will give you a receipt which may be used for one discounted CLASSIFIED AD in ALL of our papers during the dates shown on the receipt.

Mahalo

Beginning April 14, 1989, your HAWAII MARINE Newspaper carrier will be visiting you to ask for a voluntary payment of \$1.00 for the four weeks' delivery service from April 14 to May 11.



Indulge your Passion for Style

Exciting new ideas in fashion for the larger woman

Plenty of Style

A large size womens apparel shop

Sizes 16-60

Enchanted Lake Shopping Center
1020 Keolu Drive
262-0582

MON-FRI: 10-6

SAT: 9:30-5 SUN: 11-4

RELOCATING ?

Washington, DC - Virginia - Maryland
Pax River/NESEA - Virginia Beach/Norfolk
...OR ANYWHERE IN THE UNITED STATES

FREE Information Packet

- Housing & Real Estate Market
- Financing & Qualifying
- Schools & Communities
- Transportation & Recreation

LONG & FOSTER REALTORS
ATTN: SHEILA ADAMS
5739 Burke Centre Parkway
Burke, Virginia 22015

I am planning to relocate. Please send me information about:

Virginia Maryland Other: _____

Name _____
Address _____
Phone (0): _____ Phone (H): _____
Arrival Date: _____ Projected Duty Station _____

Toll Free Number 1 800 525 8910 ext. 9235H
or write _____

LONG & FOSTER REALTORS
SHEILA ADAMS
5739 Burke Centre Parkway
Burke, VA 22015
Fax: (703) 880 575 8910 Ext. 9235H
Ready Network

SPECIALIZING IN WORLDWIDE MILITARY RELOCATION

Sorry, but credit bureau we rejected request credit.

Sincerely, Your Best

Has this ever happened to you?

NOW THERE IS HELP!

Credit Management & Resources
Phone: 247-4572

50% OFF PROGRAM FEE

I LOST 54 LBS.

LEAST EXPENSIVE
MOST SUCCESSFUL
MOST CARING
CONSISTENT
LOSE THE POUNDS IN 12 WEEKS
EFFECTIVE WEIGHT LOSS

EXPIRES 4/30/89

FORTUNATE LIFE Weight Loss CENTER

TOWER RECORDS/VIDEO

PEARL KAI CENTER

ACROSS FROM PEARL RIDGE SHOPPING CENTER... ON KAM HWY

Grand Opening

STOREWIDE SALE

JOIN TOWER IN OUR GRAND OPENING CELEBRATION... WHERE YOU'LL SAVE ON EVERY COMPACT DISC, CASSETTE AND LP AT OUR NEWEST LOCATION IN THE PEARL KAI CENTER.

WIN!

A SONY COMPACT DISC PLAYER

1ST PRIZE: HOME UNIT CDP 350 MARK II

2ND PRIZE: D-88 PORTABLE POCKET DISCMAN

COURTESY OF PACIFIC PHOTO AUDIO & VIDEO

No purchase necessary. Complete details at Tower.

ALL PRIORITY COMPACT DISCS, CASSETTES AND LP'S NOW ON SALE

Icons of Rap
NWA
One California
Eazy-E

ALL DUNHILL COMPACT DISCS, CASSETTES AND LP'S NOW ON SALE

HARRY CHAPIN
NANNY DAVIS
Ray Charles
MARLEN SUREN MORGAN & BOB SINGER

ON SALE

COMPACT DISCS
11.99 PER CD
14-16.98 TOWER LIST

CASSETTES & LP'S
6.99 PER CASS/LP
8.98-9.98 TOWER LIST

ALL RYKO COMPACT DISCS, CASSETTES AND LP'S NOW ON SALE

MOTHERS
Live at Winterland
2nd RECORD EXPERIENCE
FRANK ZAPPA
30 WHY NOTS

13.99 CD
11.99 CD 7.99 CS 9.99 LP
11.99 CD 7.99 CS 9.99 LP
11.99 CD

ALL COMPACT DISCS, CASSETTES AND LP'S FROM THE FANTASY OF JAZZ ARE NOW ON SALE

FANTASY
LANOUARD

OPEN 9AM TO MIDNIGHT • 365 DAYS A YEAR

TOWER RECORDS/VIDEO

HONOLULU
611 & 638 Keeaumoku
Across Kapiolani From Aia Moana Center

AIEA
Pearl Kai Center
Across From Pearl Ridge Shopping Center

SALE ENDS MAY 7

NATIONAL BABY WEEK SALE

SAVE 20%-30% ON THE ENTIRE INFANTS' DEPARTMENT



Save **25%**
On All Newborn, Infant & Toddler Apparel

Sale 6.74 Reg. 8.99. Polyester/cotton sundresses for girls, and more!
Sale 9.75 Reg. \$13. Sesame Street® short sets of polyester/cotton for boys and girls.
Sale 7.49 Reg. 9.99. Fun-colored romper set or short set take a toddler's rough and tumble play in stride. Easy-care polyester/cotton.



Save **25%**
On All Basics, Sleepwear, Napwear & Plush

Sale 8.25 Reg. \$11. Print sleeper for boys and girls.
Sale 3.74 Reg. 4.99. One-piece cotton or terry Pfluch®.
Sale 2.16 Reg. 2.89. All-cotton sportsocks in assorted colors.
Sale 7.50 Reg. \$10. Bert or Ernie rag doll.

Save **20%**
On All Strollers, Car Seats, High Chairs, and Playards

Sale 59.99 Reg. 74.99. Fisher Price® high chair.
Sale 95.99 Reg. 119.99. Deluxe stroller has 4 sets of dual swivel wheels converts to carriage.
Sale 59.99 Reg. 74.99. One-step steel-frame car seat of molded plastic has foam-lined velour cover.
Sale 63.99 Reg. 79.99. Playard for baby at terrific savings.

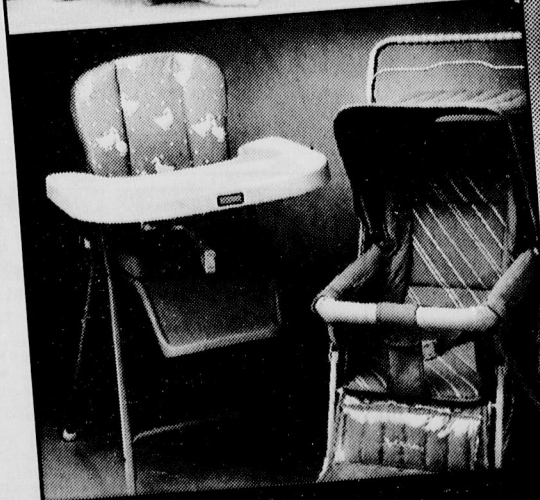

Save **30%**
On All Bedding & Diaper Bags

Sale 8.40 Reg. \$12. Diaper stacker.
Sale 20.30 Reg. \$29. Diaper bag.
Sale \$7 Reg. \$10. Print crib sheet.
Sale \$7 Reg. \$10. Receiving blanket.



Save **\$15-\$70**
On All Nursery Groups

Sale \$199 Reg. \$269. Double dropside crib.
Sale \$60 Reg. \$75. 260-coil mattress.
Sale \$229 Reg. \$299. 3-drawer dresser with pad.
Sale \$249 Reg. \$319. 5-drawer chest.

You're looking smarter than ever at

JCPenney

Sale starts Sunday, April 9th thru Saturday, April 22nd.

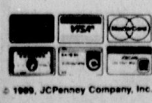

Quantities limited to stock on hand. Sorry, no C.O.D.'s, phone orders or layaways. Percentage off represents savings on regular prices. Intermediate markdowns may have been taken. Sale excludes Smart Values or Everyday Values.

Ala Moana • Pearlridge • Windward

A-1 TAILORS
Pre-owned USMC Uniforms
 Summer Service Jacket \$10⁰⁰
 Winter Service Jacket \$10⁰⁰
 Poly & Wool Trousers \$5⁰⁰
 Khaki Shirts \$3⁰⁰
 Craigton Short Sleeves Shirt \$10⁰⁰
 Craigton Long Sleeves Shirt \$15⁰⁰
**MON.-FRI., 9-5:30; SAT., 9-4;
 233 Uluniu St.
 262-7844**
SERVING MARINES SINCE 1965
 Between Jack-in-The-Box and Craigs Bakery

TRAVEL FOR LESS\$
MAINLAND/EUROPE
 INTER-ISLAND ONE-WAY \$32 COUPON BOOK \$185 INCLUDING TAXES
DAILY FLIGHTS START FROM
 ONE WAY ROUNDTRIP
 San Francisco \$99 \$258
 Los Angeles \$129 \$249
 San Diego \$149 \$298
 Portland \$185 \$359
 Seattle \$185 \$359
 Salt Lake \$249 \$419
 Chicago \$361 \$578
 New York \$340 \$558
 Other cities available, plus tax
Non-Stop Travel is a full service travel agency. Call us for airline, hotel, car rental or any of your travel needs.
CALL 946-1484
NON-STOP TRAVEL TA #1076
 *Certain restrictions apply.
 1850 Ala Moana Blvd. • Suite 114 Honolulu, Hawaii 96815 (across from Fort DeRussy)

"Spicy" "Spicy"
HOT & SPICY
Korean Chicken
 Marinated with Alice's Secret Sauce and Deep Fried
 If you like chicken, you'll LOVE Chicken Alice's!
CHICKEN ALICE'S II
 518 Wallepo Street
 Kailua
 Call in Advance for Take-Out 262-2272 262-2443
 MON-THUR: 10-9
 FRI, SAT: 10-10

IS REAL ESTATE FOR YOU?
You're invited to our Career Coffee
 9:30-10:30 A.M.
Saturday, April 15 **Saturday, April 22**
Leeward: **Mililani:**
99-016 Kam Hwy **95-390 Kuahelani Ave.**
486-5555 **623-7000**
BOB GREENE, (R, GRI) **J.R. FISHBURN (R)**
MANAGER **MANAGER**
 For further information, please call any office
 or
NANCY HULAMA, Education Director 254-6444/262-4293
HALE KOA **Better Homes**
 Realty, Inc. **and Gardens**
 "TWO NAMES YOU CAN TRUST"

FAST EDDIE'S NIGHTCLUB AND 92X FM
 Proudly Present
Miss Fast Eddie's Pageant 1989

Win \$200 Cash
KOKO MARINA Shopping Center
Swimsuit Contest
 To celebrate the Bankoh Kayak Challenge
 May 21, 1989
TOP PRIZES
 1st Place \$200 Cash Plus Gift Certificates from
 2nd Place \$75 Cash the Merchants' Association of
 3rd Place \$50 Cash Koko Marina Shopping Center
 This contest is open to contestants 17-27 years of age, female, and must submit a photo with entry, except for merchants of Koko Marina Shopping Center, their employees or their families; or employees of Koko Marina Shopping Center or Hawaii Management Corporation. Entrants grant their permission for their names and photos to be published. Entry deadline May 15, 5 p.m.
 Mail to: Promotions Office
 Koko Marina Shopping Center
 7192 Kalaniana'ole Highway, Suite #211
 Honolulu, HI 96825
Swimsuit Competition
 May 21, 1989
 Entry Blank
 NAME: _____
 Address: _____
 Age: _____
 City: _____
 Zip: _____
 Phone (H): _____
 Phone (L): _____

KAILUA ELECTRONICS 262-7677
VCR • TV • MOVIE CAMERA REPAIR
 • 1 DAY VCR SERVICE • LOW RATES
 • MILITARY DISCOUNT • FREE ESTIMATE
 • FACTORY TRAINED TECHNICIANS

VCR CLEANING
ONLY \$1000
 COUPON EXPIRES 4/19/89
 25 Hoolai St. 262-7677

OFFICIAL SPONSORS
NON-STOP TRAVEL
 Jewelry By **MAURICE SETTING COMPANY**
CAR STEREO PLUS
 MODEL you Villa Roma
FLORA KANI FLOREST
FAST EDDIE'S LIMOUSINE
 Photo By: The Model... You
OVER \$7,500⁰⁰ CASH & PRIZES
 PRELIMINARIES: Thursdays, April 6 thru May 11—10:00 pm
 GRAND FINAL: Thursday, May 18—10:00 pm
 *CONTESTANT INFORMATION AND REGISTRATION FORMS AVAILABLE AT ALL SPONSOR LOCATIONS AND FAST EDDIE'S
52 ONEAWA ST., KAILUA 261-8561

ENCHANTED LAKE Center
Enchanted Lake Merchants
 SAFEWAY
 McDONALD'S
 CHEVRON U.S.A.
 DRAGON PALACE CHINESE RESTAURANT
 ROUND TABLE PIZZA
 ONE STOP LIQUOR
 K & L AUTO PARTS
 ACE HARDWARE
 BEN FRANKLIN
 SUBWAY
 ALOHA CUMMINGS TRAVEL
 KEALA'S LEIS & FLOWERS
 ENCHANTED LAKE BARBER & BEAUTY
 BOBBIE'S FUN BOUTIQUE
 ENCHANTED LAKE PET CENTER
 PLENTY OF STYLE
 ENCHANTED LAKE PHARMACY

\$3 OFF
One way or another
THIN CRUST
 We use only naturally aged provolone, mozzarella and cheddar, good lean meats, fresh vegetables and thick, spicy sauce on our crust rolled daily, then bake it crisp and delicious.
THICK CRUST
 We heap even more cheese and more spicy sauce on a thick, chewy crust, then bake and serve it in a deep dish.
\$3 OFF **\$3 OFF**
TWO DOLLARS OFF ANY LARGE OR \$1 OFF ANY MEDIUM PIZZA.
 Only one coupon per order, please. Discount includes sales tax.
 Only at:
 Kailua: 1020 J Keolu Dr. 261-4644
Round Table Pizza.

Ben Franklin
Better quality for less
Enchanted Lake CUSTOM FRAME SERVICE NOW OPEN!
 Our experienced, creative staff is ready to assist you in choosing an attractive frame.
Quality Framing Doesn't Have To Be Expensive
 Come see our new creative **CRAFT DEPARTMENT**
 We offer Professional Framing services for needlework, prints, photos, documents and crafts
 *Mat Cutting *Needlework Blocking *Glass Cutting *Conservation Framing *Stretching *Mounting
Frame Shop

We've moved!
 from Kaneohe Bay Shopping Center to our
New location: Malina Place
 (off Kahuhiwa Street)
 Behind Windward Nissan
 Look for the **KAL** sign and come in for your automotive needs.
 This coupon good for
FREE KAL CAP
 (with purchase of \$10 or more)
 Visit our new location on Malina Place behind Windward Nissan!
 (please present coupon at time of purchase)
 M-F 8-6 SAT 8-4 SUN 9-2
KAL AUTO PARTS, INC.
 KANEOHE 235-6468 ENCHANTED LAKE 261-4602 WAIMANALO 259-9951

Enchanted Lake Pet Center
HOURS:
 Monday — Saturday: 10-7
 Sunday: 10-4
 1020 Keolu Drive D-1 • Kailua, HI 96734
 (808) 262-2219
Rabbit Pellets
5 LB.
 Reg: \$1⁹⁸
SALE: 99¢
 Expires 4/30/89

Are you the colors of Summer?
 Newly arrived summer cotton casuals in brilliant pastels.
Plenty of Style
 A large size Women's Apparel Shop
 Sizes 16-60
 Enchanted Lake Shopping Center
 1020 Keolu Drive
 262-0582
 M-F: 10-6
 SAT: 9:30-5
 SUN: 11-4

\$1 OFF ANY FOOT-LONG SUB OR LARGE SALAD
GOOD ONLY AT ENCHANTED LAKE CENTER
 1020 KEOLU DRIVE
 (NEXT TO BEN FRANKLIN)
 Coupon Expires April 30, 1989
The Fresh Alternative
 262-4216 **SUBWAY** 262-4216

Hawaii boxer punches to All-Service title

Heavyweight

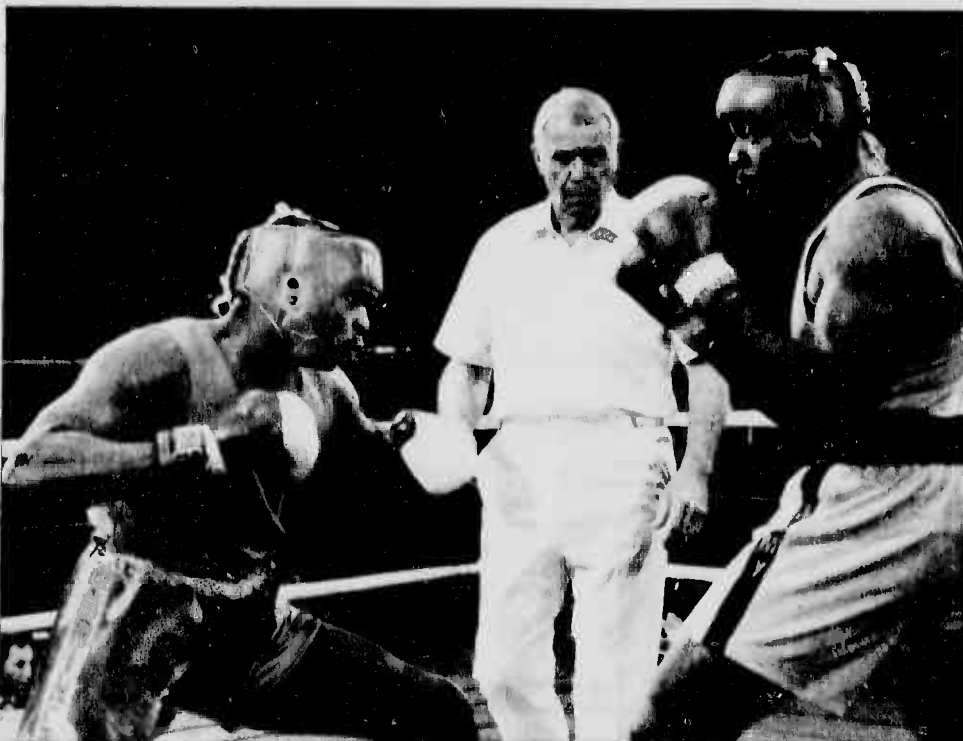

Sgt. Eddie Donerlson draws back to deliver another punishing blow to his Army opponent.

USMC photo

MCR CAMP LEJEUNE, N.C. — You will not find Marine Eddie Donerlson harboring self-doubts again.

"I'm still dazed," the Hawaii Marine said following his super-heavyweight victory over defending Army champion Robert Salters of Fort Bragg, N.C., in the finals of the Armed Forces Boxing Championships at Goettge Memorial Field House March 9.

A total of five Navy and Marine Corps boxers earned titles in the four-day tournament, the finals of which were televised nationally on the Sports Channel America cable network.

Marines joining Donerlson in the winner's circle were Teddy Randolph of MCB Camp Pendleton, Calif., who upset five-time Armed Forces champ Army Boxer Russell Doll in the 125-pound class; and Arthur Martinez, 2nd Marine Division, who took a unanimous decision over Airman Larry Wheeler to regain the 139-pound title he lost last year.

Donerlson is a quiet man. His soft-spoken words are brief and to the point.

He is a family man who's been married for eight years and is extremely proud of his 7-year-old son, who is active in bowling and karate.

A 6-footer who tips the scales at 210 pounds, Donerlson looks like a superheavyweight. But the All-Marine boxer doesn't care to act like one.

He began his career in the Italian Festa Americana, a boxing tournament for armed forces personnel serving in the Mediterranean. For three years he finished first in his weight class. In Egypt, at last year's CISM competition, Donerlson won the silver medal. Due to strained knee ligaments, he was placed as an alternate for last year's armed forces competition.

A 30-year-old, Mobile, Ala., native, Donerlson is a squad leader for 2nd Bn., 3rd Marines, 1st MEB, Kaneohe Bay, Hawaii, whose respect for his coach matches that of his teammates.

"Coach Sanders works us harder than any coach we've ever had," he said. "He's given us the heart and soul to put the Marine Corps back on top (in boxing) where it's supposed to be."

Being an All-Marine boxer keeps him away from his family more than he likes, he said, but they are very supportive.

"As long as I fight and come home afterward, it's all right with my wife," he said with a grin.

Determination, stamina and guts are essential traits in boxing — not only to win but for the sake of life and limb.

In the Armed Forces Championships held here March 6-9, Donerlson defeated last year's defending superheavyweight champ.

The year's training and the boxers' determination have put a couple of Marines back on top.

Sport Shorts

L.A. Kings Hockey

The Los Angeles Kings' Senior Hockey Team, informally sponsored team of the 111 Marine Aircraft Wing, will be playing in a local tournament tonight at the Ice Palace, near Aloha Stadium on Salt Lake Blvd.

The team is made of former professional and amateur hockey players, over the age of 30, with a combined total of 37 years professional playing experience. In addition, the coach is a retired Marine, with 22 years of service. They are competing against teams from around the world.

Admission is free to Marines and action begins at 8:30 p.m. For more information, call 487-9921.

Windward Half-Marathon

The annual Windward Festival of Running Holoiki O'Alale Half Marathon and 5-K Race will be held May 21, beginning at 6:30 a.m. in the Enchanted Lake area and winds through Kailua.

The entry fee of \$12 must be postmarked by May 11, and includes a T-shirt and blow-out at the end of the race. Late entry fee is \$15. Packet pickup will be at the Enchanted Lake Park on Saturday, May 20 from 10 a.m. to 2 p.m. Entry forms are available at the Main Gym.

Also, Marine coordinator for the race, Manuel Estrada, is looking for volunteers to help put the race on. People are needed to help at the start and finish line and along the race course. For more information, call Estrada at 257-3494.

Great Hawaiian Relay

The Great Hawaiian Relay Race will be held May 27-28, involving teams of 20, who race two and one-fourth mile relay-style legs for 24 hours, at Punahou Schools on the North Shore.

The race is in its fourth year and annually raises over \$100,000 to aid in the treat-

ment of chemically dependent youths. The entry fee is \$100 (\$5 per-person) including a T-shirt and entertainment throughout the 24-hour event.

Race forms are available at sporting goods stores or call 396-4000 for more information.

All-Marine Bowler

Joseph Sanders, who traveled to Iwakuni with the Hawaii Marine bowling finalists, for the PMF'ac championships, earned a spot to travel to All-Marine competition.

Three-Man B-Ball Tournament

A three-on-three basketball tournament will be held in the Main Gym on May 6, to raise money for Navy Relief and find out who the best of the best are in small-team court action.

Registration forms are available at the Main Gym and must be submitted by May 3. There is a \$12 entry fee for each team, which will be used to buy trophies and raise money. A meeting will be held on May 5 to discuss rules and schedules.

For more information, call 254-2458.

Little League Action

Youth recreation baseball was at a near standstill Saturday as the Air Station was drenched with liquid sunshine. Three Pee Wee teams traveled to Fort Shafter and claimed victories for Kaneohe.

The Crusaders took on AMR and defeated them 12-7, as Eddie Duffy collected two hits to pace the team. The Dodgers gave Kaneohe their second win of the day by outscoring Fort Shafter I, 12-8. In the last game of the day, the Phillie's pitcher, Jerry Higgins, went five innings, giving up only two hits as his team defeated Fort Shafter II, 6-3.

In Termite division action Sunday, the Rainbows edged the Terminators, 12-11.



Sgt. T. Shearer photo

Soccer fans

Karl Bean passes a ball to one of his Kaneohe teammates during a recent soccer match at the Air Station. Soccer season is in full swing, with games going on every weekend. For more information, call Bean at 257-2691 or Peter Edwards at 254-1660.

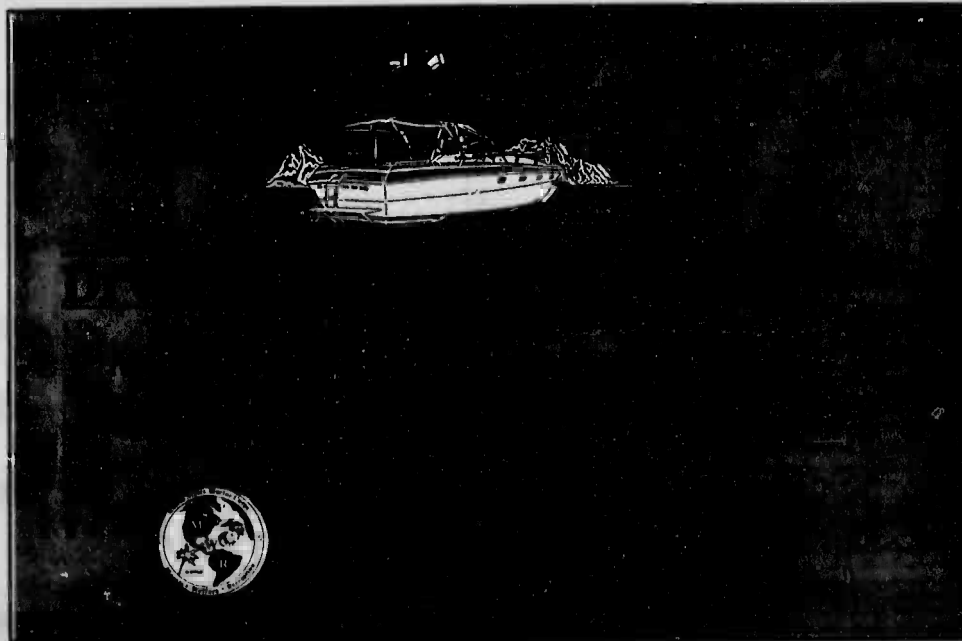

LEGAL/From A-4

form 4868. However, if you have already used the automatic two-month "out-of-country" extension, the IRS will only give two more months. Once the extension has been filed for, you may no longer use form 1040EZ or have the IRS compute your tax for you. When the extension is over, you must use form 1040A or 1040. If the four-month extension does not give you enough time to file, you can later ask for more time. But, you will have to show a very good reason and the IRS will have to specially approve it.

Penalties

If you do not file a return or request an extension of time for filing by April 17, you will be sorry. The Internal Revenue Code has sections that set out penalties for failure to file, late filing, filing a frivolous return, or even erroneous figuring of your tax bill. Ignorance of the law will be no defense.

If you have questions, contact your unit VITA representative or the Legal Assistance Office.

Family Services

Marriage skills workshop

A Marriage Workshop will be held Tuesday and Wednesday at the Family Service Center for newlyweds, prospective brides and grooms and anyone in their first year of marriage. Formerly called the Marriage Preparation Workshop, this course is designed to make couples aware of problems often encountered in the first years of marriage. Topics include: communication and total satisfaction, money management, alcohol and drug abuse, medical aspects of marriage, preventive law and anger and conflict management. For reservations, call 254-1541.

Looking for a job?

There is an Employment Resource Center at the FSC to help you find a job in the civilian community. Make an appointment to get your name into the computerized job bank which stores more

than 1,100 company names with various job opportunities from entry to executive level. For an appointment, call 254-1541.

Weight control support

A free support group meets Tuesdays at the FSC from 10:30-11:30 a.m. for family members and active duty personnel. There are discussions on behavior modification, nutrition and menus, stress management, self-esteem, and motivation and commitment. Handout material on recipes, tracking your progress, and updates on overeating information are available every week. No reservations are required.

Playmorning

A free mobile preschool for parents and children newborn to 5 years of age is offered in the following housing locations:

Mondays...2464-2465 Cochran St.
Tuesdays...Harris Ave. and

Errod Dr.
Wednesdays...Dodson St. and Coehran
Thursdays...End of Maxm Pl.

Come to any of these locations from 9-11 a.m. The preschool is offered by the FSC. Children learn games, songs, and take part in special learning activities while getting to know their neighbors. On stormy weather days, the program is held on the FSC lanai. Call Lin or Liz at the FSC for more information: 254-1541/1542/1543.

Family conflict

The FSC offers a program to assist couples who have been involved in incidents of spouse abuse. The program is called the Domestic Conflict Containment Program. The primary goal of the DCCP is an immediate and complete cessation of violence. The open-ended program is 10 weeks long, two hours per week. To meet the primary goal, clients are

required to accept personal responsibility for their behavior and make a sincere commitment to change. To enroll or for more information, call Owen Norton at 254-1541.

Coupons and refunds

The coupon and refunding

group meets every other Wednesday from 7:30 p.m. at the FSC. Learn all about coupons and refund programs and double coupon days by coming to the group. No reservations are required. For more information, call Mary at 257-3312.

Movies

Family Theatre
7:15 p.m. nightly
254-2113

Plus — A special Saturday (1 p.m.) matinee, An American Tail (G).

Thursday

Off-Limits — drama (R) Willem Dafoe, Gregory Hines. Two CID soldiers in 1968 Saigon try to find the serial killer of Vietnamese prostitutes.

Friday-Sunday

Eight Men Out — drama (PG) Charlie Sheen, John Cusack. A sympathetic account of the famous "Black Sox" scandal of the 1919 when members of the Chicago White Sox threw the World Series to the Cincinnati Reds.

Monday

Howling III — horror/drama (PG-13) Barry Otto. The Maramba werewolf saga continues in the Australian Outback as their horrible secrets are revealed.

Tuesday, Wednesday

Child's Play — horror/drama (R) Catherine Hicks, Chris Sarandon. A popular toy, known as a "good guy" doll, becomes a killer after it is possessed by a criminal shot in a department store.

When Trying Harder Hasn't Helped...
TRY HYPNOSIS
Weight group beginning April 22
Private Sessions to Lose Weight, Stop Smoking, Gain Confidence and Reduce Stress.

JOHN DAUGHTERS
CERTIFIED HYPNOTHERAPIST

262-5911

BK'S TREATS
Collectibles, Antiques

NOW FEATURING...
Video Games
Our Soda Fountain:

BK's Games & Treats
22 Oneawa Street
Kaliua, 261-7445
MON.-FRI.: 10-6 SAT.: 9-5

Ice Cream
Shave Ice
Hot Dogs
and much, much more!

Welcome to Our World
Over 4,000 Islanders Selected Royal Adventure Travel in 1988

★★★★BARGAIN FARES★★★★
Phone 732-6106

	OW	RT		OW	RT
Las Vegas	\$349		New York	\$338	\$475
Los Angeles	\$148	\$249	Boston		\$475
San Diego	\$148	\$249	Wash., D.C.		\$475
San Fran.		\$249	Miami		\$475
Seattle		\$305	London	\$675	\$875
Phoenix	\$204	\$305	Frankfurt	\$787	\$878

Major carriers. Daily Departures. Restrictions apply.

Largest Outbound Escorted Tour Producer from Hawaii!
ROYAL ADVENTURE TRAVEL
3615 Harding Ave. in Honolulu

IRAs — Funding for your Future

Bern L. Barth, CLU, ChFC
Ch. Financial Consultant

Finding the best way to fund your IRA could be one of the most important decisions in your life. You want to be sure that you will have enough money for your older years. Not just the money you'll need, but the money for the extras that make retirement pleasant and comfortable.

As a New York Life Agent, I can help you make that tough decision. You can choose to invest your money through:

- a guaranteed fixed annuity;
- a multi-funded annuity — mix a stock, bond, money market, and guaranteed fixed annuity;
- mutual funds;
- real estate limited partnerships;
- or oil and gas limited partnerships.

For more complete information, mail in the coupon or call me for prospectuses.

Issued by New York Life Insurance and Annuity Corporation, a wholly owned Delaware subsidiary of New York Life Insurance Company.
Distributed through NYLIFE Securities Corp., a wholly owned indirect subsidiary of New York Life Insurance Company.

Bern L. Barth, CLU, ChFC
New York Life Insurance Company
941 Bishop St., Suite 1610, Honolulu, HI 96813
528-2873

Registered Representative of NYLIFE Securities Corp., New York, N.Y.

I'd like more information, including charges and expenses, for:

An IRA Annuity Mutual Funds Real Estate Limited Partnerships

A Multi-Funded Annuity Oil and Gas Limited Partnerships

Please send me a prospectus(es) so I may read it carefully before I invest or send money.

I am a New York Life Policyowner. Yes No

Name _____
Address _____ City _____
Country _____ State _____ Zip _____
Date of Birth _____ Tel. (Home) _____ Office _____

PICNIC PACK OUT!

10 PCS. ORIGINAL RECIPE CHICKEN.
4 BISCUITS. 1/2 GAL. IGLOO® JUG.

FILL ME UP FOR 99¢

\$13.99

Kentucky Fried Chicken

Armed Services YMCA

Steps to a Better Me

Are you interested in learning more about yourself and feeling better about your life? Would you like to know how to make and keep new friends? Come to the Armed Services YMCA workshop on self-growth Wednesday as well as April 20 and 21 from 9 a.m.-12 noon at the ASYMCA Outreach, down the sidewalk from the 7-Day Store. You will learn to improve your listening skills, become aware of your feelings and manage them, learn massage techniques for relaxation, guidelines of a genuine friendship and discover ways to get your mate to hear what you're really saying.

Child care is available for \$5.25 per child for the entire three-day workshop and includes the registration fee. Without child care, the reg-

istration fee is \$3. Call 254-4719 or 254-4965 and make a positive change in your life.

Haku Head Lei class

Get ready for this year's May Day festivities by making your very own Haku Head lei using fresh flowers and greenery. Join Bea Krauss, a local expert on Hawaiiiana, April 26 from 9-11 a.m. at the ASYMCA Outreach. Please bring your own scissors. Fee is \$2.50 for other supplies.

Prenatal Exercise Classes

New classes for expectant mothers who would like to exercise safely will be held Mondays and Thursdays from 1-2 p.m. for four weeks. Call 254-4719 or 254-4965 to register and for more information.

Lamaze classes

Registration is being held for classes beginning April 24 from 6-8 p.m. and running six consecutive Mondays. All aspects of pregnancy, labor, and delivery will be covered. Registration fee is \$5. Class fees are \$30 for E-5s and below, \$40 for E-6s and above. Call to register at 254-4719 or 254-4965.

Parenting classes

Would you like to enjoy a better relationship with your children? Do you wish you didn't have to scream and yell to get your kids to listen to you? Do you want your children to be feel more responsibility toward their school work and chores? It's really possible to have all of this. The S.T.E.P. (Systematic Training for Effective Parenting) Class is presented by Carole Pajari, branch director of the ASYMCA Out-

reach, and will begin April 28 (9:30-11:30 a.m.) and run for six consecutive Friday mornings. Fee is \$12.50 for the first parent to cover the cost of the book (second parent is free). Call to register at 254-4719 or 254-4965.

Child care providers wanted
The ASYMCA is looking for loving child care providers for its programs and classes.
If you are interested, please call 254-4719 or 254-4965.

Hawaii Marine Ads

YARD SALES

GARAGE Sale Sat. April 15, 8 a.m. 'til 3 p.m. 2635C and 2634A Connor Loop. Clothes, new baskets, some crafts. Don't miss.

PETS

FREE 2 eleven week old registered female pit bulls. Call after 5 p.m. 261-4863. Adorable. Shot record up to date.

LIKE New! Large parrot perch. Has feeders and large pan to catch food. Must see. 254-1054.

CFA Reg'd. black Champion male Persian cat. Many other adults and kittens for sale. Call anytime, 254-1054.

MISC

BRAND new Para-sailing machine, flies up to 10,000 ft w/exclusive sales rights to Hawaii, excellent business oppty. Call 239-4050.

ANTIQUe Piano player oak wood. Reasonable price 254-6243.

1 COUCH with loveseat in good condition \$200.00.

AUTO

'85 NISSAN 300ZX. Ex. Cond. only 27,000 miles. Fully loaded-rust proofed lock T-tops. Must sell \$9,000. Call anytime 254-6234.

'86 CHEVY Nova Sedan, 5 speed, new tires, new brakes. Excellent condition, \$4600. or make offer. Call 262-2796.

77 DODGE power wagon, 4x4, rebuilt 360 cu.in. engine. Runs good, looks good. Must sell sacrifice \$5,000. After 5:30 p.m. 926-3133.

\$149* LOS ANGELES
\$175* SAN FRANCISCO

LOTUS INTERNATIONAL RESTRICTIONS APPLY
CALL 946-2126 ALA MOANA BLDG. #1901 TA 756

GREGG T. DUNN ATTORNEY AT LAW

- Concentrating on:**
- Low Uncontested Divorces (Includes Attorney Representation)
 - Do-It-Yourself Divorces at Low Fees
 - Bankruptcy
 - Drunk Driving Defense



Former Navy JAG Attorney

EVENING & WEEKEND APPOINTMENTS AVAILABLE

567 South King Street
Suite 178
Honolulu, HI 96813

Ph. (808) 524-4529

Blue Ginger Nightclub

572 Kailua Road
(across from Liberty House)
3pm-2am

Vietnamese Pupu Menu
Always Available

FREE PUPUS—3pm-8pm

LIVE ROCK & ROLL by:
"Overlord"
Fridays & Saturdays

LIVE SPORTS
VIA
SATELLITE T.V.

NO COVER - NO MINIMUM
OPEN 7 DAYS 261-1289



BOBBY DUNNE
Sundays - Thursdays

BEAUTY ON THE GO



"Now my hair's as exciting as I am!"

SALE \$48

Reg. \$58. My hair needed some "get up and go." Then my JCPenney stylist steered me toward a Quantum® perm by Helene Curtis®. Its special wave formula gives my hair great body and shine, and curls that keep going as long as I do. Quantum Extra, Reg. \$60 Sale \$49. Ask your JCPenney stylist about new quick color techniques to brighten any style. Sale price includes shampoo, haircut and style. Design wraps available for additional charge. Professional hair care products by Nexxus® and Sebastian® always available. *Long hair extra. Perm offer expires Saturday, April 22nd.

Senior Citizens take an additional 10% off services Mon., Tues. & Wed. Appt. only.

The Styling Salon at JCPenney

Mid-week Special
April 17-19 (Mon.-Wed.)
20% off Nail Services
and Ear Piercing

Windward: 235-4224

We're open Sundays!



RCA

NUMBER ONE WITH THE
TOUGHEST CRITICS IN THE WORLD

APRIL SHOWER OF VALUES

4 DAYS ONLY

April 13-16
Limited Quantities

Big Screen Stereo At Big Savings!

Projection Color Television

P46000
•46 Projection
•15 Jack Monitor-Receiver
•Total Remote Control System
•Comb Filter/325 Foot Lamberts

\$1,799

Home Layaway Plan
\$449.75 Down
\$269.85 Monthly

P50595
50" Picture in Picture
•Watch 2 Channels at the Same Time
•4-Way Speaker System
•10 Wafts Per Channel
•S-Video Input

\$2,499

Home Layaway Plan
\$624.75 Down
\$374.85 Monthly

FPR272TR
27" Stereo Monitor Receiver
•Dimensia Stereo
•4-Way Speaker System
•5 Wafts Per Channel

\$599

Direct View 31" Console G31100CK
•600 Lines of Resolution
•Stereo/Monitor
•Total Remote Control System

\$1,899

\$474.75 Down
\$284.85 Monthly

CONSOLE

CONSOLE
Many Styles To Choose From!
10 Models to Choose From
All Available For Home Layaway

- 26" Remote Console Starting From **\$479**
- 26" Stereo Console Starting From **\$579**
- 27" Stereo Console Starting From **\$699**

Plus \$40 Rebate

RVM 2730 Swivel Base
•27" Dimensia Stereo
•Super VHS Compatibility

\$849

Home Layaway Plan
\$212.50 Down
\$127.30 Monthly

GPR2798E
27" Dimensia with Audio Component Storage
•Gun Metal Lacquer Finish
•Stereo Monitor-Receiver
•High Resolution Picture Tube

\$839

Home Layaway Plan
\$209.75 Down
\$128.85 Monthly

F20519AK
20" Remote Control
•On Screen Display
•4-Hour Sleep Timer

\$289

Home Layaway Plan
\$72.25 Down
\$72.25 Monthly

CAMCORDERS

"Take Your Best Shot"
CC275 Full Size VHS
•6X Zoom, 7-Lux, auto Focus
•2-Hour Battery, Compact Design
•4.4 Lb.

\$969
Plus \$100 Rebate

CC300 Pro Wonder
•8X Zoom, 5-Lux
•High Speed Shutter
•Color Adjustment

\$1,199

CC350 SUPER VHS
•Top of Line Camcorder
•600 Lines of Resolution
•8X Zoom-5 Lux

\$1,499

CC320 Pro Edit Flying Head
•Tilt/Character Generation
•2-Speed Recording

\$1,299

VIDEO RECORDERS

VPT630
•Dimensia VCR
•Slow Motion
•On Screen Display
•Remote Programming

\$489

VR 275
•2-Head Stereo With MTS
•On Screen Display
•Remote Programming

\$349

VR 250
2-Head/14-Day 4 Events
•Cable Ready
•Wireless Remote

\$269

Marine Corps Exchange

Kaneohe Bay

This ad was not paid for by the Marine Corps Exchange

Tickets

The Honolulu Comedy Club features Mark Eubanks through Sunday, "Spanky" through April 23, and George Miller Tuesday through April 23. All tickets are \$10 except the Saturday 9 p.m. show, which is \$12.

ITT still has good tickets for Ice Capades, May 6-14. All tickets are \$10.

Paradise Cove Luau Park will be closed Mondays beginning April 24.

Consolidated theater tickets are \$3.75. Pick up a list of all Consolidated theaters on the island at ITT.

The Temptations will be at the Sheraton Waikiki May 12 at 8 p.m. Tickets will go on sale April 22.

Fishing charters on the Meagan with Capt. Hank four-pack is \$280, a five-pack is \$345, and a six-pack is \$405.

Windjammer Cruises has a special 2 1/2-hour cruise Saturday with Phase VII and Sean Ryan's Rock 'n Roll Revival. Tickets are \$29 for adults, which includes golden

oldies, a trivia contest, prizes, pizza, pasta and tossed salad.

Charo is at the Hilton Tropic Surf Club. Dinner show for adults is \$33 and \$28 for children. Cocktail show is \$19 for adults and \$16 for children.

Effective May 1, ITT's daily hours will be from 9 a.m.-5 p.m.

OLD & NEW FURNITURE SHOP

Introduces Our Line of New Solid Pine Furniture - Hawaii's Only Outlet for Montana Wood Furniture

NEW SHIPMENT

- Bar Stools
- Chairs
- Wall Units/Stereo Stands
- Bunk Beds

Hotel quality BED PILLOWS \$100 each

WE ALSO BUY & SELL QUALITY USED FURNITURE

10-5 Tues., Wed., Fri., Sat.
12-6 Mon. & Thurs.
Closed Sunday

262-4440 60 KIHAPAI ST. KAILUA

Dependent Recreation

Youth Soccer

Youth Soccer registration for boys and girls ages 6-17 is through April 28 at the Dependent Recreation Center from 8:30 a.m.-4:30 p.m. Monday through Friday.

Applicants must be accompanied by a parent or guardian. Forms are available at the time of registration and a military ID or birth certificate is required.

Registration is on a first-come, first-served basis. The maximum number of players per team is 15, so register early; late registrations will be put on a waiting list.

A place for your party

Dependent Recreation now offers some of its facilities in Building 1391 for rent for private parties. Also, with the opening of the new Community Center, Building 5082, in May, more space will be available. There are AV/meeting rooms and a spacious multipurpose room with an adjoining kitchen.

The facilities are still available to many authorized organizations at no charge, as in the past. The new arrangement is an expansion of Dependent Recreation's

services to the K-Bay community. So, the next time you are planning a party, call 254-2963 for all the details.

PERSONAL INJURIES

- AUTO ACCIDENTS
- SLIP AND FALLS
- PROPERTY DAMAGE
- WRONGFUL DEATHS
- DEFECTIVE PRODUCTS
- OTHER INJURY CLAIMS



JERRY JERVIS RON ALBU

SERVING THE WINDWARD COMMUNITY

JERVIS & ALBU ATTORNEYS
PALI PALMS PLAZA
970 N. KALAMEO AVE.
KAILUA

EVENING & WEEKEND APPOINTS AVAILABLE
NO RECOVERY • NO FEE
254-8855

CLUB PEARL

Pearl Harbor PROVIDING THE BEST FOR THE BEST!

...Presents...
Frank DeLima
Live In Concert
Saturday, May 6 • 7:30 p.m.
Paradise Lounge
Doors Open at 6 p.m. (Open Seating)

All Hands & DOD Welcome

Ticket Sales Available at:
\$8 in advance Bloch Arena
\$9 at the door Hawaii Check Cashing
Club Pearl Adm'n. Office



Youth track

Youths 9-14 years of age interested in track and field should contact Dependent Recreation at 254-2963 for information on practice dates and times. The season will culminate with the Hershey Track and Field Program in July.

Instructors needed

Dependent Recreation is looking for instructors for adults and children in arts and crafts and swimming.

COUPON

THE HAIR CELLAR

In Kaneohe 46-005 Kawa St., Ste. 104
Across from Windward Marine

Wave Nouwea, Leisure
Curl & Elasta Curl ... \$65.00
TCB & Care Free Curls
Special ... \$40.95
Relaxers: includes conditioner and haircut ... \$35.00
Manicure & Pedicure ... \$35.00
Hair Styles
shampoo, haircut, blowdry ... \$17.00

Long hair slightly more
All prices subject to tax

We do finger waves, braiding and hair weaving
WE SPECIALIZE IN BLACK HAIR CARE
Call for an appointment
235-8878

COUPON

We're sorry, but based on:

A credit bureau report, we rejected your request for credit.

Sincerely,
Your Bank

Has this ever happened to you?

NOW THERE IS HELP!

Credit Management & Resources
Phone: 247-4572

DEEP SEA FISHING AT ITS BEST!!!!

MEMBERS BUY AT MEMBERS' PRICES!

The 44' fishing machine "KALOHI" runs daily from Rainbow Bay Marina, Pearl Harbor. We provide all the gear; you keep the fish.

EXPERIENCE THE THRILL OF A LIFETIME WHEN THAT BIG ONE STRIKES!!

5 Passenger Exclusive Charter \$325.00 full 8 hour day
6 Passenger Exclusive Charter \$355.00 full 8 hour day
Overnight to Molokai \$850.00 32 hours
Weekdays & Weekends
Other packages available upon request.

All military, active duty, retired, DOD and government employees call the charter fishing office at 423-1113, Special Services Pearl NAVSTA at 474-0106, 474-1100 for details. Reservations and on-line charter date today. All reservations on a first-come, first-served basis.
This ad not paid for by Special, Pearl NAVSTA.

YOU KEEP THE FISH!!

TOO MANY BILLS? FILE BANKRUPTCY!



ALSO

- DUI
- Auto Accidents
- Criminal Defense
- Guardianship
- Immigration
- Adoption
- Divorce
- Traffic
- Military

FOR FREE CONSULTATION
CALL 537-4775
LAW OFFICES OF
JONATHAN LEEDS
Military Discount

MILLION DOLLAR JEWELRY SALE



60% off

- Special collection 14K gold chains

25% off

- Fashion jewelry
- Trifari
- Citation
- Loree
- Vonelle
- Glasstique by Richelieu

40%-50% off

- Pearls

SAT. APRIL 15TH ONLY TAKE AN ADDITIONAL 10% OFF

our already-reduced prices!

- All Diamonds
- All Stone Jewelry
- All 14K Gold Chains

Percent off the regular list price. Excludes jewelry with diamonds. Excludes jewelry with pearls. Excludes jewelry with gemstones. Excludes jewelry with pearls. Excludes jewelry with diamonds. Excludes jewelry with pearls. Excludes jewelry with gemstones.

25% off

- Select watches
- Fashion jewelry
- Jewelry boxes

30% off

- Stone jewelry
- Diamonds
- Gold-plate over sterling silver
- Sterling silver
- Genuine stone

40% off

- Total weight diamonds
- 14K gold bangles

50% off

- 14K gold chains, charms & earrings

SPECIAL \$199 BUY

Diamond accent jewelry
A selection of rings, necklaces and more with diamond accents!

60% off

14K gold chains

Savings on a fine collection of 14K gold chains in your choice of styles to treasure!

Sale \$9.99 Reg. 124.99
18" 14K gold box chain Sale 79.99 Reg. 199.99
18" 14K gold design herringbone chain Sale 99.99 Reg. 249.99
18" 14K gold herringbone chain Sale 129.99 Reg. 324.99
20" 14K gold herringbone chain Sale 149.99 Reg. 374.99

50% to 60% off

Select earrings

Reg. 74.99-124.99. Your chance to take advantage of great prices on 14K gold earrings in styles: knot, 3-wire hoop, band hoop, doorknocker.

29.99 39.99 49.99

WINDWARD MALL ONLY

Win a gift certificate for dinner at John Dominis Restaurant by guessing the retail value of this dazzling diamond ring.

Come in to enter and see the magnificent \$12,000 diamond necklace displayed at the Windward Mall store.

STORE HOURS: MONDAY-SATURDAY, 9:30-9 PM; SUNDAY, 10 AM-5 PM

50% off

Semi-precious jewelry

Save on rings, earrings, pendants of blue topaz, amethyst or opals with diamonds.

50% off

Precious rings

Sapphire or ruby rings, pendants, earrings.

Sale prices effective through Saturday, May 13th.

50% off

Gold-plate over sterling silver

Don't miss the savings on a select group of gold-plate over sterling silver jewelry!

50% off

Select Pulsar watches

You're always on time with a Pulsar! Goldtone watches for men and ladies.

SPECIAL \$399 BUY

Precious rings

Sapphire, ruby and emerald rings with diamond accents in 14K gold.

© 1989, JCPenney Company, Inc. You're looking smarter than ever at **JCPenney** 235-0011

Sale prices on regular priced merchandise effective through Saturday, May 13th, unless otherwise noted. Informational mark-downs may have been taken on original price of merchandise. Reductions from original priced merchandise effective until stock is depleted. Percentage off represents any regular price. Jewelry available only at larger JCPenney stores with Fine Jewelry Departments. Jewelry may be enlarged to show detail. Percentage off diamonds includes only the jewelry where diamonds constitute the greatest value. Entire 50% sales do not include JCPenney Smart Values.

JOSEPH P.H. AHUNA, JR.
ATTORNEY AT LAW

- Traffic Accidents
- Personal Injury
- Wrongful Death
- Workers Compensation
- Criminal Defense

Kaneohe Business & Professional Center
48-005 Kawa St., Suite 101
Kaneohe, HI 98744 235-4000

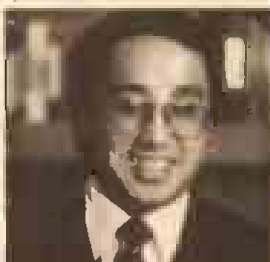

Listen to Dr. Connors in the Island Directory of Oahu Talking Phone Book
Call 942-5222 and enter code 6677

Headaches • Shoulder-Arm Pain
Whiplash • Numbness in Hands & Feet
• Backache • Pinched Nerves

DR. LAWRENCE J. CONNORS, M.A., D.C.
CHIROPRACTOR

HONFED BLDG.
45-1144 Kam Hwy., Suite 200A, Kaneohe
235-6677

DETROIT ITALIAN DELI NO. 121

FREE DELIVERY
KMCAS ONLY
Mon.-Sat.: 4 pm-8 pm
262-DELI®

2 FOOT LONG SUBS \$12
(Hot Subs Excluded)

121 Hekili St. Kailua coupon expires 4-22-89 not valid with any other offer. 262-DELI®

Tired of the rest, now try the Best.
HAIR ANONYMOUS SALON
"We take care of your Hair-bit"

The Curly Hair Specialists

A. Wendi Breeze
Curls... 49⁹⁵
Hair Weave... 179⁹⁵
Haircuts... 10⁰⁰
1558 So. King St. - Honolulu, HI 96826
949-5233

Ms. Micki Fine
Press/Curl... 25 up
Relaxers... 30 up
Hair Straightening... 35 up
11 a.m.-6 p.m. Tues.-Sat.
Evening to 9 p.m. by appt. only

Precision Printing
• Printing • Copying • Fax • Mac Rentals •

Located in the parking lot behind McDonalds
Mon.-Thurs. 8:30-8:30
Fri.-Sat. 8:30-5:00
Sun. 12:00-5:00
Phone 261-7858
417 Uluniu St. Kailua

DON'T WAIT FOR OPPORTUNITY TO KNOCK!
A professionally prepared resume by an award-winning writer can open doors to a better job with promotion prospects, payhikes, and increased respect. Don't delay ... call TODAY for a free consultation.

RESUMES and SF 171's

COMPLETE BUSINESS SERVICES 455-1177
785 Kamehameha Hwy., Suite 206, Pearl City, HI 98782

EVERYDAY GUAM.

DEPART	ARRIVE
Honolulu 1320	Guam 1655 Daily
Guam 1845	Honolulu 0600 Daily

Contact SATO Travel, your travel agent, or call us at 523-0000 in Honolulu or 1-800-525-0280 on the Neighbor Islands.

Hawaii is going places on **CONTINENTAL**



AL HARRINGTON
Under the Stars



A Candlelight Dinner Concert
Saturday Nights • Beachfront Lawn
Now through May 27

Join us at sunset for a romantic evening on Waikiki Beach. Former "Hawaii 5-0" star Al Harrington, now known internationally as The South Pacific Man, hosts a contemporary show with a full complement of dancers and singers.

Show includes an elegant complete dinner, featuring filet mignon.

5:30 p.m. No-Host Cocktails • 7:30 p.m. Show
Adults \$26.95 • Children under 12 \$15.95

Tickets may be purchased up to four weeks in advance at the Activities Desk in the hotel, or at the Special Services ticket office on your base. You may also charge tickets by phone to major credit cards; call the Activities Desk at 955-0555. In case of rainout, tickets will be exchanged for the following week's performance or a full refund.

HALE KOA HOTEL
Armed Forces Recreation Center
On Waikiki Beach at Fort DeRussy
2055 Kalia Road, Honolulu, Hawaii 96815-1998

Featuring
NOW AVAILABLE Fresh Strawberry Pies & Tarts

Live Entertainment Friday & Saturday Nights 9:30 to 12:30 AM
Starring **"TOMANATTO"**

Yvonne Callender's Restaurant
Windward Mall, Kaneohe

Complete daily menu including:

- Nightly Dinner Specials
- *Fri. & Sat. Nights Prime Rib \$12.95
- *Sun. & Mon. Nights Bar-B-Q Ribs \$11.95
- Luncheon Buffet & Salad Bar \$5.95
- Champagne Sunday Brunch
- *The only one in Kaneohe

Come Home & Eat With Us!
235-6655
Located on ground floor next to Liberty House

KUHIO 941-4427
PEARL RIDGE 482-5581

STARTS FRIDAY, APRIL 14!
Call Theatres For Showtimes
Sorry, No Passes!

It's the last weekend of summer. They'll be friends. They'll be rivals. They'll be falling in love.

UNDER THE BOARDWALK



Give Generously

AMERICAN CANCER SOCIETY

We Care



THE CLASSIFIED INDEX

Telephone Service 235-5881 Mon.-Fri. 8 a.m.-5 p.m.
Counter Service 45-525 Luluku Kaneohe Mon.-Fri. 8 a.m.-5 p.m.
Deadlines: Line Ads due by 12 Noon - Tuesday
Class Display Ads due by 4:00 p.m. Friday
CANCELLATIONS & CORRECTIONS due by 12 Noon-Mon.

Important Information: Please check your ad on the first day and bring any error to the attention of Classified immediately. RFD Publications assumes responsibility for errors in copy for the first insertion only, and any adjustments or credit will not exceed the value of the ad. The publisher assumes no further liability and the advertiser expressly waives any and all claims of consequential damages due to errors. RFD Publications cannot assume responsibility for the claims or performance of advertisers.

GET RIGHT TO THE POINT!
WITH A CLASSIFIED AD!

Sun Press 235-5881



0 Free Bee

Your ad is FREE if you're giving something away! Just call 235-5881 Mon.-Fri., 8 a.m.-5 p.m. All free ads are published on a space available basis.

FREE: 4 mos. old half Doberman, very friendly. Cute puppy, needs love. 456-3406

FREE: GUINEA pig w/cage, white female, adult, very gentle, good w/kids. 823-3477

FREE: kitten & 1 male dog, neutered, 2 yrs. old, good w/kids. 247-8104

FREE: to good homes, 2 adult dogs: 1 female Basset hound & 1 male Lab/pitbull mix. 872-8750 after 6 p.m.

FREE: Terrier, spayed, 30 lbs., 1 yr. old female "Patcha", needs perm. home. 696-8826

PEARL CITY PAWN
"UNLIMITED BUYING POWER"

LOAN TRADE BUY SELL

HOCK IT TO ME

WE PAY TOP \$\$\$!

- HIGHEST LOANS offered on anything of value!
- LOWEST RATES anywhere!
- ALL ITEMS are insured and warrantied!
- WE CARE about our customers!
- NOTARY PUBLIC available by appt.

OPEN 7 DAYS, 9-6
488-9723
Behind Cuffer Ford in Aiea

WE TAKE IN:

- Gold
- Jewelry
- TV's
- VCR's
- Stereos
- Cameras
- Tools
- Musical Instruments
- Sporting Equipment
- Automobiles/Mopeds

0 Free Bee

FREE: 5 mos. old Alaskan Husky/Shepherd. Party trained. 261-4962

FREE: kitten. All fur. 4-5 months old. Call 247-8104.

FREE: dog, 2 years old. Neutered & has shots. Loves kids. Call 247-8104.

Write an Ad that Works!
1/2 PRICE ad with color coded receipt from carrier, good for 1 week only - during 30 day period. (Sorry, no phone orders accepted on the other 3)

1 week	\$2.27 per line
2-4 weeks	\$2.16 per line (per week)
5-8 weeks	\$2.05 per line (per week)
9 weeks +	\$1.94 per line (per week)

TAX INCLUDED (per week)
Midweek only rates available on request. Deadline: Tuesday, 12 Noon for the Next Issue of Sun Press Newspapers.

Name _____
Address _____
Bus. Ph: _____ Home Ph: _____
 VISA MasterCard No. _____ Exp. _____

PLACE YOUR AD HERE
Allow for each letter, punctuation or space. Please do not abbreviate. Please run this ad in your next issue of Sun Press Newspapers.

MINIMUM 3 LINES PER AD

FIRST LINE _____
2 _____
3 _____
4 _____
5 _____
6 _____
7 _____

Classification _____

No. of Lines _____ x Cost per line _____ x No. of weeks _____ **TOTAL COST** _____
Payment must accompany your ad.

Sun Press 45-525 Luluku Rd. Kaneohe, HI 96744 **235-5881**

Been there - 3301
check the

NEWS
CLASSIFIEDS
Put the highlights to work for you
Call 772-3301

Go Ahead
TURN THE PAGE
And Get In On The Great Buys In The Classifieds

Sun Press MidWeek 235-5881

TRAFFIC CONTROL DEVICES

Traffic Schedule No. 89-4

IN ACCORDANCE WITH THE PROVISIONS OF ORDINANCE NO. 79-44 AMENDING ARTICLE III, THE DEPARTMENT OF TRANSPORTATION SERVICES, CITY AND COUNTY OF HONOLULU, HEREBY ESTABLISHES TRAFFIC SCHEDULE NO. 89-4 TO AMEND SCHEDULE XIV OF SECTION 15-11.3 ESTABLISHING STOP INTERSECTIONS; SCHEDULE XVI OF SECTION 15-13.4 ESTABLISHING RESERVED PARKING STALLS; SCHEDULE XXII OF SECTION 15-14.5(1) ESTABLISHING PROHIBITED PARKING CERTAIN AREAS; SCHEDULE XXIV OF SECTION 15-16.1(4) ESTABLISHING CURB LOADING ZONES; SCHEDULE XXV OF SECTION 15-15.3(4) ESTABLISHING OFFICIAL BUS STOPS; SCHEDULE XXVI OF SECTION 15-16.1 ESTABLISHING TIME LIMIT PARKING.

SECTION 1. Chapter 15 (1976 Traffic Code), City and County of Honolulu, as amended, is hereby further amended in the following particulars:

a. By amending Schedule XIV of Sec. 15-11.3 establishing stop intersections by amending item relating to Halapepe St. Traffic on Halapepe St. shall stop before entering Leighton St.; to read:
"Halapepe St. Traffic on Halapepe St., travelling in the Ewa direction shall stop before entering Leighton St."

b. By amending Schedule XVI of Sec. 15-13.4 establishing reserved parking stalls by adding thereto the following items:
"Kalakaua Ave., mauka side, for distance 206' Koko Head direction from the Koko Head curbline prolongation of Kaulani Ave.
"Young St., makai side, for distance 32' fronting the Police Department garage gas pumps, reserve parking for police motorcycles during hours 5:00 a.m. to 6:00 p.m., except Sundays, tow away zone."
c. By amending Schedule XXII of Sec. 15-14.5(1) establishing prohibited parking certain areas by adding thereto the following items:
"Artesian St., Ewa side, for distance 34' makai direction from the makai curbline prolongation of Bingham St.
"Campbell Ave., makai side, for distance 142' Ewa direction from the Ewa curbline prolongation of Makini St.
"Campbell Ave., makai side, for distance 114' Koko Head direction from the Koko Head curbline prolongation of Makini St.
"Campbell Ave., mauka side, for distance 113' Ewa direction from the Ewa curbline prolongation of Makini St.
"Campbell Ave., mauka side, for distance 116' Koko Head direction from the Koko Head curbline prolongation of Makini St.
"Date St., mauka side, from the Ewa curbline prolongation of Kapahulu Ave. to a point 122' Ewa of the Ewa curbline prolongation of Kamuela Ave.
"Dole St., makai side, for distance 96' Ewa direction from the Ewa curbline prolongation of Kanewai St.
"Dole St., mauka side, for distance 75' Koko Head direction from the Koko Head curbline prolongation of Frank St.
"Kealaolu Pl., even numbered side, for its entire length.
"Oahu Ave., Koko Head side, for distance 30' makai direction from the makai curbline prolongation of Armstrong St.
"Oahu Ave., Koko Head side, for distance 47' mauka direction from the mauka curbline prolongation of Armstrong St.
"Oneawa St., makai side, between Kulele Rd. and Uluniu St."
d. By amending Schedule XXIV of Sec. 15-16.1(4) establishing curb loading zones in the following particulars:
1. By adding thereto subsection (2) freight loading zone the following item:
"Young St., mauka side, for distance 33' Ewa direction from a point 355' Ewa of the Ewa curbline prolongation of Keeaumoku St., during hours 7:00 a.m. to 4:00 p.m., Mon. through Sat., holidays included.
2. By deleting therefrom subsection (2) freight loading zone the following item:
"S. Beretania St., makai side, for distance 31' Ewa direction from a point 155' Ewa of the Ewa curbline prolongation of Farrington St."
e. By amending Schedule XXV of Sec. 15-15.3(4) establishing official bus stops by adding thereto the following item:
"Keeaumoku St., Ewa side, for distance 62' mauka direction from a point 30' mauka of the mauka curbline prolongation of Rycroft St."
f. By amending Schedule XXVI of Sec. 15-16.1 establishing time limit parking by amending item relating to Campbell Ave., mauka side, for distance 32' Koko Head direction from a point 67' Koko Head of the Koko Head curbline prolongation of Brokaw St., during hours 7:00 a.m. to 6:00 p.m., except Sun. and holidays; to read:
"Campbell Ave., 1 hour, mauka side, for distance 32' Koko Head direction from a point 67' Koko Head of the Koko Head curbline prolongation of Brokaw St., during hours 7:00 a.m. and 6:00 p.m., except Sun. and holidays."

SECTION 2. This Schedule is hereby attached to and made a part of Article VI hereof and shall take effect ten (10) working days after its publication.

JOSEPH M. MAGALDI, JR.
Acting Director
Department of Transportation Services
City and County of Honolulu

Dated: April 6, 1989
Copies of the Schedule are on file in the City Clerk's Office for use and examination by the public.
(Sun Press: April 13, 1989)

PROFESSIONAL SERVICES DIRECTORY

Appliances WE service all makes & models on all major appliances. Call 235-6817 or 235-2877.	Carpentry ***CARPENTRY*** Interior/Exterior. Free estimates. 732-4394	Cleaning "CLEAN WINDOWS" Prof. Service since 1968. Ins. Ronn Albert, 524-5411. HOUSEPROUD Cleaning Svcs. Res./Comm. Reas. Satisfaction guar. 623-8185	Clerical/Typing WORD Processing, Typing, editing/resumes. Simply English. 526-2421	Graphics/Printing ENGLISH Tutor, writing/editing/resumes. Simply English. 526-2421	Painting DEPENDABLE, (C14191) courteous & conscientious. Lists why we are NO KA OI. 628-2286	Repair CALL PAUL THE HANDY MAN plumbing, elec. oprntry maint. odd job. 283-4788
Construction/Contracting CRADAN Construction "No Job Too Small" BC 1491. 247-8068	Handyman HANDI-Rite home rprs. at low rates. Tile, oprntry, paint. To \$100. 259-9110	Electrical LEEWARD Service: Electrical repair, remodel, quality service. 698-6085	Construction/Contracting D & M CONTRACTING, Inc. Gen. contractor, planning & design svc. New homes, additions, remodeling, all construction phases. Free est. Lic. #BC14293 & Insured. 239-4546	Hauling GOT things to haul in a hurry? Have no worry, give Masa a call! 734-1192	Professional Services CERAMICS By Darlene, all variations, party & wedding cr. pieces. 622-3525	Roofing VASCOS Roofing, all types of roof repairs. Up to \$100. Free est. 239-4040
Domestic House Cleaning 2 RELIABLE women to do house cleaning. Windward only. 254-2778, 254-3761.	Landscaping LANDSCAPES Japanese Gardens, waterfalls & ponds. Prof. design & instl. #C-15107 Est. 283-0112.	Remodeling PATIO and new additions. Repair/remodel. Clifford Iwane, #C-447. 677-4895	Landscaping LANDSCAPES Japanese Gardens, waterfalls & ponds. Prof. design & instl. #C-15107 Est. 283-0112.	Landscaping Quality Landscaping & Yard Service. 261-8862. Leave message.	Remodeling COMPANION Aide, TLC at your home or hospital, exp. day or nite. 261-4273	Screens & Jalousies CLEANING or repairing windows, jalousies, screens & fixtures. Call 622-5451.
QUALITY House Cleaning at affordable prices. 262-6656	Landscaping LANDSCAPES Japanese Gardens, waterfalls & ponds. Prof. design & instl. #C-15107 Est. 283-0112.	Remodeling PATIO and new additions. Repair/remodel. Clifford Iwane, #C-447. 677-4895	Landscaping Quality Landscaping & Yard Service. 261-8862. Leave message.	Landscaping Quality Landscaping & Yard Service. 261-8862. Leave message.	Remodeling COMPANION Aide, TLC at your home or hospital, exp. day or nite. 261-4273	Screens & Jalousies CLEANING or repairing windows, jalousies, screens & fixtures. Call 622-5451.
DOMESTIC House Cleaning at affordable prices. Call 523-7457.	Landscaping LANDSCAPES Japanese Gardens, waterfalls & ponds. Prof. design & instl. #C-15107 Est. 283-0112.	Remodeling PATIO and new additions. Repair/remodel. Clifford Iwane, #C-447. 677-4895	Landscaping Quality Landscaping & Yard Service. 261-8862. Leave message.	Landscaping Quality Landscaping & Yard Service. 261-8862. Leave message.	Remodeling COMPANION Aide, TLC at your home or hospital, exp. day or nite. 261-4273	Screens & Jalousies CLEANING or repairing windows, jalousies, screens & fixtures. Call 622-5451.
SPARKLING Clean house care, office & move outs, honest work & islandwide. 262-6869	Landscaping LANDSCAPES Japanese Gardens, waterfalls & ponds. Prof. design & instl. #C-15107 Est. 283-0112.	Remodeling PATIO and new additions. Repair/remodel. Clifford Iwane, #C-447. 677-4895	Landscaping Quality Landscaping & Yard Service. 261-8862. Leave message.	Landscaping Quality Landscaping & Yard Service. 261-8862. Leave message.	Remodeling COMPANION Aide, TLC at your home or hospital, exp. day or nite. 261-4273	Screens & Jalousies CLEANING or repairing windows, jalousies, screens & fixtures. Call 622-5451.
SHERRY'S Professional house cleaning. Exp. trust-worthy & reliable. Move in, move outs or freq. cleaning. Free est. 239-5058	Landscaping LANDSCAPES Japanese Gardens, waterfalls & ponds. Prof. design & instl. #C-15107 Est. 283-0112.	Remodeling PATIO and new additions. Repair/remodel. Clifford Iwane, #C-447. 677-4895	Landscaping Quality Landscaping & Yard Service. 261-8862. Leave message.	Landscaping Quality Landscaping & Yard Service. 261-8862. Leave message.	Remodeling COMPANION Aide, TLC at your home or hospital, exp. day or nite. 261-4273	Screens & Jalousies CLEANING or repairing windows, jalousies, screens & fixtures. Call 622-5451.
SPARKLE Fresh Cleaning Kailua & Kaneohe only. 239-4918 or 239-5142.	Landscaping LANDSCAPES Japanese Gardens, waterfalls & ponds. Prof. design & instl. #C-15107 Est. 283-0112.	Remodeling PATIO and new additions. Repair/remodel. Clifford Iwane, #C-447. 677-4895	Landscaping Quality Landscaping & Yard Service. 261-8862. Leave message.	Landscaping Quality Landscaping & Yard Service. 261-8862. Leave message.	Remodeling COMPANION Aide, TLC at your home or hospital, exp. day or nite. 261-4273	Screens & Jalousies CLEANING or repairing windows, jalousies, screens & fixtures. Call 622-5451.
HOME/Comm./Move-outs Quality work, reliable. Affordable. Reas. 293-2600	Landscaping LANDSCAPES Japanese Gardens, waterfalls & ponds. Prof. design & instl. #C-15107 Est. 283-0112.	Remodeling PATIO and new additions. Repair/remodel. Clifford Iwane, #C-447. 677-4895	Landscaping Quality Landscaping & Yard Service. 261-8862. Leave message.	Landscaping Quality Landscaping & Yard Service. 261-8862. Leave message.	Remodeling COMPANION Aide, TLC at your home or hospital, exp. day or nite. 261-4273	Screens & Jalousies CLEANING or repairing windows, jalousies, screens & fixtures. Call 622-5451.
GE'S Housecleaning quick efficient work to remove dust, grime and dirt. Call Gina at 672-9721	Landscaping LANDSCAPES Japanese Gardens, waterfalls & ponds. Prof. design & instl. #C-15107 Est. 283-0112.	Remodeling PATIO and new additions. Repair/remodel. Clifford Iwane, #C-447. 677-4895	Landscaping Quality Landscaping & Yard Service. 261-8862. Leave message.	Landscaping Quality Landscaping & Yard Service. 261-8862. Leave message.	Remodeling COMPANION Aide, TLC at your home or hospital, exp. day or nite. 261-4273	Screens & Jalousies CLEANING or repairing windows, jalousies, screens & fixtures. Call 622-5451.
WORDPROCESSING Resumes, letters, term papers, etc. Fast reliable svc. Linda, 254-6678.	Landscaping LANDSCAPES Japanese Gardens, waterfalls & ponds. Prof. design & instl. #C-15107 Est. 283-0112.	Remodeling PATIO and new additions. Repair/remodel. Clifford Iwane, #C-447. 677-4895	Landscaping Quality Landscaping & Yard Service. 261-8862. Leave message.	Landscaping Quality Landscaping & Yard Service. 261-8862. Leave message.	Remodeling COMPANION Aide, TLC at your home or hospital, exp. day or nite. 261-4273	Screens & Jalousies CLEANING or repairing windows, jalousies, screens & fixtures. Call 622-5451.
SECRETARIAL Service telephons ans., typing, etc. 261-2068	Landscaping LANDSCAPES Japanese Gardens, waterfalls & ponds. Prof. design & instl. #C-15107 Est. 283-0112.	Remodeling PATIO and new additions. Repair/remodel. Clifford Iwane, #C-447. 677-4895	Landscaping Quality Landscaping & Yard Service. 261-8862. Leave message.	Landscaping Quality Landscaping & Yard Service. 261-8862. Leave message.	Remodeling COMPANION Aide, TLC at your home or hospital, exp. day or nite. 261-4273	Screens & Jalousies CLEANING or repairing windows, jalousies, screens & fixtures. Call 622-5451.
WORDPROCESSING Resumes, letters, term papers, etc. Fast reliable svc. Linda, 254-6678.	Landscaping LANDSCAPES Japanese Gardens, waterfalls & ponds. Prof. design & instl. #C-15107 Est. 283-0112.	Remodeling PATIO and new additions. Repair/remodel. Clifford Iwane, #C-447. 677-4895	Landscaping Quality Landscaping & Yard Service. 261-8862. Leave message.	Landscaping Quality Landscaping & Yard Service. 261-8862. Leave message.	Remodeling COMPANION Aide, TLC at your home or hospital, exp. day or nite. 261-4273	Screens & Jalousies CLEANING or repairing windows, jalousies, screens & fixtures. Call 622-5451.
SECRETARIAL Service telephons ans., typing, etc. 261-2068	Landscaping LANDSCAPES Japanese Gardens, waterfalls & ponds. Prof. design & instl. #C-15107 Est. 283-0112.	Remodeling PATIO and new additions. Repair/remodel. Clifford Iwane, #C-447. 677-4895	Landscaping Quality Landscaping & Yard Service. 261-8862. Leave message.	Landscaping Quality Landscaping & Yard Service. 261-8862. Leave message.	Remodeling COMPANION Aide, TLC at your home or hospital, exp. day or nite. 261-4273	Screens & Jalousies CLEANING or repairing windows, jalousies, screens & fixtures. Call 622-5451.

CLASSIFIED

Announcements.....15	Investment Opportunities.....55
Antiques-Art.....130	Jewelry & Clothing.....133
Apts. Furnished.....73	Jobs Wanted.....83
Apts. Partly Furnished.....75	Legal Notices.....11
Apts. Unfurnished.....74	Livestock & Horses.....150
Auto Announcements.....173	Lost & Found.....20
Auto Leasing.....172	Miscellaneous.....128
Automobiles for Sale.....176	Wanted.....127
Auto Service/Parts.....156	Motorcycles, Mopeds & Scooters.....173
Autos Wanted.....161	Moving & Storage.....121
Aviation.....3	Musical Instruments.....144
Bicycle Sales & Service.....131	Personals.....25
Boats, Supplies & Service.....146	Pets-Everything.....151
Business Opportunities.....50	Photography.....140
Card of Thanks.....8	Pickups, Trucks & Professional Service Directory.....37
Cemetery Plots.....10	Property Management.....112
Condos/Townhouses Furn.....86	Real Estate Announcements.....115
Condos/Townhouses for Sale.....109	Real Estate For Sale.....114
Condos/Townhouses Part. Furn.....85	Real Estate Loans.....119
Condos/Townhouses Unfurn.....87	Real Estate for Trade.....117
Computers.....132	Real Estate Wanted.....76
Domestic Help Wanted.....82	Rentals to Share.....118
Domestic Jobs Wanted.....84	Rentals Wanted.....98
Employment Opportunities.....59	Restaurants, Bars.....116
Free Boo.....0	Rooms for Rent.....86
Garage/Lanal Sale.....124	Schools & Instructions.....58
Health & Fitness.....4	Short Term Rentals.....84
Heavy Machinery & Equipment.....174	Sporting Goods.....147
Help Wanted Male/Female.....80	Stereo, Video & Television.....129
Home Appliances.....125	Stores & Offices for Rent.....103
Home Furnishings.....120	Swaps & Exchanges.....128
Houses Furnished.....81	Travel.....92
Houses Part. Furnished.....83	Vacation Rentals.....133
Housefitting.....84	Vans, Campers, Jeeps, 4WD.....175
Houses Unfurnished.....82	Video Taping.....141
Income Property.....113	Water Sports Equipment.....146
Income Tax.....30	

4 Health & Fitness It's easy to charge it. Visa/MasterCard pays for Sun Press Classified. 235-5881	15 Announcements CONTESTANTS needed for Talent show on April 28, 1989. Call 841-2043.	50 Business Opportunities MAKE money typing at home! Book tells how. Write today! St. Publishing, 213-A 4th St., Dept. SP, Honolulu, HI. 96818-4937.
MASTERS Personal Fitness 1 on 1 fitness training. Therapeutic Massage. (MAT-1849) 247-2967.	20 Lost & Found LOST: Poodle, female, silver brown in Kailua, Kapalama area, 7 yrs. old, spayed, needs medication. Reward. Heart broken. 239-9728 home, 239-8770 bus.	OWN Your Own Apparel or shoe store , choose from: Jean/Sportswear, ladies, men's, children/maternity, large sizes, petite, dancewear/aerobic, bridal, lingerie or accessories store. Add Color Analysis. Brand names: Liz Claiborne, Healthtex, Chaus, Lee, St. Michelle, Forezza, Bugle Boy, Levi, Camp Beverly Hills, Organically Grown, Lela, over 2000 others. Or \$13,999 one price designer, multi tier pricing discount or Family Shoe Store. Retail prices unbelievable for top quality shoes normally priced from \$19. To \$90. Over 250 styles, 2800 styles, \$18,900 to \$29,900. Inventory, training, fixtures, airfare, Grand Opening, etc. Can open 15 days. Mr. Morphis (404) 859-0229.
THE Amazing micro-diet , the affordable alternative to Oprah's diet. Europe's #1 diet & support syst. Lose 1 to 2 dress sizes in 5 days. Over 5 mill. happy losers. 488-1889	FOUND: female blk. Labrador in Millidani area on 4/9/89. 623-2861	FREE lingerie + income hostess exotic lingerie parts at home. 947-4909.
ENJOY Acupuncture! Safe, gentle, relief. Spring Special. 261-0633.	25 Personals DIVORCE Serving Oahu Since 1977 \$12500 595-2533 Staff Attorney Gene Bridges A Public Service Project	BAKE Hawaii's finest cheesecake. Buy complete business or 2000 others. Or 281-2391 after 6 p.m.
METRIN Get paid to look young. Hilda (RN) 488-5867	ED Hill, Navy, Oahu Discharged 3/20/87. Pls. help contact. Truly a gentleman. Homestead Wa. Born 3/13/64. MJ Rozak. 1731 Havana BW, Wyoming, MI. 49509.	EARN \$\$\$ stuffing envelopes. Rush \$1 & self addressed stamped env. to Mail Order Exp. 2421-D Dodson, Kailua, HI. 96734.
CHILD BIRTH classes. Series starting soon. Call 837-6111.	PUT your stress to the test. Buy the Best Massage from Rampart. 988-8899	YOUR own business. Mail order/swap meet/party plans. Free details. Starview Enterprises, 1750 Kalaheo, Suite 3-1755P, Honolulu, Hawaii 96828.
COSMETIC Tattoo! specialized in soft natural looking brows. Sale price \$150. Ph. 521-4008.	SAILING, Classic 58' Teak Yacht. Parties/Weddings/Days/Starlight/inter isle. Low rates. Call 259-5428.	WE need more outlets to service our customers. Call Econ Photo, 239-4285.
LOSE WEIGHT NOW! FREE classes. Kaneohe Library Auditorium. Apr. 17, 18, 25 & May 4. More info call Rich, 235-4094 after 8 p.m.	RENT a Kelki Ride for your party \$75 & up. Also popcorn, cotton candy, shave ice, generators & tent rentals. 871-3661	ENTREPRENEURS \$28,000/mo. opportunity. Start your own business. Call 948-2245.
10 Cemetery Plots	BEVERLY LYONS Amazing Renowned Psychic Life Profile & Guidance \$20 for 20 minutes. 735-7000 or 732-7000	58 Schools & Instruction A & P-I. A. RATINGS Airframe & Powerplant Inspection Authorization 5 Days ATP - FE - PVT COML - CFI - CFI Classes Starting May 15 Call 1 800 348-2742
VALLEY of the Temple, Holy cross section, 2-plat together, incl. outside box. \$1800. es. 239-9392.	15 Announcements	60 Help Wanted Male/Female NEEDED to provide shorter term or long-term shelter for youth preparing to be emancipated. Parents will be licensed, trained & paid. Call Jake at Hale Kipa, 988-5234.
Aloha Pawn (Buy, Sell, Loan, Trade) Come see us for best deals in Wahiawa Ph. 622-2898 540 California Ave.	PIANO Lessons Kaneohe area only. 235-4432; 841-1196.	60 Help Wanted Male/Female FLORAL deliveries, F/T or P/T. Reliable. Windward res. prof. Ph. 239-5877.
	GUITAR/Singing Lessons \$65/mo. your home. 1 hr./wk. Patient instr. 533-7008	FLORAL Asst., volume work, F/T or P/T, reliable. Windward res. prof. 239-5877.
	IF you want to drink , that's your business. If you want to stop, that's ours. Alcoholics Anonymous, 946-1438.	MID-PACIFIC COUNTRY CLUB now hiring food & beverage & club house personnel. Apply in person 9 a.m. to 3 p.m. 286 Kaeleleu Dr., Lanikai. No phone calls.
	QUIT Smoking today! Results guaranteed. Certified Hypnotherapist. Call 261-4595	EARN MONEY Reading books: \$30,000/yr. Income potential. Details: (1) 805-687-6000 Ext. Y-21446
	PERMANENT Weight Loss. Certified Hypnotherapist. Call 261-4595.	SEWING made fun & easy. Lessons start Immed. Kailua. 262-6387, 262-4455.
	NICKY, USN Please contact Dan at the Shop.	59 Employment Opportunities **AVON** Start w/\$5. Sell anywhere. Earn up to 50%. Call Margot 455-1947.
	SPECIALIZING in black hair care. Full weave \$175. Call 455-8222 Lena.	
	SLACK Key, Jazz, Rock guitar lessons. 15 yrs. exper. Call 621-6519.	
	LEARN to Sew-Group or Private lessons. Call 625-0434.	
	STAINED Glass Classes Glass & Supplies 262-7077	
	MAKE Taxes less taxing with AMF Planning & Assoc., Inc. 949-2340.	

COMPLETE KITCHEN SPECIAL

Includes: Cabinets and Counter tops, 30" Elec. Range - 30" Hood, Built-In Dishwasher

AS SHOWN

\$3975

KITCHEN CONSULTANTS

332 Uluniu St., Kailua
261-7446
Installation Available

HELP WANTED

Printing Press Operators & Trainees

Immediate openings for pressroom workers to assist with the production of newspapers and advertising circulars. Learn a highly-skilled job in a profession that pays well! If you are willing to work hard, and put in three and a half 12-hour shifts each week, we'll start you at \$5 per hour. Wage increases are likely after the first 30, 60 and 90 day intervals with good performance. Excellent benefits including medical, dental, life insurance and profit sharing. Apply in person at

Sun Press/MidWeek
45-525 Luluku Road
Kaneohe, HI 96744

If you can fix it, clean it or build it, classified can advertise it!

Get customers' attention and their business with classified's "Professional Services Directory."

These individual classifications will make it easy for you to reach potential customers!

- Accounting/Bookkeeping
- Appliances
- Cabinetry
- Carpentry
- Carpets
- Cleaning
- Clerical/Typing
- Contracting/Construction
- Electrical
- Entertainment
- Financial Services
- Graphics/Printing
- Handyman
- Hauling
- Landscaping
- Legal Services
- Masonry
- Painting
- Plumbing
- Remodeling
- Repair
- Roofing
- Screens & Jalousies
- Sewing & Alterations
- Wallpaper
- Yard Service

Your ad will reach 100,879 area readers!

For advertising information, call **Sun Press** 235-5881
Classified Advertising Department

Rain or shine...

You can get your bills paid on time when you charge your classified ad! Now there's no need to come into the office to pay for your classified ad. Simply say "Charge it!" when you call to place your ad.

We accept **VISA** card

235-5881

SO MANY JOBS!

- Clerks
- Data Entry
- Receptionists
- Secretaries
- Word Processor

Good Pay & Benefits Including child-care, stipend & Attendance Bonus. Validated Parking to applicants & software tutorials.

524-0411 Pioneer Plaza

Western

TEMPORARY SERVICES

CARPET CLEANING

Studio \$30
1 Bdrm. \$35 2 Bdrm. \$40
40% Off Upholstery Cleaning
No Hidden Cost
We Also Do

- general maintenance
- floors stripped & waxed
- water extraction
- window cleaning
- all work is guaranteed

REGENCY MAINTENANCE CO.
Ph. 947-8951

60 Help Wanted Male/Female

TEACHER, Aide, or Supervisor position avail. Immed. in Kailua for afternoon day-care & afterschool program. Exp. pref. Call 281-3012 for appt.

FLORAL deliveries, F/T or P/T. Reliable. Windward res. prof. Ph. 239-5877.

FLORAL Asst., volume work, F/T or P/T, reliable. Windward res. prof. 239-5877.

MID-PACIFIC COUNTRY CLUB now hiring food & beverage & club house personnel. Apply in person 9 a.m. to 3 p.m. 286 Kaeleleu Dr., Lanikai. No phone calls.

EARN MONEY Reading books: \$30,000/yr. Income potential. Details: (1) 805-687-6000 Ext. Y-21446

SEWING made fun & easy. Lessons start Immed. Kailua. 262-6387, 262-4455.

59 Employment Opportunities

AVON Start w/\$5. Sell anywhere. Earn up to 50%. Call Margot 455-1947.

BARGAIN HUNTERS' PARADISE

Hard where there's no limit on Value!

'85 JEEP CJ-7'S
STARTING AT **\$5495**
Lrg. tires, new paint excl. cond.

'85 NISSAN SENTRAS
STARTING AT **\$3995**
Auto, air stereo, excl. cond.

\$140 PER MONTH
'83 COLTS, \$700 dn. 8 mo. Payments NO INTEREST!!

\$140 PER MONTH
'83 DODGE ARIES, \$650 dn. 7 mo. Payments NO INTEREST!!

'85 RENAULT ALLIANCE CONVY. STARTING AT \$4595

Island World FLEET REDUCTION CENTER

AIRPORT PLAZA HOTEL
3253 N. NIMITZ HWY.
833-8809

SERVICE MOTOR CO.

W A H I A W A

'86 LEGEND 4DR
LIC #CGC335
PW, PDL, CRUISE, PS, A/C, CASS **SPECIAL!**

'87 TAURUS GL 4DR
LIC #CJS820
PS, A/C, MPX, PW, PDL **SPECIAL!**

'87 SENTRA 4DR
LIC #CJA265
AT, PS, TW **SPECIAL!**

'87 SENTRA 4DR
LIC #KQW849
AT, PS, T/W, A/C **SPECIAL!**

'87 SENTRA 4DR
LIC #CGP250
AT, PS, TW, A/C **SPECIAL!**

'87 SENTRA 4DR
LIC #CCX426
AT, PS, TW, A/C, MPX **SPECIAL!**

'87 SENTRA 4DR
LIC #CGP220
AT, PS, MPX **SPECIAL!**

WARRANTY AVAILABLE ON SELECTED CARS!!!

OAC. CARS SUBJECT TO PRIOR SALE. PRICES PLUS TAX & LIC.

GOOD NOW THRU 4/30/89

105 S. KAMEHAMEHA HWY., WAHIAWA
Ph. 622-4195
A DIVISION OF SERVED PACIFIC INC.

HOME & APARTMENT Guide

75 Apts. Partly Furnished

KAILUA 2 bdrm., 1 1/2 ba., avail. May 1. \$900/mo. Call 261-0667 for appt.

88 Rooms for Rent

ROOM for rent in Kailua. \$300/mo. 261-4286

93 Vacation Rentals

KAILUA, new vacation rental. Near beach & shops. pool. Call 262-8540.

114 Real Estate for Sale

BIG Island House Shells fr. \$41851. Lots fr. \$6500. Puna Land Corp. 732-3667

109 Condos/Townhouses for Sale

FEE SIMPLE, WATERFRONT, only \$214,800! Come and see this highly upgraded, 2 large bedroom 2 1/2 bath split-level townhome with 3 lanais! Resort like amenities include a pier for moonlight gazing or fishing, private boat ramp, hot tub, pool, decking, clubhouse and lots of tranquility! New listing so hurry and call Sandee Maeda (RA) 526-9585 Stark Realty, Inc. 944-8744

93 Vacation Rentals

\$6500 ONE time buys a Walkiki Banyan 1 bdrm. unit to use for a week every year! Trade vacation! Resell later! Full size kitchen. Free parking! Ph. 623-4471 (H).

115 Real Estate Announcements

MILLANI Lovely 3 bdrm., expandable, quiet cul de sac, nice yard. By owner. \$245,000. 623-8666

76 Rentals to Share

KAHALU, furn. rm., pool, washer/dryer, prkg. \$275 + dep. Avail now. 239-5129

73 Apts. Furnished

SPACIOUS furnished studio apt., non-smoker in Aiea. Call 488-4453 eves.

83 Houses Partly Furnished

WAIKIKI large studio w/ lanai, view. Secure building, pool. Fully furnished. \$950/mo. 839-2582

74 Apts. Unfurnished

KAILUA 2 bdrm. in house \$750/mo. util. incl. nice neighborhood, avail. 4/16. Call 262-0687.

75 Apts. Partly Furnished

KAILUA studio. Clean, a/c, utilities incl. \$550/mo. Call 261-7459, 261-5174

WANTED female, non-smoker to share w/same - 2 bdrm., 1 1/2 ba. apt. w/view, pool, washer/dryer in Makiki. \$500/mo. + 1/2 util. Call Beth Frillman. 922-3111 ext. 1472.

KANEHOE STUDIO, UTILITIES & cable incl. priv. ent., non-smoker, \$550 per mo. Ph. 235-8661.

WINDWARD 2 bdrm. \$800; 3 bdrm., pets ok \$895. 943-0091 Rent Mart Fee.

PEARL area. 2 bdrm., prkg. \$725; 2 bdrm. \$1000. 943-0091 Rent Mart Fee.

KAILUA 4 bdrm., 3 ba., \$2800/mo. Furnished price negotiable. 261-8736

KAILUA Beautiful lge. home, tropical setting, nr. beach. \$1000/wk. 261-2834

KAILUA affordable, nice, 1-bdrm. priv. cot. w/kitch., nr. beach. 262-2212

VERY nice bedroom, bath, sitting rm. & kitchenette, near beach. 261-5503

KAILUA lovely studio, priv. ent., TV, kitchen, nr. beach, shops & bus. 254-4234

LANIKAI Beachside secluded studio. \$325/wk. or \$1175/mo. 283-3793

KANEHOE - Liliupuna 3 bdrm., ocean view. \$285,000. By owner. Call 247-8110.

WAIKALANI Woodlands, Wahiawa. 3 bdrm./2 bath, top floor, end unit, FF, good cond. \$115,000. MSL 64753. Intersource Realty. 396-9492

FORECLOSURES Fixer uppers. Royal Haw'n. Properties, Judy (RA). 528-5450. 239-8364.

60 Help Wanted Male/Female

Data Entry, CRT Operators EARN GOOD PAY! BE A KELLY TEMPORARY EMPLOYEE.

- Variety of assignments
- Flexible schedule
- Competitive pay
- Short & long term assignments

If you qualify, we'll train you in use of leading PC spreadsheet software packages. So you can expand your skills and accept even more assignments. Call today for details.

CALL TODAY 521-7468
BRING THIS AD WHEN YOU APPLY FOR A FREE GIFT

KELLY SERVICES
The Kelly Girl People

60 Help Wanted Male/Female

McDONALDS of Kahala now hiring all shifts. Transportation provided. Call 732-3991. Karen or Katalin.

MILITARY Welcome. Immed. P/T sales openings in retail store. 537-5911, ext. 54.

NEED LPN, part time & Nurse aide openings! Dietary aide part time, house-keeping, part or full time. Call Ann Pearl ICS - Kaneohe, 247-8558 M-F, 8-4 p.m. No long term exp. nec. top benefits.

AVONI \$\$ Fun, exciting, easy. Set your own hours. Chris, 456-2950.

CLEANERS! Immed. openings for P/T cleaners that will lead to F/T during summer. Positions called for cleaning empty military houses at KMCAS. Good pay. Military dep. urged to apply. Interested? Please call 254-3541.

Sun Press Paper Route. When? Over the summer. Days? Every Thursday. Starting Date: June 8, 1989. Pay? \$33 or more every month. Call 261-8821 for more info.

60 Help Wanted Male/Female

CASHIERS/SALES Immed. P/T openings in Honolulu, Kaneohe & Pearlridge for retail shoes & clothing departments. 537-5911 ext. 54 M-F 9 a.m. to 4 p.m.

LABORERS - "Blue Jeans and Sneakers" jobs. Call 533-8889. Adia Personnel Svc. Never a Fee.

NEED a job? Drivers/Dispatchers wtd. Will train. Century Cab, 528-4655.

MAID Service now hiring. Depend. people to work in town & Wind. areas. Must have car, hly. rate + mileage. Call 235-8768.

TEACHERS, Pre-school P/T, HAFB. Call 449-5230/6898 for information.

CHILD CARE Givers, P/T HAFB. 449-5230/6898 for information.

\$300 per day, taking phone orders, people call you M-F, 8:30-3:30, 988-7329 Ext. A-16.

SANDY Beach Food Concession \$5 an hour. Mon. to Fri. 8 to 3 p.m. 395-9988

SANDY Beach food concession \$5 an hour. M-F, 8 a.m. to 4 p.m. 295-9988

DELIVERY merchandiser, drive company van, svc. grocery store displays. 261-0767

MOTIVATED individual for telemarketing, pleasant speaking voice, salary bonus. 487-8727

MODELS needed for fashion show, will train, male/female. 841-2043

AVONI Own your own business. Be your own boss. \$30 Free makeup. Kandy, 235-7641.

SPARE Time Equals Cash. Now hiring inventory person approx. 3 to 5 hr. shifts during early a.m., p.m., & weekends. Flex. scheduling, perfect job for second income. Paid training. Rapid pay increases. No exp. nec. Drivers license & phone req. Apply M-F, 10 a.m.-6 p.m. Washington Inventory Service, 905 Umi St., #104, Kailua. 842-7177, 765 Kam Hwy., #102-B Pearl City, 455-6583.

DELIVERY person, P/T, Pearl Harbor area. Must have car. Military dependent preferred. Call 422-9444.

HOUSE cleaners, willing to be honest, exp., must be work, own phone, excl. benefits & transp. avail. Only those serious need apply. Ph. 823-8185.

SALES Person/Driver, driving abstract required. Apply at Yick Lung Co., 580 Dillingham Blvd. Honolulu.

NEW health product, no risk, no overhead, low investment, high return 677-1899 or 737-7797.

\$\$\$ SUMMER MONEY \$\$\$

PART TIME JOB

ATTENTION MILITARY PERSONNEL & SPOUSES

Earn Extra Money
Part-time \$6 per hour
5:30 to 9:00 p.m.
Mon. thru Fri.

We need part-time workers immediately to train for our newly established "Discount Buying Warehouse Outlets." Specializing in clothing, jewelry, radios, toasters, furniture, TVs, microwaves, baby furniture and many more appliances. Following areas are available: Honolulu, Pearl Harbor, Salt Lake, Wahiawa, Brbrers Point and Kaneohe. Other benefits include: Advancement Bonuses and Incentive Pay.

Call
486-0173
ask for Judy

SWIMMING Instr. for Christian summer fun prog. 21 hrs./wkly. Kailua. 261-3916.

EARN Extra Income! Home assembly, crafts, piece work, electronics, sewing, typing. Call 213-281-8111.

OFFICE Help for Saturdays, Hawaii Kai area. Call 395-6777.

CAREER Opp. for retired military & mil. wives. F/T or P/T. \$30,000 per yr. +. Call Max. 487-8727.

NEED part time person to do yard work. \$5 an hour. Prefer retiree. Call 262-4302 eves.

LIKE People? P/T work welcoming newcomers. Car nec., some wknds. 254-1078.

EIMS Waterproofing Laborers wanted. No exp. needed. Need drivers license. Great job opportunity. Phone 247-1635.

OPTICAL Salesperson, part time, exp. preferred, salary commensurate w/ experience. Ph. 247-3811.

SECRETARY, P/T w/real estate co. in Kailua, need good communication skills, type 40 wpm., pay neg. Call Maja Ltd. 254-3320

RELIABLE Carpenters helper wanted \$/hr. 396-4836

COOKS, Waitresses & lunch wgn. helper needed. Hswives welcome. Call Samson Low at days: 262-7122 or eves: 262-8278.

GIRL Friday for busy travel agency PC exp. helpful. Mature (Can-Do) person. Call 283-8663.

TEACHERS & Aides for summer/fall Christian school in Kailua. 261-3918

SWIMMING instructor for summer fun program in Kailua. 261-3916

TELEMARKETING Rep. No Salas

Are you looking for permanent part-time income where you can average **\$10 per hour?!!**

That is how much our top people are earning and it's not unusual that our top person earns over \$15 per hour. Experience is not necessary although a positive attitude and pleasant telephone voice is. We offer:

- A friendly and happy atmosphere.
- Opportunity to improve your communication skills.
- Opportunity to earn full-time income while only working part-time hours.
- Personalized instruction and training.
- Video training aides.
- Two convenient shifts 12:30-4:30pm or 5-9 pm daily.
- Luxury Downtown offices.

Call Mrs. Lang for more info, 1:00-3:00 p.m. 524-3530

DUNHILL Opportunities this week

DATA ENTRY OPERATORS MEDICAL FACILITY

Training or experience on CMC, Entrex, Univac, or 129. Long term assignments 8 am - 4 pm shift. Near downtown.

DATA ENTRY OPERATORS TRANSPORTATION COMPANY

P.C. Experience on Ten key add Pad. Long term assignments. Airport area 3 p.m.-12 Midnight shift or 12 midnight-7:30 a.m. shift.

Dunhill Temporary Systems
where every temporary is a star!
524-1733
240 Plummer Place
NO FEE

PLANT Care Growing interior plant rental firm is looking for quality indiv. who loves plants & their care. Call 235-7507.

SALES Person - Computer Retail. Outgoing full-time person. Salary + comm. + benefits, personable, reliable, highly motivated and outgoing. Must have computer exp. Computronics, 831-7000.

NURSE'S Aide, live-in for Kaneohe 40-bed care home. Call 239-7993.

ADVERTISING REPRESENTATIVE OUTSIDE SALES

Position open for person interested in learning all aspects of newspaper advertising sales. Must be energetic, self-motivated and willing to work hard. Established territory & accounts. Salary, excellent commissions, car allowance, medical/dental benefits and profit sharing. Sales experiences helpful. Call Chris McMahon for interview:

Sun Press/MidWeek
235-5881

60 Help Wanted Male/Female

DENTAL ASSISTANT

Full-time position in McCully area. Willing to train.

Call 949-6608
for an appointment

64 Domestic Jobs Wanted

LOVING mom will babysit in my KMCAS home. M-F, Hrs. negotiable. 254-5248

CHILD Care full time, my Millen home. M-F. Call 625-0668.

120 Home Furnishings

PRICE LESS USED FURNITURE

Beautiful Golden Teak Furniture; Solas; Queen Sofa Steeper; Office & Student Desks; Drop Leaf Dining Tables; Italian Chairs; Coffee Tables; End tables; Twin Mattresses; Headboards; Lamps; Early American Rocker and More.

ALL CLEAN
139A Hekili St., Kailua
262-7938

HOUSEKEEPERS wanted for prof. cleaning svc. Good pay & benefits/bonus/mileage. Will train. Days. Military dep. welcome. Need car & phone. 486-4822

ULTIMATE Opportunity \$2,000 to \$10,000 P/T. Self motivated persons work w/renown Int'l. co. Call 948-3263, 24 hr. msg.

"AVON" \$5 start up. 50% earnings possible. Free kit. Jo. 395-6970.

SWIMMING Pool maintenance, driver's lic., F/T. 262-7732, Tom

CLEANING people, reliable, honest, experienced, good benefits. 623-8185.

HAIRSTYLIST needed! Fantastic Sam's Milliani looking for F/T & P/T stylist. Great opportunity! No-rent 623-7733.

ACCOUNTS Receivable Clerk/Trainee, office experience required. Apply at Yick Lung Co., 580 Dillingham Blvd., Honolulu.

EXTRA cash in your spare time, people call you for our products. 213-789-0832

PETROLEUM Inspector. Need reliable individual for on call work. Will train. Write to: Personnel Mgr. 489 No. Nimitz Hwy., Pler 21, Hon. HI. 96817

BARBERS/apprentices needed day & night shift. Good pay. Call 254-4111, ask for Julie.

PART TIME POSITION CIRCULATION REPRESENTATIVE

Seeking energetic, dependable person to deliver newspapers once a week on Thursday. Own vehicle. Position available in Kaneohe. Excellent salary, gas allowance. Call 235-5881 Circulation.

RETAIL sales, Ala Moana Center. \$6 an hr. + P/V time. Ph. Ruth, 834-5989.

62 Domestic Help Wanted

BABYSITTER needed for infant M-F in Keapuka or Kapunahala. 247-8025.

MILITARY dependent with own car to assist retired couple. Occasional cooking, light cleaning, driving disabled person, shopping and other errands, approx. 4 hrs. per wk. days: 486-5585 between 10 a.m. & 6 p.m.

64 Domestic Jobs Wanted

WILL babysit-my home. M-F. Any age. Call 239-7450

WILL BABYSIT my home. Meals & snacks. Mon. thru Fri. 247-1675 or 247-2461.

CARING & loving exp. mother will care for children in my Kaneohe home. M-F. 247-8617

LOVING & exp. mom will babysit in my home. M-F. Call 261-2503.

LOVING/Caring exp. mom will baby sit my KMCAS home. F/T, P/T. Reasonable rates. Call Diane 254-4154.

62 Domestic Help Wanted

8 ft. SOFA, white needle pt. background w/gold velvet pattern. Little used \$175/offer. 261-5333 aft. 9 p.m.

HOME office equip. desk & table. Spoke Dinnar Set-8 (Billingsly Rose). 254-3848.

IN a hurry? We'll buy your furniture. Fast-Free pickup. 235-7793. Paradise Used Furniture.

RATTAN swivel chairs + table \$125; Oak desk chair \$25 rolls. 261-7619

FOR Sale! Custom-made heavy wrought-iron table & 6 chairs. Medieval style. \$500; white Kenmore ref., \$250; beige sofa. \$300; brown striped love seat, \$100. Call 261-4948.

KING waterbed w/heater & bookcase headboard, excl. cond., \$160. 262-0348

4 BARREL chairs. \$40 Each. Call 261-5141.

FOR Sale: King size waterbed \$250. - Firm. Call 254-1939.

BABY crib, excl. cond. \$125. Call 422-7062 after 5 p.m.

122 Travel

LOWEST Agency airfares in town! You check the lowest agency fare & we'll beat that price! Sachko Travel, 944-9555. (TA-1052)

INTERISLAND/Mainland, Europe, Orient as low as \$18 w/restrictions. Call 926-2652.

To: New Car, Truck, or Van Buyers

Subject: Special A.P.R. Financing and Rebates

Chrysler Corporation and Cutter Dodge Pearl City proudly announces a dynamic new incentive program. Consumers can choose either special 0.0% A.P.R. financing or a \$2000.00 cash rebate on select models. To accommodate you, Cutter Dodge Pearl City has increased its inventory of new Colts, Colt Wagons, Colt Vistas, Omnis, Daytonas, Lancers, Dynastys, Shadows, Diplomats, 2 and 4 wheel drive Ram Trucks, Ram Vans, Ram Wagons, Dakotas and Caravans.

Come experience old fashioned country hospitality and friendly country people at Cutter Dodge Pearl City.

0.0% APR Financing On Approved Credit For 24 Months. Rebate and APR Not Combinable. Subject To Prior Sale.

CUTTER DODGE - PEARL CITY

921 KAM HWY PH. 455-1071
NEXT TO PEARL CITY TAVERN

Drive Something Exciting Now!

WE NOW BUY USED CARS PAID FOR OR NOT!

<p>'87 MUSTANG CONV. CJR041 Air, Auto, PW WOW! \$8980</p> <p>'88 TEMPO GL MNT429 Air, Auto, PS \$7980</p> <p>'86 MAXIMA MKK110 Air, Auto, PS, PW, Cass. & MORE! \$7980</p> <p>'85 CAMARO IROC Z-28 BYE432 Air, Auto, PS, PW, V-8 SHARP! \$7880</p> <p>'87 CUTLASS CIERA MMN268 Air, Auto, PS, PW VERY CLEAN! \$7680</p>	<p>'84 BRONCO II BXB591 Auto, PS, Radio NEW PAINT! \$7580</p> <p>'86 COROLLA MKP231 Air, Auto, PS, Radio SUPER SPECIAL \$5380</p> <p>'88 FESTIVA MNT742 Radio, 5 Spd SUPER ECONOMICAL! \$4480</p> <p>'84 MAZDA 626 BTN496 Tu-Tone, PS, Radio CLEAN CAR! \$4380</p> <p>'85 ESCORT CCN317 Auto, Radio CLEAN! \$2780</p>
---	---

CARS SUBJECT TO PRIOR SALE. PRICES PLUS TAX, LIC. & DOC FEES. Good til 4/19/89

CUTTER

FORD-ISUZU

AIEA
98-015 KAM HWY.
487-3811

PART TIME POSITIONS

START AT \$5.50 PER HOUR

No experience necessary INVENTORY AUDITORS

Work in various retail stores taking inventory of merchandise. Various shifts available, day, evening & weekends. Paid training is provided. Need phone & car.

Call 941-2282 for interview
An Equal Opportunity Employer

AREA MANAGERS

Kaneohe, Kailua & Milliani

Challenging positions for independent self-starters. Must be able to recruit, train, motivate and supervise young newscasters; assure dependable delivery service to all residents in area. Must have own car. Residency in area helpful. Part time, flexible hours. Salary, bonuses, gas allowance.

Call Circulation Office
The Sun Press Newspapers
235-5881

CLEARANCE SALE HAS BEEN EXTENDED DUE TO POPULAR DEMAND

TOYOTA USED CARS \$600 DOWN \$168/mo.

'88 Toyota Tercel 5 dr. Automatic, Power Steering, Air Conditioning



It makes sense to buy a Toyota from Kaimuki Toyota

\$100 ADDITIONAL BONUS \$100 TOWARDS PURCHASE OF ADVERTISED TERCEL... GOOD AT KAIMUKI TOYOTA ONLY!!

\$6,995 11 CARS AT THIS PRICE

1 PER CUSTOMER ONLY OFFER EXPIRES 4/30/89

Kelly Blue Book Price: \$8,315 Corollas, Camrys and other cars also available at sale prices!

WARRANTY: Remaining TOYOTA FACTORY WARRANTY... ALTERNATE MILITARY FINANCE AVAILABLE**

KAIMUKI TOYOTA CORNER OF 6TH & WAIALAE 735-1737

GARAGE SALE

FRID-Sat. 8-12: 261-2989. Bar stools, baby items, Sharp typewriter, plants, king sz. bedding & more.

MOVING Sale: Refrigerator, new stove, message table, Kirby vacuum, furniture & lots more.

125 Home Appliances 40. GALLON electric water heater, 4 yrs. old. \$175. 259-8430

REPAIR-Sell-Buy-Trade. Washers, dryers, refrig., freezer, air cond. Honest, warranty. 239-7479

FRIGIDAIRE (NEW) Deluxe washer, \$490. Deluxe dryer, \$375. 19 Cu. ft. refrig. \$765.

HEAVY Duty Kenmore washer, excl. cond. \$225. Call 247-2822.

COLOR TV 26" console \$210, good cond. 823-4221

APPLIANCES for sale for homes, apts., or hotels. 18 cu. ft. refrig. \$199. A/C heat pump \$1,800 BTU 208.

WASHER \$100, dryer 190, color TV \$100. Beta VCR \$80. Call anytime, 235-8961.

126 Miscellaneous 126 Miscellaneous SAVIN 840 copy machine needs minor repair \$200/offer. 988-7147 Cathy

NEW Picnic Tables, \$99; Porch Swing, \$100. Fine workmanship. 293-8392

NAME brand washers, refrigs, ranges, etc. at warehouse prices! KND 842-1996

AMWAY Products delivered. Money back guarantee. Call 487-5241.

DESIGNER sunglasses - ast. men's & women's from Sterling Optical of NY. Retail value \$8.99-\$39.99 must sell off of 600. Asking \$2300 or best offer. Call for more info. 283-8370.

SMALL Refrigerator, 3 pc. living room set, dresser, barbers chair, dining rm. set w/6 chairs, restaurant booth, sleeper-sofa, small brown sofa, small white desk, chairs, 2 twin beds, lazy boy & a blue toilet & sink. 281-5174

FOR Sale: Gardenia flowers & plants, red glnger plants. 247-1993, 9-6 p.m.

PIANO: Upright by George P. Bent, Mahogany, in good shape, \$650. 262-9198

DRUMS & Hardware, new & used. Buy & sell. Fred's Pro Drums. 533-7550

146 Boats/Supplies/Services 70hp EVENRUDE \$2,200/best offer. 281-8905

FILTER Queen Vacuum. Cost \$850. Must sell \$250. 735-4651, 928-7292.

ELECTROLUX Vacuum-deluxe model. Cost \$700. Must sell \$250. Call 455-9374.

20x20 or 30x30 PARTY tent & 12x12 Trampoline for rent/sale. 396-8066.

CLIFF'S Economy Furniture and Thrift Shop. 1716 N. King St. 841-4443

LARK 3 wheel scooter, new condition w/battery \$1500. Call 262-8540.

CARPET, like new 10 x 12, yellow with pad \$100. 10 x 12 brown and tan \$75. Call 841-8933.

WINDWARD Antiques. We buy/sell jewelry, antiques, gold/silver & repair clocks. Call 262-5526.

129 Stereo, Video, T.V. SEARS solid state AM/FM stereo, 8 track, play/recorder turntable, almost new speakers, records. 281-8124

ZENITH Console Stereo Excl. Cond. \$50. 235-5973

130 Antiques-Art ALII Jewelry & Antiques. Buy & Sell. Top Cash for gold, diamonds, antiques & collectibles. 1525 Kalakaua Ave. 942-7474

WINDWARD Antiques. We buy/sell jewelry, antiques, gold/silver & repair clocks. Call 262-5526.

131 Bicycles Sales/Service 10 SPEED bike, red, (girl KHS) \$25, as is. Call 261-8621 for more info.

132 Computers LAPTOP - Toshiba Modem, case, home monitor. Ext. drive. \$1895. Roger 487-0055, eves. 281-1887.

MACINTOSH II color RGB system with 4 MB memory, 90 MB internal hard disk loaded with software and two 800K disk drives. Normal price would be more than \$10,000 but you can buy it at my developer cost of \$7500. Call 395-9040.

COMMODORE 64 w/ printer, software, disc drive. disk like new. \$398. 262-7077

TANDY 1000A, \$2000. Apple 2c, \$1800. Xtras, books & software. Ken, 422-5917 or 449-1831.

TANDY 1000 EX Monitor, printer & programs. Asking \$800. Dan, 624-3435.

140 Photography PUT an edible picture on your cake. Call Econ Photo, 239-4295.

WEDDING & special occass. photography. Call Econ Photo, 239-4295.

PHOTOGRAPHY Portfolios, weddings, family portraits, 25% discount. VPS Photo Designers. 239-4090

141 Video Taping FILMS transferred to video. 8 convenient locations. Call Econ Photo, 239-4295.

144 Musical Instruments ALLEN Digital Computer Organ, excl. cond; may be used for church svc. \$5000/offer. 455-3159.

CHICKERING Grand Piano, elegant walnut. Decorator's spec. \$8500/offer. 235-3040

ITALIAN Virginal (port. harpsichord) w/stand. \$2980. Ph. 235-3040.

PIANO: Upright by George P. Bent, Mahogany, in good shape, \$650. 262-9198

27 FOOT Bayliner twin Mercs - Fly Bridge 15K/offer. Ph. 395-4676.

40hp EVENRUDE Good cond. \$1,200. 261-6905

BAYLINER Capri 14' bow- rider Ski/runabout, for sale 50hp OB, Calkins trailer,imini top. Many extras. Well kept. Asking \$5900. 395-6787.

DART 18 Ft. Catamaran Galvanized trailer. \$2250. Call 682-4417.

88 19' BAYLINER, 125HP force eng. complete coal guard & ski pkg. \$10,500 firm. Oays. 257-4500.

16' PRINDLE Cat w/trailer & much more. Excl. cond. \$1600/offer. Kevin. 282-9982.

HAWAIIAN 21' Catamaran w/business option, \$3500.2 550 jet skis. \$900 ea. 247-7848. Lv. message.

148 Water Sports & Equipment

SELL or Trade your Truck, paid for or not. Call Cutter Dodge PC 455-1071.

'87 MAZDA B2000 Pickup, low, low mileage, clean, very good cond., red. \$7500 or best offer. Call 235-2677.

171 Motorcycles, Mopeds & Scooters **MOPED MECHANIX** Expert repair (quick). We also buy & sell used mopeds. 531-5559 Floyd

HONDA Spree new engine job. Some extras. \$360 538-0329

CASH For Any Mopeds/Scooters Private Party, 373-1097

'84 SUZUKI Dirt bike, good cond. \$600. 845-2591.

'87 HONDA CMX 450 Rebel, black, good cond., 4 year unlimited warranty. \$2200/offer. 247-3707

175 Vans, Campers, Jeeps, 4 WD '85 BRONCO XLT 4WD. Auto w/over-drive. Call Mike, 235-5520.

52 WILLYS, hardtop, 4 cyl., near orig. Serious calls only. \$1000. 531-0384.

'83 GMC S-15, V-8, 4x4, excl. cond., lifted custom, rims, super stereo, tint, \$5900 firm. 281-8043.

'83 CHEVY Van, 8-pass., V-8, dual a/c, auto., \$5800. 824-3959. Wheeler.

'77 INTERNATIONAL Step Van. All Aluminum body. Does not run. Best offer. 623-1530

'87 SUZUKI Samurai 4 Wheel drive, soft top, very good condition. \$5600. Call 423-1086.

'83 FORD F-250 4x4, Nevada work. \$5900. 948-0200, Lv. message.

'81 CHEVY Van. Good condition. Call 625-0934.

'88 SUZUKI Smeral, soft top, brand new, \$6000 or w/credit, take over pymts. \$194.32. 396-0982

176 Automobiles for Sale GOVERNMENT SEIZED Vehicles from \$100. Fords, Mercedes, Corvettes, Chevys. Surplus. Buyers Guide (1) 905-867-8000, Ext. S-4031.

SHELLY LEeward

LOWEST PRICE IN TOWN! '89 VW JETTA (9004) \$10,995 4 dr., 5 spd., P/S, radio prep.

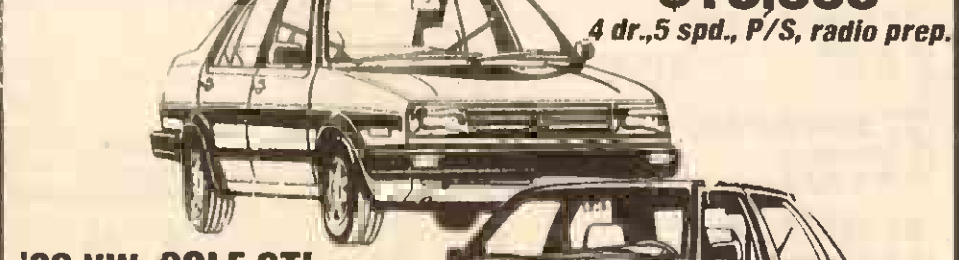

'89 VW GOLF GTI 3 to choose from including black!



'89 VW CABRIOLET SAVE SAVE SAVE '89VW KOMBI VANAGON (9058) \$13,995 4 spd. P/S radio prep.

CARS SUBJECT TO PRIOR SALES. PRICE PLUS TAX, LIC \$75 DESTINATION FEES. GOOD NOW TILL APRIL 31, 1989

SHELLY LEeward 94-223 FARRINGTON HWY. 677-0777

166 Pickups, Trucks

'81 CJ-8 SCRAMBLER, p/s, p/b, auto., air, 59K miles. \$6500/offer. 287-3597

SELL or Trade your Truck, paid for or not. Call Cutter Dodge PC 455-1071.

'87 MAZDA B2000 Pickup, low, low mileage, clean, very good cond., red. \$7500 or best offer. Call 235-2677.

171 Motorcycles, Mopeds & Scooters **MOPED MECHANIX** Expert repair (quick). We also buy & sell used mopeds. 531-5559 Floyd

HONDA Spree new engine job. Some extras. \$360 538-0329

CASH For Any Mopeds/Scooters Private Party, 373-1097

'84 SUZUKI Dirt bike, good cond. \$600. 845-2591.

'87 HONDA CMX 450 Rebel, black, good cond., 4 year unlimited warranty. \$2200/offer. 247-3707

175 Vans, Campers, Jeeps, 4 WD '85 BRONCO XLT 4WD. Auto w/over-drive. Call Mike, 235-5520.

52 WILLYS, hardtop, 4 cyl., near orig. Serious calls only. \$1000. 531-0384.

'83 GMC S-15, V-8, 4x4, excl. cond., lifted custom, rims, super stereo, tint, \$5900 firm. 281-8043.

'83 CHEVY Van, 8-pass., V-8, dual a/c, auto., \$5800. 824-3959. Wheeler.

'77 INTERNATIONAL Step Van. All Aluminum body. Does not run. Best offer. 623-1530

'87 SUZUKI Samurai 4 Wheel drive, soft top, very good condition. \$5600. Call 423-1086.

'83 FORD F-250 4x4, Nevada work. \$5900. 948-0200, Lv. message.

'81 CHEVY Van. Good condition. Call 625-0934.

'88 SUZUKI Smeral, soft top, brand new, \$6000 or w/credit, take over pymts. \$194.32. 396-0982

176 Automobiles for Sale

'71 TOYOTA AUD-981 \$1500

'74 DATSUN SW KCC-830 '195

'77 ASPEN APR-450 '195

'76 ALFA ROMEO BEX-901 '195

'78 RABBIT BCC-606 '195

'78 RABBIT CAX-981 '195

'78 PLYMOUTH HORIZON APR-454 '195

'73 CELICA AWW-691 '195

'74 VW BUG ADG-982 '195

'8 AUDI 5000'S EACH '195

'84 CHEVETTE BTV-898 '1195

'78 MUSTANG BGI-341 '195

'81 FORD EXP BGC-437 '895

'83 COLI ONE-159 '1195

'79 FORD TRANSIT BBN-895 '195

'76 DATSUN 2 & R BIV-070 '0005

'71 MG8 BGT BVE-873 OFFER

SELL or BUY TRADE or CONSIGN Bonded dealer lic. # 345. Wouldn't you rather be driving a used car from Kaimuki Motors? 153 Hamakua Drive Kailua, Oahu 96734 263-9209

Auto and Pickup Fleet Sales and Brokerage

NEW CARS & TRUCKS COST LESS For prices please call or write Since 1946 Roberts and Redfield

1313 W. Burnside Portland, Oregon 97209

Ford '82 CENTRA, 2 dr., air. Call Kathy h. 682-3789 or 684-0487 Asking \$2800.

'88 FORD Mustang GT, 5 spd., a/c, all options, Audi-ovox, cellular, Kenwood alarm, extras, warranty, pure wht/red, like new. Sacrifice \$13,595. Must Sell. Call 531-2837

'84 NISSAN 300ZX. Power wndws. & lock. AM/FM cass., air cond. \$7500. 423-1489

'88 TAURUS LX V-6, 4-dr. fully loaded, excl. cond. must see. \$13,000 422-7769.

Foreign Cars MILITARY DISCOUNTS New European auto priced for \$13,500. Take advantage of factory direct process. Many makes & models avail. Call 800-634-3819. The European Car Company.

Honda '78 FURY wgn. 73,000 mi. \$400/offer. Call 261-7560.

SELL or Trade your Honda, paid for or not. Call Cutter Dodge PC 455-1071.

'79 CIVIC \$425 or for parts. 239-5711 ext. 112 (w) after 8, 239-6985.

'84 CRX. Red, stereo, em/fm cassette. \$4950/offer. 735-6560, leave message.

'85 CIVIC, 4 dr., 5 spd. Air, AM/FM, new brakes/clutch. Otr. 239-9383.

It's easy to charge it. Visa/MasterCard pays for Sun Press Classified. 235-5881

MG '77 MGB. \$2700/offer. Ricky, 836-0778. From 8 a.m.-6 p.m.

'79 MIDGET Low mi. Runs good. Some rust. \$2500. Call 638-9080.

Mezda RX-7 GSL-SE. Loaded! Megs, sheepskins, radar detector, A/C, sunroof, car cover, low milles! First \$7,400. 247-8961

'80 MAZDA 4-door, 5-speed, air, tint, Alpina, good trans. \$1500/offer. 263-3534 eves.

'84 MAZDA RX7, GLS, auto., loaded, very sharp. Must sell, 261-8066

CUTTER MITSUBISHI WAIPAHU WE'VE GOT THE RIGHT PRICE

BUY IT OR LEASE IT!

BRAND NEW '89 MIGHTY MAX Buy It For \$6895 Or Lease It \$161.09 Per Mo. Stk. #1899. Res. \$1425, 60 mos. \$322.18 dn. 13%

BRAND NEW 4x4 MIGHTY MAX Buy It For \$8888 Or Lease It \$232.04 Per Mo. Stk. #1443. Res. \$2250, 48 mos. \$464.08 dn. 13%

GALANT EXECUTIVE DEMO Original List \$24,203. Your Savings \$9268 Buy It For \$14,995 (Stk. #1437)

OR SEE OUR HUGE SELECTION OF SPRING CLEAN USED CARS!

'88 NISSAN SENTRA Like New. Buy It For \$5995 Or Pay "0" Down And Only \$169.95 For 48 Mos. APR 12.76%. Full Price \$8158 (Stk. #1702 CVJ458)

'87 HYUNDAI EXCEL Buy It For \$4595 Or Pay "0" Down And Only \$169.95 For 36 Mos. APR 14.97%. Full Price \$6118 (Stk. #1701 CUY031)

'85 BUICK CENTURY Buy It For \$3995 Or Pay "0" Down And Only \$169.95 For 30 Mos. APR 14.03%. Full Price \$5099 (Stk. #1722 BYS746)

SPECIAL MILITARY FINANCIAL—NO HASSLES

CUTTER MITSUBISHI WAIPAHU • 671-2626 (Next to Burger King Across from Gnm)

HAWAII TIRE SHOP

SPECIALIZING IN RECAPS REASONABLE PRICES!!!

TIRE REGAP SALE GOOD TILL 5/31/89

FREE INSTALLATION & BALANCING with purchase & coupon

94-150 LEOLEO ST. 6B WAIPAHU COMMERCIAL CENTER (BUILDING IN BACK)

MON.-FRI. 8:00-6:00 SAT.-SUN. 8:00-3:00 677-2990

HOME & APARTMENT Guide PROPERTY OWNERS AND REALTORS! PLACE YOUR AD FOR 4 WEEKS AT 1/2 PRICE (3 line minimum) Sun Press 235-5881 DEADLINE 12 NOON TUESDAY