

Hawaii MARINE



Vol. 23, No. 44

Serving Marine Forces Pacific, MCB Hawaii, III Marine Expeditionary Forces, Hawaii and 1st Radio Battalion

November 16, 1995

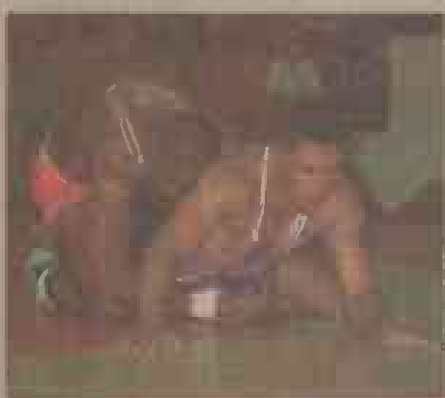

Grapplers come from around the world. See story on B-1

Federal surplus foods

The Family Service Center has applications and coupons for the distribution of Federal Surplus Foods. Interested families who feel they may qualify must apply at the FSC between 8 a.m. and 2 p.m. today. Please bring in your latest Leave and Earnings Statement to apply. For more information contact the FSC at 257-3655.

Poster contest

All active and reserve Marines, Sailors serving with Marines, and civilian employees for the Marine Corps are invited to enter the poster contest for the 21st Marine Marathon.

Contestants should submit 18 x 24" artwork, or in that same proportion, by Jan. 15, 1996. The following elements must be included in the poster design: the words "21st Marine Corps Marathon," "The People's Marathon," "For race information call 800-RUN-USMC," the date, "October 27, 1996" and the marathon logo. The Marine Corps emblem may be included in the design.

All entries will be judged and the winner declared by Jan. 31, 1996. The winner will receive two round-trip airline tickets for travel within the continental United States. For more information, call Capt. M. F. Granville, at DSN 278-2225 or (703) 784-2225.

Commissary

The base commissary will remain open during the government shutdown. It will operate at normal hours, business as usual.

Inside

- Weapon trainers.....A-5
- Every clime and place.....A-2
- Movies.....B-4
- Pageant.....A-4
- MWR Offerings.....B-5
- Sports briefs.....B-3
- Religion.....B-4
- Editorial.....A-3

You can ask the Commanding General questions via: E-mail or internet.
E-Mail: BICE@CG@MCBH KBAY
Internet: biced@mqg-smtp3.usmc.mil

Marines render first aid to accident victims

Sgt. Andrew Lynch
Staff writer

Four Marines gave first aid to victims of a morning collision between two cars recently.

Capt. Leanne Vreeland, Headquarters, Fleet Marine Force Pacific, GySgt. Henry Lanziano, Marine Helicopter Training Squadron 301, SSgt. Hector Marin, Marine Aviation Logistical Support Element, and Cpl. Jesus Yanez, Headquarters Company, 3d Marines, assisted four elderly women in two-car collision on North Kalaheo Avenue outside the back gate of MCB Hawaii at approximately 7:30 a.m., Oct. 31.

The victims, who witnesses say received minor cuts and bruises, were making a turn onto North Kalaheo Ave. when they were struck by an oncoming car.

"Heavy damage was sustained to both cars," said Yanez, who was the second person on the scene and played an important part in the care of the victims by assuring them that all was well and help was on the way.

The first Marine on the scene was Vreeland, who immediately gave aid and comfort to the victims.

"The victims were all stunned when

I stopped, and I did all I could to help them," stated Vreeland, who gave first aid by applying direct pressure to the cuts of one of the victims.

Within moments, Yanez, Lanziano and Marin assisted Vreeland in first aid and comfort to the four women and took charge of the scene by keeping the crowd under control and directing traffic until emergency officials arrived, Vreeland said.

"A main concern was that due to the impact of the collision, one woman was thrown between the interior of the car and the back seat," said Lanziano, who only recently arrived to the island. "We were afraid to move her because she might receive further injuries.

The woman managed to work herself free and was checked for severe injuries by Marin, a certified first responder with the state of Hawaii. Marin later bandaged the head of one victim using gauze from a first aid kit he keeps in his vehicle for emergencies.

Said Vreeland of the Marines she worked side-by-side with during the accident, "I think the actions of these Marines went a long way in reminding the public what the United States Marine Corps really stands for."

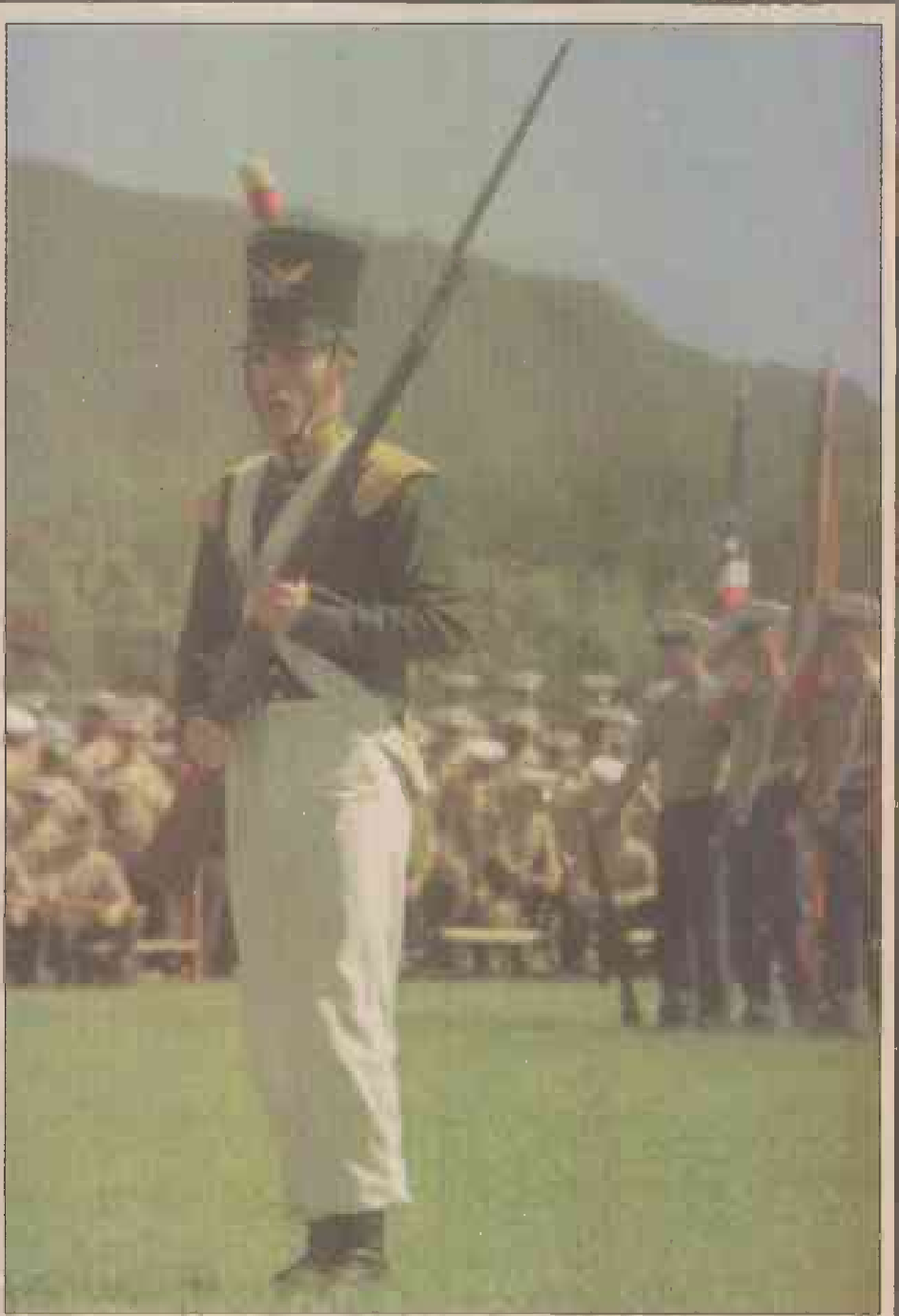

Sgt. Jesse Faleris

Way back when
LtCpl. James A. Diggs, Headquarters Battalion, boasts of the Marines accomplishments during the Mexican War. This was part of the recent birthday pageant. For more photos see A-4.

Okinawa receives LtGen. Howell, Jr.

MARFORPAC
PAO

OKINAWA, Japan — Commander, Marine Forces Pacific, visited here Tuesday and Wednesday to talk to Marines, check training and conduct a site visit as part of his Western Pacific tour.

LtGen. Jefferson D. Howell, Jr., in what he called "a tonic, a shot in the arm for what being a Marine is all about," visited Marines and Sailors from Marine Aircraft Group-12, Combat Service Support Detachment-36, and Marine Wing Support Squadron-171, and had lunch with station Marines from Headquarters and Headquarters Squadron. He also briefed all officers and staff non-commissioned officers in the station theater.

In the brief to station officers and SNCOs, the general praised the hard work of all Marines and Sailors.

"We are sometimes critical of ourselves, each other and of the institution, and we forget how special we are to the nation and to the Corps. You are the Corps. You're what we're all about. You're ready to go. You're Marines. You should be satisfied you're at this place at this time. You are the examples."

The Texas native emphasized two reasons why he's conducting his WESTPAC tour.

"The first purpose is to assist the two Marine Expeditionary Forces, I MEF and III MEF, and to help them be ready to fight if needed. You should never let it leave your focus. You should end your day feeling you're more prepared than you were at the

beginning of the day.

"The second reason is to support you ... for me to get around a bunch of Marines and find out how I can assist you," he continued.

The general illustrated the importance of being prepared by sharing an incident that occurred when he was an officer candidate.

"We had just gotten in from a long hump and were looking forward to getting a shower. As soon as we entered the squad bay, the staff sergeant ordered all of us to fall out for a foot locker and wall locker inspection. His point was that all officers had to be prepared for inspection at any time, and as Marines today we must be prepared for inspection at any time. It's part of carrying the title 'Marine.'"

The general was accompanied on his trip by his wife, Janel, who visit-

ed the Naval Hospital Branch Clinic, the Dental Clinic, the Family Services Center and the Child Development Center to gain a clear understanding of family life here. Mrs. Howell stressed to employees how important their work is to family morale and encouraged them to continue their fine work.

Howell, who assumed his post Sept. 29, summed up his brief by saying he couldn't be happier than he is right now. "I can't express how I feel in words ... to properly tell you what a tremendous honor it is to be commander of Marine Forces Pacific. You are so good at what you do, and you are such a great team."

"I have been on active duty longer than anyone in the Marine Corps, and I can honestly say there has never been a finer Marine Corps."

Bachelor quarters to get facelift

Sgt. Jesse Faleris
Staff writer

"Whole room concept" will enable Marines from 1st Battalion, 3d Marines to make use of \$1.2 million dollars of new furniture, the self help program and assistance from facilities maintenance to renovate the 141 bachelor enlisted quarters they occupy.

With the "Whole room concept," funds are used to completely refurbish one room at a time, instead of replacing one type of furniture in all of the 1,997 bachelor quarters here.

"This is a huge benefit for the Marines," said Cpl. Edward C. Krenz, battalion police sergeant, 1/3. "The improvement in the living conditions

are significant enough that I think it will directly affect their morale."

The test room for this project was completed Oct. 27 at A Co., 1/3, under Krenz's supervision. The remainder of the rooms are scheduled to be renovated one deck at a time beginning Nov. 20, with the last room completed March 8. Each deck will be revamped by means of three one-week phases:

•Phase I — Personnel will vacate rooms, and all furniture will be removed.

•Phase II — A "Self Help" team from 1/3 will repair plaster and paint walls, replace missing floor tiles, and replace broken electrical fixtures. Facilities Maintenance will make any large repairs necessary.

•Phase III — New furniture, purchased from Furniture by Thurston of Kailua, will be assembled into the rooms, and personnel will move back in.

"By placing our purchasing request through base supply, we were able to purchase better quality products from civilian vendors at a 25 percent savings," explained Ray Rippel, director of bachelor housing here.

The five buildings in 3d Marines' area are merely a modest start for this program. Assessments have already begun for determining which barracks here are in the greatest need for repair. Once a decision is made and funds are available, the "whole room concept" will continue.

Monitors visit

Cpl. Wanda Compton
Staff writer

A team from the Enlisted Assignment Branch (MMEA) will be conducting a command visit here, Dec. 11 and 12.

There will be presentations and briefs for all enlisted personnel and selected officers. This command visit also includes personnel from Marine Forces Pacific, Marine Security Force, and Inspector-Instructor Staff, Honolulu.

"This visit is the enlisted Marines' opportunity to have face-to-face contact with the monitors and career counselors who handle their respective careers," explained GySgt. Andre Jeffries, visit coordinator and base career planner. "The Marines get the word straight from the monitors on what the Corps' staffing priorities are

See Monitor, A-12

The vision of MCB Hawaii: To be the most responsive, efficient and innovative provider of support, training, facilities and services in the Department of Defense now and into the 21st century

Every Clime and Place

26th MEU (SOC) unleashes on Greece

VOLOS, Greece — Marines shook the halls of the ancient Greek warriors under the cover of some of the deadliest man-packed rockets on today's battlefield during Odysseus 95, a two-day combined arms fire and maneuver exercise.

Marines and Sailors of the 26th Marine Expeditionary Unit (Special Operations Capable) landed here in early October. Detachments of combat engineers and

Marines from Weapons Platoon, E Company Battalion Landing Team 2/6 injected the explosion of the attack with charges and shoulder-mounted assault weapons. AT-4 anti-tank weapons and M-60E3 automatic machine gun cover fire added to Echo Company's barrage of M-16A2 service rifles and M-249 squad automatic weapons in an all out live-fire assault through the Greek coastal hills.

"We conduct live-fire and maneuver exercises to gain the actuality of combat in our training," said Sgt. Tony Easterling, squad leader, 2nd Platoon, E Co. "Training in this type of environment gives the individual Marine a feel for the effectiveness of the combined-arms assault."

The reality of the mock battlefield rained from the live rounds Marines fired as they assaulted through the hills to the impact of SMAW and AT-4 rounds at bunker targets. Beyond the smoke grenades and explosions, the exercise's one purpose was to instill confidence.

"What I wanted for each Marine was to walk away from the training with confidence in his weapons, in his fire teams and in his squad," Easterling explained. "I wanted them to see they have the ability to take any objective."

A sense of unity within the fire teams and squads came along with a sense of accomplishment. Marines quickly learn to rely on their fellow riflemen for support; but more importantly, they learn it takes the entire team working together as one single unit to overcome the obstacles.

"Running through courses like this shows you how to work with each other," said Cpl. Jason Moulds, fire team leader, 2nd Platoon. "What the terrain models don't show is how easy it can fall apart. You rely on communicating and moving together. That's where you begin to get a sense your mission can be accomplished."

To say these Marines were out to shoot, move, and communicate would be an understatement. A sense of responsibility closely followed a sense of reliability within the different small unit levels.

"The biggest lesson we always stress is safety," Easterling said. "When the Marines start loading live rounds into the weapons, they become exactly that — weapons. We're constantly preaching muzzle awareness, not just for this range, but so it becomes second nature in combat."

The biggest obstacle of running through the range was the range itself,

aside from the lessons to learn and rules to follow. Steep hills tracked with rutted roads, thorny low brush and patches of exposed crumbling rock made for a difficult passage through the objective areas. Loaded for bear, each platoon assaulted through with a full combat load as squad leaders yelled to maintain the momentum of the assault.

"I think the hardest part of the whole evolution was the terrain," said LCpl. Tony Convington, 2nd Platoon. "It takes a lot of energy out of you moving as fast as you can, most of the time uphill. All that gear and those weapons get heavy quickly."

The reliability of supporting arms and their own ability became clear to each Marine as they plodded down hills after their assaults; arms heavy, backs aching and brows beaded with sweat. The distance of the targets from the machine guns was apparent as were the hits of the bunker buster rounds. The targets along the hills told their own story of effective firing by way of shot holes.

"You get a sense of trust after you finish a course like this," Moulds said. "You know the engineers will breach. You know the '60's will get on target. You know that with their help, you can get into the objective and eliminate any enemy." (Sgt. Mark D. Oliva)



Sgt. Mark D. Oliva
LCpl. Daniel Sieben, Echo Co., Battalion Landing Team 2/6, rushes with his fire team during the force-on-force exercise in Kyparissia, Greece.

Hawaii MARINE

The Hawaii Marine is an unofficial newspaper published every Thursday by RFD Publications, Inc., 45-525 Luluku Road, Kaneohe, HI 96744, by a private firm not connected with the Department of the Navy or the United States Marine Corps. All advertising is provided by RFD Publications, Inc., 235-5881.

The Hawaii Marine is a free publication delivered each week to all family housing units aboard Marine Corps Base Hawaii and to all Hawaii-based Marine Corps commands. Housing residents may contact the publisher directly if they wish to stop home delivery. Questions concerning circulation policies and services can be answered by calling the publisher.

The Hawaii Marine welcomes stories and photo submissions from its readers, but submission is not guarantee of publication.

Please call the MCB Hawaii Consolidated Public Affairs Office at 257-5600 for Windward and Leeward activities, FAX 257-2511. Opinions expressed by the publisher and journalists are their own and are not to be considered an official expression of the Department of the Navy or the United States Marine Corps.

Items advertised in the Hawaii Marine must be made available for purchase, use or patronage to everyone without regard to race, creed, color, national origin, religion, sex or sex of purchasers, user or patron. The appearance of all advertisements in the Hawaii Marine to include inserts and/or flyers does not constitute endorsement of the firms' products and services by the Department of the Navy or the United States Marine Corps.

Commanding General.....BGen. D.F. Bice
Public Affairs Officer.....Capt. J.C. Milliman
Public Affairs Chief.....GySgt. Stephane Castonguay
Managing Editor.....Aaron Martin
Press Chief.....SSgt. Stephen Gude
Editor.....Sgt. William Ray

Hawaii MARINE

Serving the following commands

Marine Forces Pacific.....LtGen. J.D. Howell Jr.
III Marine Expeditionary Force...MGen. W.E. Rollings
Marine Corps Base Hawaii.....BGen. D.F. Bice
3d Marines.....Col. J.D. Lenard
Aviation Support Element, Kaneohe...Col. M.H. Boyce
Combat Service Support Group-3.....Col. T.E. White
1st Radio Battalion.....LtCol. R.J. Ingold

Honolulu
Mail Company

NOW OPEN ON BASE!

NEXT TO THE MAIN EXCHANGE • MCBH AT KANEOHE

- Overnight Shipping
- DHL
- Postal Services
- Packaging Service
- UPS
- Shipping Supplies
- Federal Express
- Photocopies

Monday-Friday 10:30am-6:30pm
Saturday 10:30am-2:30pm

254-0359

COUPLES IN CONFLICT

INDIVIDUALS • COUPLES • GROUPS

- Communication Problems
- Relationship Difficulties
- Adjustment To Military Life In Hawaii
- Coping with Separation & Deployment Issues
- Stress • Depression • Anxiety • Co-Dependency
- Self-Esteem • ACOA Issues • Eating Disorders

Years Of Experience Counseling Military Couples & Families

PHYLLIS Z. LEVY
MSW, LCSW
Psychotherapist Champus Accepted

839-7779
(5 Minutes from Tripler)
2850 Paa St. Suite 217

CAD and Multimedia Software
from Autodesk, Inc.

12 Years As Hawaii's AutoCAD/CAD Dealer.

TriCad PC's, Hard Drives, Plotters, Scanners, Sun SPARCstations, Networking, Facilities Mgt. Scanning Services, Mnt./Soft. Support Plans, Train., Consult., etc.

Awarded outstanding dealer Fed. Government.
Call for GSA prices.

Phone: 531-2511 • Facsimile: 528-3823

Keli & Malia

A Child's Boutique

"Thank Heaven for...
Little Girls...
and Boys Too!"

Ask for A Grandmother's Discount Card!

Hamakua & Kailua Road • Next to Mahalo Mona Boutique

AARON'S DIVE SHOPS

SUPER BLOWOUT Sale!

ON ALL IN-STOCK INVENTORY
UP TO 50% OFF

40% OFF

OCEANIC Stealth
SEAQUEST Predator
SEAPRO PSJ 10
U.S. DIVERS Escort

I.S.T.
MASKS, FINS,
SNORKELS

30% OFF

BIG SAVINGS NOW!

SSA Suits..... **50% Off**
Gloves.....up to **50% Off**
Dive Bags..... **15% Off**
U/W Lights..... **10% Off**

20% OFF

SEATEC Manta
SEAPRO Classic
SEAQUEST Black Diamond
OCEANIC Oceanpro 5

XCEL
WETSUITS

15% OFF

**REGULATORS
INSTRUMENTS
COMPUTERS**

FINANCING AVAILABLE: Easy Credit Terms • 90 Days Interest Free

PEARL CITY 98-406 Kam Hwy.
487-5533

KAILUA 602 Kailua Road
262-2333

CAMP SMITH Scuba Locker
477-0514

**JOINT MILITARY
FAMILY ABUSE SHELTER**

**24 hour Crisis Line
533-7125**

Abuse occurs everywhere
You are not alone
We can help!

Editorial/Commentary

Are we breaking the "Backbone" of our Corps?

Capt. J.C. Milliman
Public Affairs Officer

We received this in the mail the other day. As a rule, we will not run commentaries without a name. This one is different.

"The other day, I was confronted with a problem. A young lance corporal in my squad had a problem showing seniors the respect they deserve. As the problem grew worse, I realized I had but two choices: write him up or let him off. And since respect towards seniors is a hallmark of Marines, that (letting him off) didn't seem appropriate. But he was a good Marine, he just made a mistake.

"I guess the real problem lies with the issue of hazing and how far we've taken it. As someone who has been on the painful side of initiations, I'm against it completely. At the same time, I feel the corporal's ability to have a Marine do 25 and 5 is a powerful leadership tool. As a recruit through lance corporal, I hated being 'thrashed.' I hated it so much I wouldn't do what had earned it again.

"I think what needs to happen is not the opening up of hazing, nor the ceasing of physical discipline, but understanding the difference.

Mothers and congressmen know what hazing is, but do they understand how the lack of discipline could possibly lead to their son's death in

combat? After all, if someone sleeps in class, you can't expect him to learn.

"My unit is haze-free, to the point that if I want to bring a Marine in after working hours, I must have the captain's permission. It's looking like the Corps I joined is slowly fading away and the extra stripe I dreamed of as a lance corporal, and was so proud to receive, still gives me no say in the shaping of the Corps.

"If we go to combat tomorrow, I hope the mothers and congressmen are there. I'm afraid the enemy may have more in mind than push ups."

It sounds like we may be throwing the baby out with the bath water. There can be no argument that hazing is a brutish and barbaric practice that absolutely has no place in our Marine Corps. In fact, it never did. It was always the product of neanderthal minds who derived pleasure from other's misfortunes for no good reason. End of discussion.

But leadership? Can leadership take a physical form and not be hazing? Consider the corporal and the sergeant, our non-commissioned officers. Do they have the authority to hold office hours? Can they deduct pay? Can they bust a Marine? Can they do a page 11 entry?

They should be able to do the last one, but I've been in some commands where they couldn't even do that.

It seems the only discipline tools available to our NCOs (the "backbone of the Corps," remember?) anymore require going to an officer for proceedings that become permanent residents in a Marine's record book. In some cases, that's fine. But what about the situation above?

"Mothers and congressmen know what hazing is, but do they understand how the lack of discipline could possibly lead to their son's death in combat?"

What about the otherwise good performer who just needs his leash yanked? Perhaps, you say, all the otherwise good performer needs is a verbal dressing down. After all, if he's such a good Marine, that should be all he needs. Fine.

How about the otherwise marginal performer? The one who tunes out verbal reprimands but could be salvaged and turned into a good Marine, given a little work? Isn't that what we, as leaders, are tasked with — making Marines better? Or are we turning into the Visigoths and executing our wounded?

When I was a CO, there were times I wished I had in my little bag of leadership tricks the ability to hand a Marine over to my sergeant and tell him to supervise some hole digging or rock painting. The offending Marine had

shown promise, seemed honestly repentant and just needed a little reinforcement. But no, all we could do was take a salvageable Marine and give him a page 11 entry and pretty much guarantee him no further promotions — a real motivator, I'm sure.

Maybe I had a rash of bad apples, but in my experience, Marines never got just one page 11. Once they got one, it was like a curse — they were sure to get more. Why? Why not? They were doomed. There was no incentive to improve. They could have turned into John Basilones, but a page 11 entry in their SRBs meant going to their EAS as lance corporals. And the Marines I had were all highly intelligent, they all had GTs of 110 or better just to be in that particular school. They could read the writing on the wall.

So what's the answer? Some "leaders" treat authority like money — they don't share with their subordinates. If we all did that, then there would only be two enlisted ranks: private and sergeant major. Maybe it's because the NCOs under their command can't handle authority? Oh, boy, what does that say about those leaders' mentorship?

If that's the way its going to be, then let's stop kidding around and giving blood stripes to corporals. Let's stop calling them NCOs and letting them think they have a stake in this

See Editorial, A-9

NON-STOP TRAVEL

	ONE WAY	ROUNDTrip
SFO	\$149	\$249
LAX	\$169	\$249
Seattle		\$289
Las Vegas		\$349
Raleigh-Durham		\$599
Florida		\$599
New York		\$599
New Zealand		\$748
Vancouver		\$299
Alaska		\$349

Call for Christmas Special Fares!

Monday-Friday
8:30 am-6:00 pm
Saturdays
9:00 am-3:30 pm

SERVING ALL ARMED FORCES
SPECIAL MILITARY RATES AVAILABLE

CALL 946-1484
711 KEEAUMOKU STREET • SUITE 209
NEXT TO THE LIKELIKE DRIVE-IN
FREE VALIDATED PARKING
CERTAIN RESTRICTIONS APPLY. TA #1076

MAHALO
SILKS • CHOCOLATES • BANGLES

MONA
A Boutique



'Tis the Season...
Complimentary Gift Wrap
Gift Certificates
Open Daily
Hanalei & Kailua Road

Research works.
American Heart Association

HOW TO GET THROUGH ENEMY LINES WITHOUT BREAKING A SWEAT.



1 8 0 0
C A L L
A T T

Every day, military personnel get ambushed at public phones. They make a call only to find out later they were overcharged by a phone company they never knew existed. Protect yourself by always dialing 1 800 CALL ATT.™ Use it at any phone, anywhere, anytime to call across town or across the country.™ And with AT&T, you'll always get reliable service at competitive prices. Know The Code. Dial 1 800 CALL ATT. That's Your True Choice.™

KNOW THE CODE.™ ALWAYS GET THROUGH TO AT&T'S BEST DEAL.™



220 years of honor, pride



Marines from Headquarters Battalion donned period costumes during the Marine Corps birthday pageant recently.

Sgt. Jesse Faleris

The recent birthday pageant was a day to remember the past and look to the future.

Sgt. Jesse Faleris
Staff writer

From the red-piped jackets and black powder rifles of colonial times to the camouflage utilities and Kevlar helmets of the present, Marines donned uniforms from significant eras in Marine Corps history to celebrate the Marine Corps' 220th birthday.

Ceremonies were conducted Nov. 9 at Pop Warner field here. Besides the uniform pageant, the ceremonies included a color guard ceremony comprised of color guards from units here and the cake cutting ceremony by BGen. D. F. Bice, commanding general of MCB Hawaii.

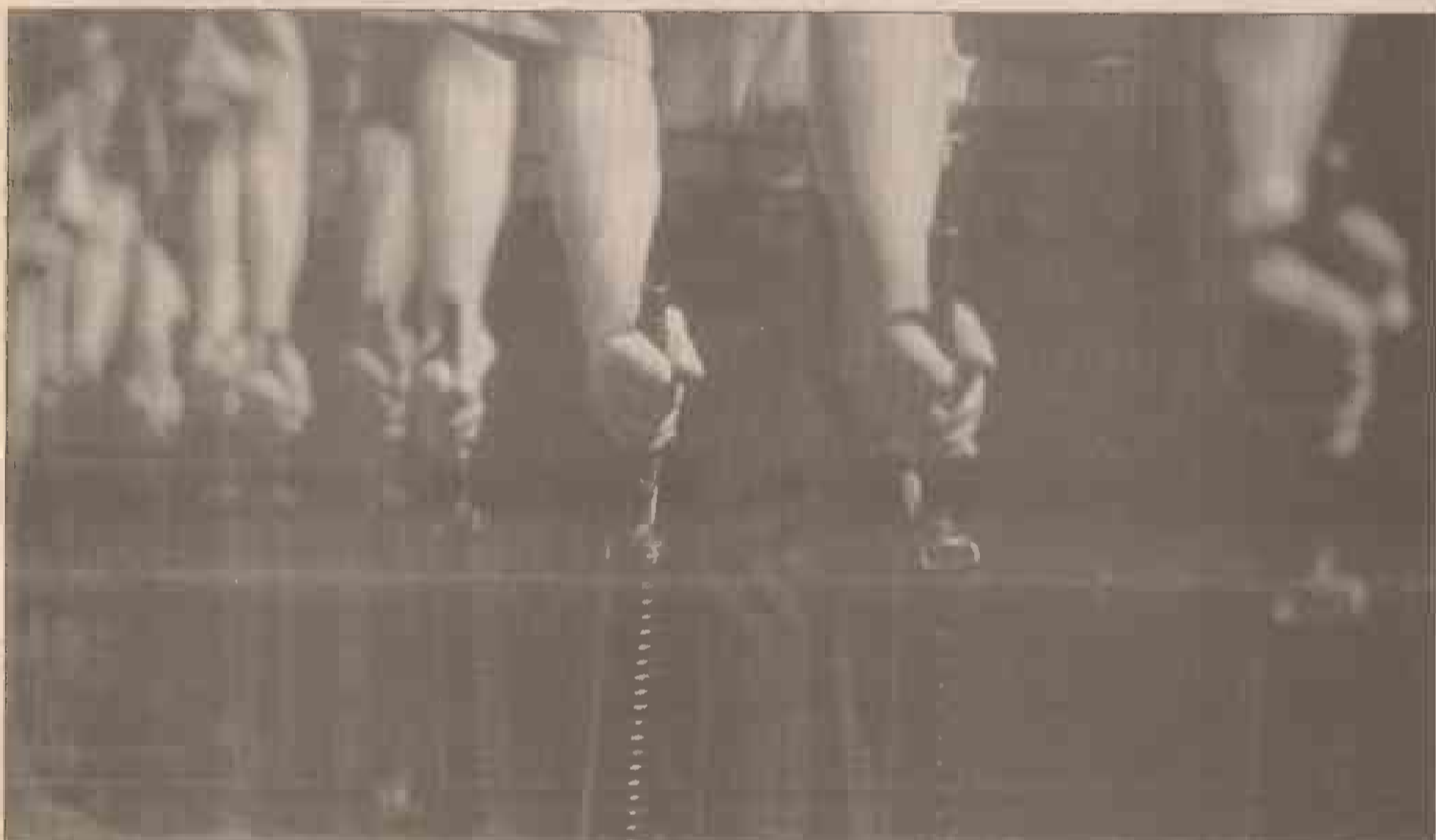

A line of colorguards stand at parade rest while waiting to march into the recent Marine Corps birthday pageant.

Sgt. Jesse Faleris



Sgt. Jesse Faleris

LCpl. Gordon S. Ladds, Marine Forces Pacific Colorguard, was one of many Marines who participated in the multi-unit colorguard during the pageant.

FOSTER PARENTS
Homes are needed for abused, neglected, and/or troubled teens, 12-17 yrs. old. Training, payment, and benefits provided to families or single persons.
Foster Parenting Program
Family Court
Phone: 538-5910
The Judiciary
State of Hawaii

Consider an alternative in diapering that's...
**Good for you • Better for baby
Best for the environment**
Sign up for 4 weeks of basic service and get **\$10 off** (for new customers only)
We provide everything you need to get started.
• 100% cotton diapers
• Easy pinless diapering.
• Pick-up and delivery to your home each week.
Dolphin Diaper Service
454-0082

CALL NOW **839-0039**
Los Angeles/ San Francisco
\$260 w/t \$178 o/w
Seattle \$284 w/t \$190 o/w
Portland \$308 w/t \$200 o/w
Mid West \$306 o/w \$482 r/t
Mid East \$316 o/w \$502 r/t
East Coast \$322 o/w \$532 r/t
Island Coupon Sale
Mahalo - \$27
Valid Thru 5/96
Cash 'n' Carry.
Low season fares plus tax.
Subject to availability and changes.
ROYAL ADVENTURE TRAVEL
3229 Koapaka St., Hon., HI 96819
(Behind Plaza Hotel Off Nimitz.)
OFFICE HOURS: Monday thru Friday 9 a.m. to 4:30 p.m.
Call Gerry or Ted
PHONE: 839-0039 FAX: 833-9942

JAMES H. M. SMITH
SUNSET LANAI
NOW BOOKING FOR CHRISTMAS '95 AND '96!
Specializing in affordable buffets and pupu menus for wedding receptions, birthdays, baptisms and for your all catering needs.
Call for an appointment and see the picturesque view overlooking historic Pearl Harbor and the Leeward Coast!
Open to all services military personnel and family members D-D civilians, retirees and reservists
Call 484-9322 • Bldg. #500
Marine Corps Base Hawaii
MWR

NEX Your Navy Exchange
The PLAZA at **Pearl Harbor**
Announces the introduction of **polkaudio** and **M&K**
at the **Gigantic Tent Sale**
from November 15 to 19
Polk Speaker Systems for outstanding Stereo or Home Theater Surround Sound.
M&K Powered Subwoofers give your movies bass you can feel as well as hear.
Polk RT10 reg. \$600/pr. **SALE \$499.99/pr.**
Polk S10 reg. \$750/pr. **SALE \$499.99/pr.**
Polk RT3 reg. \$250/pr. **SALE \$199.99/pr.**
Polk RM4000 reg. \$999/system **SALE \$799.99/system**
M&K V-125 reg. \$750 **SALE \$599.99**
This advertisement was not paid for, in whole or in part, by the Department of the Navy or the Navy Exchange. This advertisement does not constitute endorsement by the Navy Exchange, the Department of the Navy, or the U.S. Government of the products or services advertised.

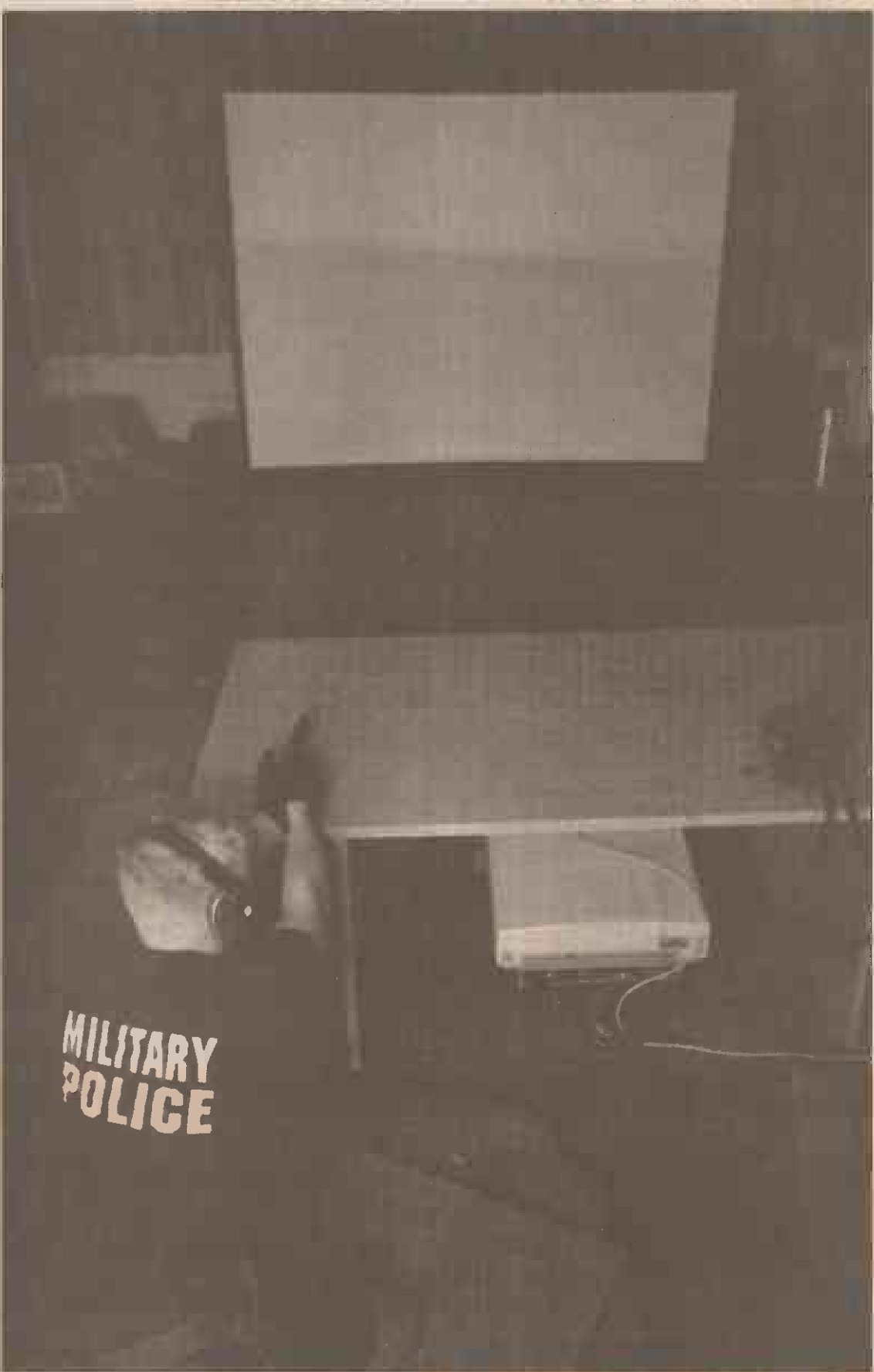

LCpl. Michael M. Kirkland, bike patrolman, Military Police Department here, engages an armed suspect during a shoot/no shoot scenario. "The realism helps a lot. When you go to the range all you do is shoot at paper targets, but this is almost like the real thing."

As warfare advances in technology, the methods of training also advance. To keep its personnel in the forefront of training, knowledge and expertise ...

MCB Hawaii uses new marksmanship trainers

Sgt. Jesse Faleris
Staff writer

Marines here will soon have the opportunity to utilize a new form of marksmanship training that will enhance battlefield skills — the Indoor Simulated Marksmanship Trainer.

The system, developed by Firearms Training Systems, will enable coaches to better evaluate a shooter's weak points, give Marines the opportunity to engage moving targets while reacting to a myriad of combat scenarios, and provide essential training for Military Police. It includes a projector that casts realistic images onto a wall-sized screen, a movie laser disc system which runs seven classifications of over 100 scenarios, and a computer to keep track of everything from the direction the weapon is pointed to the direction and speed of wind.

"The weapons are all actual weapons, they've been modified at the company," explained SSgt. Herbert A. Hill, visual operations chief, Training Audio Visual Support Center here. "They took out part of the barrel and replaced it with a laser."

The system comes equipped with four M16A2 rifles, two M9 9mm pistols; a M2 .50 cal. machine gun, a MK19 40mm grenade machine gun, the M249 squad automatic weapon, a M240G machine gun; an AT-4 shoulder-launched multiple purpose assault weapon; a M203 40mm grenade launcher, and a M870 shotgun.

"There's is also an upgrade that will allow Marines to fire the 60mm and 81mm mortars," said Hill. "The Marine Corps hasn't purchased it yet, but I think we'll get it eventually."

It would be difficult to call the purchase of the \$600,000 system inexpensive, but the cost of operating the system is minimal. Besides electricity, the only cost is \$15 for one canister of carbon dioxide, which is necessary to run the action and provide recoil to the weapons. One canister will provide enough power to fire 10,000 rounds with the M16A2 attachment. This is in comparison to 27 cents per round for the AL59

ball round usually used in live fire exercises. Equally favorable to the operating cost is the wide range of realistic training the ISMT can provide Marines.

The system's seven classifications of scenarios include: offensive combat, defensive combat, anti-armor training, shoot-no shoot, and Special Weapons And Tactics/ judgement shooting.

In the past, the only way a Marine could obtain experience in shooting a moving person was to go to war. Hill said, with the ISMT, a Marine can get a feel for engaging live targets at dawn's first rays, the black of night, and through the obstruction of fog or haze. The system requires Marines to change magazines when they are empty, and apply immediate action to the weapon if the system operator creates a malfunction. With the use of the Multiple Integrated Laser Engagement System, currently utilized by U.S. military, the computer can register hits from the enemy's weapons to sensors on the Marine's helmet and upper torso.

"A whole fire team can set up, and the squad leader can be sitting at the computer terminal telling them what to do. He can watch exactly what they are doing," said Hill. "After they complete the fire, he can replay the scenario to show them where they were shooting and whether their rounds hit high or low."

In addition to combat scenarios, the system also provides a simulation of the Marine Corps' known-distance course.

"It can run four Marines through the rifle range course in about 30 minutes," said Hill. "The coach can sit behind the computer screen and see exactly where they are aiming. He can tell if they are not aiming center mass, or if they have a breath control problem."

Even though this system promises to be a cost effective means of providing combat training for Marines, Hill said, it is not intended to replace any live fire training. In keeping with the commandant of the Marine Corps' intentions, it will provide additional training to enhance the live-fire training currently used.

There's No Place Like Home for the Holidays. And the Hale Koa is your "Home Away from Home."

We have a sleigh-full of holiday offerings for you, from traditional Christmas dinners to holiday music in our lobby!

Holiday Concerts
Enjoy delightful performances by military and community choirs and bands. (Pick up a schedule at your nearest ITT office.)

Sunday, December 24th
Christmas Eve Candlelight Buffet Dinner Show
Celebrate Christmas Eve with a lavish dinner, followed by a special Christmas show featuring the islands' finest performers. \$18.95 for adults and \$10.50 for children under 12.

Monday, December 25th
Christmas Day Buffet
A festive holiday feast will be served from 10:30 a.m. to 3 p.m. Just \$16.95 for adults and \$8.95 for children under 12 (plus 10% gratuity).

Monday, December 25th
Christmas Dinner in the Hale Koa Room
Join us for an elegant holiday dinner from 5 to 9 p.m.

Sunday, December 31st
New Year's Eve Spectaculars
We'll have a host of activities, from our elegant Hale Koa Gala to a lively DJ spinning the Top 40 releases of 1995.

Advance tickets for the Christmas Eve Buffet and New Year's Eve events go on sale November 20 and can be purchased at your nearest ITT Office or by calling the hotel Activities Desk at 955-0555.

HALE KOA HOTEL

KIDS SPORTS

FAMILY FUN & FITNESS

GRAND OPENING PRIZE-MANIA

JOIN THE FUN & ENTER TO WIN!

GRAND PRIZE!
DISNEYLAND VACATION FOR FAMILY OF FOUR!

ALSO WIN!
DISCOVERY TOYS & KIDSPORTS BIRTHDAY PARTIES

SATURDAY, NOVEMBER 18
9:30AM - 8:45PM · WINDWARD MALL · 235-KIDS

THE BIG DAY

92¢ ADMISSION 45 MINUTE BLOCKS KSSK LIVE REMOTE NOON - 2PM MEET K5 KIDS CLUB'S "KAZ" 11AM - 3PM FREE ENTERTAINMENT TERESA BRIGHT

get the **Safety Belt Habit** **It's a Snap**

TRICARE — improves access to quality care

SSgt. Aiko Brum
Community Relations Chief

In stark contrast to the civilian sector, perhaps the greatest benefit still available to Marines and Sailors is their health coverage. If the active duty or family member needs medical or dental attention, facilities and care providers are readily available and capable of meeting their needs. Yet, in the civilian sector, some families can ill-afford basic medical and dental coverage.

The military health care system exists to provide comprehensive medical and dental care to active duty military personnel, eligible military retirees, and family members of both groups, according to Jay Bapple in the Uniformed Services Journal. The system's primary mission is to maintain the health of military personnel so they can carry out their missions and be prepared to deliver health care in the time of war, he added.

Congress created the Civilian Health and Medical Program of the Uniformed Services, or CHAMPUS, in 1965, in part to meet increased user demands on the military health care system. Now, as in the civilian sector, the need is great for affordable health care.

"TRICARE is DoD's managed health care program, and is also the new name for coverage previously known as CHAMPUS, in Hawaii," explained Karl Kiyokawa, marketing and beneficiary service manager for the Hawaii Medical Service Association. "TRICARE is a long-term plan designed to increase access, enhance quality and achieve substantial cost savings. It allows both military and civilian providers, as

well as contractors in each region, to look at ways to create efficiencies in providing medical care to the military," he added.

TRICARE also complements the military's drawdown by ensuring available uniformed medical personnel and services are projected where needed, according to Kiyokawa.

A three-option managed health care program, TRICARE is projected to be implemented throughout the United States by 1997. To administrate TRICARE, the Department of Defense has divided the U.S. into 12 regions, each with a military lead agent and a managed care support contractor. Hawaii is in region 12. "[The lead agent] is the medical center commander responsible for implementing the TRI-

CARE program policies and guidelines," said Maj. Karen Jones, the director of marketing and education for TRICARE at the lead agency located at Tripler Army Medical Center. Tripler's commander is the lead agent for region 12.

"The identified lead agent [also] coordinates the TRICARE program for all military branches and the contractor in each region," Kiyokawa added.

HMSA has administered the local TRICARE contract since February 1994. However, DoD recently awarded the five-year, \$2.5 billion contract to Foundation Health Federal Services, Inc., of Rancho Cordova, Calif. Hence, April 1, 1996, the Queen's Health Care Plan will take over the TRICARE contract in Hawaii as the

subcontractor.

All CHAMPUS-eligible beneficiaries who are enrolled in the Defense Enrollment Eligibility Reporting System, or DEERS, can use TRICARE.

Who is eligible for Hawaii's TRICARE:

- Spouses of active duty and retired military members in Hawaii and California.
- Children of active duty up to age 21 or 23, if a full-time student.
- Retirees and survivors until age 65, when they become covered by Medicare.

Who is not eligible for TRICARE benefits:

- Veterans covered by CHAMPVA.
- Some persons eligible for Medicare.

Last year, the Assistant Secretary of Defense for Health Affairs mandated that all active duty military members be automatically enrolled in TRICARE Prime and assigned a military primary care manager, where feasible. The requirement provides the active duty military member with access to a primary care manager who will ensure wellness and preventive health. It does not allow Marines and Sailors to use the TRICARE program in the same manner as their family members, according to Kiyokawa.

The TRICARE program offers TRICARE Prime, TRICARE Extra or TRICARE Standard. Though access to and payment for health care is becoming increasingly more difficult in the civilian sector, the military is doing all it can to deliver quality health care that is both efficient and cost effective using TRICARE.

In Part II of our series, a look at the TRICARE options available and how to choose which is best for you.



KAILUA Shopping Center



572 Kailua Road, Kailua

All Star Collectibles
Aloha Quality Gasoline-Kailua
Amar Sporting Goods
Baskin-Robbins
Beebe's Hair Design
Betsy's Beauty Salon
Chef's Grill

Cher's Karaoke
Fly Away Holidays Inc.
Golf Creations
Hawaiian Islands Bed & Breakfast
Ho'ala Properties, Inc.
Honolulu Book Shops

Island Instant Printing Center
Islandwide Lawn Equipment
K.V. Drive Inn
Kailua Bar-B-Que & Okazuya
Kailua Bay Management Corp.
Kailua Tropics Bar
Kitchens, Etc.

M.K. Tailor-Dressmaking
Mango's Market & Coffee Loft
Mary Z's
Michael's Liquor
Mike's Barber Shop
Morning Brew
Radio Shack

R.C. Derrick & Son Builders Inc.,
& Island Blueprints
Restaurant Yoshi
RLD Body Works
Saeng's Thai Cuisine
Softscore
Sonrise Christmas Trees

Subway
Times Super Market
The Country Cottage
Under a Hula Moon
Windservice Hawaii Inc.
Windward Jewelers
Windward Stationers

Beebe's Hair Design

A Full Service Salon
Carefree Curls & Relaxers

NAILS \$35.00
Full Ser-Acrylic or Fiberglass

COLOR \$30.00

PERMANENT WAVE....from \$39.95



Please call for appointment
262-3370

Specials good through 12-2-95

CLOSED WEDNESDAYS • OPEN SUNDAYS

Restaurant YOSHI



Sushi Bar
Japanese, Korean, and some American food



Open for lunch and dinner.
Hours Monday-Saturday:



Lunch: 10:30-2:30
Dinner: 5:30-10:00
Sunday: Dinner only: 5:00-10:00

Takeout available
BYOB

Kailua Shopping Center • 261-4277 • Fax: 263-3476

Aloha!

From

SONRISE CHRISTMAS TREES

Saturday, November 25th
Christmas Trees Will Arrive!

OPEN 7 DAYS A WEEK 9am - 10pm

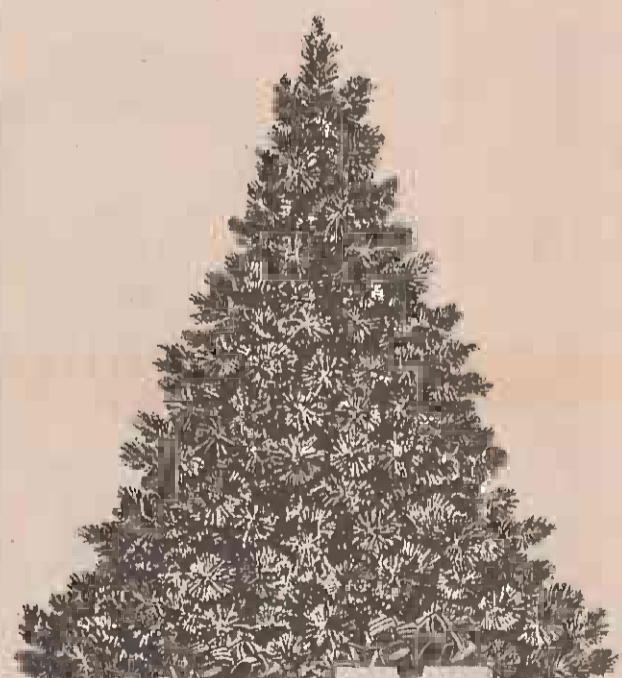

FLOCKING
NOBLE FIRS 3 ft - 9 ft
NOBLE FIR WREATHS
TREE ACCESSORIES
DOUGLAS FIRS 4 ft - 9 ft

Mahalo To All Our Faithful Customers!
Ipo Waiwaiole

Available At:
Times Supermarkets Kailua & Kaneohe

PRESENT THIS COUPON FOR!

\$5.00 OFF SONRISE CHRISTMAS TREES
Any 6-7 ft. Plantation Douglas Fir Tree
This coupon not valid with any other discount. Expires 12/16/95.

Great Gift Idea For The Holidays Or Any Occasion



.....Fruit Baskets
Made To Order

Personalize each fruit basket by selecting from a wide assortment of liquors, wines or other items in our aisles.

To order, call or visit our Kailua Branch



RadioShack

Your Cellular Headquarters and all your Electronics Needs!!!



Kailua Store
572 Kailua Rd.
(808) 261-2066

RadioShack Gift Express

ONE WEEK FREE!

Try a different class every day!

New members only. Present this coupon. Offer expires 12-7-95.
• FREE PARKING • Professional Instructors
• Personal Training Available • Fitness Classes
For All Levels • OPEN 7 DAYS



263-0101

Kailua Shopping Center • Upstairs

New!



Plate Lunch Special

Chicken Katsu -or- BBQ Chicken

\$3.99 includes rice & macaroni salad



Hamburger • French Fries • Small Drink **\$1.99**

Across from Times Supermarket
262-8832

Briefs

TAMP

The Transition Assistance Management Program will be offering the following classes in the month of October:

DORS Workshop - This workshop will focus on completion of the DD form 2580, which will allow individuals seeding employment to place their qualifications in a database which up to 6000 employers access. The class is Friday from 9-11 a.m. in building 267 classroom 2.

For more information or to register for any of the above classes, contact the TAMP office at 257-3135.

ASYMCA

To sign up for any of the following programs/classes, or for more information, call 254-4719 or 254-4965.

Cake decorating class - Learn how to decorate your own teddy bear, Power Ranger or other character cakes using techniques you'll acquire when you sign up for this class which begins Friday. The class is every Friday from 8-10 a.m. for six weeks, and the registration is \$15.

Hawaiian quilting class - Mary Haunani Ceaser, our expert in Hawaiian quilting, will share how to quilt and mark quilting lines Hawaiian style. She will also teach designs and how to applique. The class begins Nov. 15 and is every Wednesday 6-8 p.m. for 10 weeks. Registration is \$40.

Hula Class - Hula classes for children ages 4-12. The class meets every Saturday at the ASYMCA office. The fee is \$40 a month. A women's hula class will meet Monday evenings from 6:30-8:30 p.m. The fee is \$40 a month.

Lamaze - This six-week class meets on Thursday 6:30-8:30 p.m. in the ASYMCA conference room. Next class is Nov. 30 to Jan. 4.

Playmorning - The "playmobile" is back. All the little ones are welcome

to join in with "Miss Lisa", our new teacher. The "playmobile" can be found at these locations 9-11 a.m.: Monday - 2460 Cochran; Tuesday - Harris & Elrod; Wednesday - Cochran & Dodson; and Thursday - Daly & Daly.

Plus-size aquatics - Those with back problems or impairments which restrict them from activities should join the class. The class meets from 8:30-9:30 a.m. Tuesdays, Thursdays and Saturdays.

Dog obedience - This six-week class is offered on Sundays from 4-5 p.m. in the courtyard of building 216. The fee is \$25.

Fighting for your marriage - This six-week couples' communication course will be held Jan. 18 through Feb. 22. Call to be put on the waiting list.

Marriage skills workshop - A 14-hour workshop for newly married couples and singles anticipating marriage will be held Nov. 21 & 22 from 8 a.m. to 4 p.m. Reservations are required.

For information on any of the above classes or reservations, call 257-3655.

Red Cross

American Red Cross Kaneohe Service Center located in building 216, room 53, has new hours of operation. The office will be opened from 8 a.m. to 4 p.m. Monday through Friday. Check in/out will be between these hours. The office will be closed for lunch from noon to 1 p.m.

For emergencies, please call 257-3150 or 471-3155. After hours, weekends and holidays, contact American Red Cross Pearl Harbor Service Center at 471-3155. Pearl Harbor Office is open from 6 a.m. to midnight daily.

The Red Cross is looking for volunteers. For more information, contact the American Red Cross Office at 257-3150.

FSC

Overeaters anonymous - Group support to help with overeating behavior using the 12-step approach of AA. Meets every Friday at the FSC from 7-8 p.m.

Women's group - Focuses on safety, self-esteem, anger and stress management. The group is held every Thursday from 2-4 p.m. Please call Melody for more information at 257-3655.

Stress management class - Learn to handle stress effectively at home and work. Class will be Nov. 29 from 1-4 p.m. Classes are held the last Wednesday of the month.

TQL

Nominations are being accepted for the following courses in Total Quality Leadership training:

Fundamentals of TQL - This nine-day course will be held Nov. 28 - Dec. 8 at TAVSC, classroom 1.

Nominations for these courses should be submitted in writing to Commanding General (TQL), Marine Corps Base Hawaii, Box 63002, Kaneohe Bay, MCB Hawaii, 96863. All inquiries, scheduling and coordination should be directed to Bill Lang, TQL manager at 257-2130.

CREDO

The next CREDO Personal Growth Retreat is scheduled for Dec. 14-17. Retreats are open to all active duty, authorized family members and Department of Defense civilians. Only one member of a family may attend any particular retreat so individuals may feel free to be open and honest. Meals, lodging and transportation will be provided.

Learn intimacy through communication on the next CREDO Marriage Enrichment Retreat at Camp Mokuieia on the North Shore Nov. 24-26. Lodging and meals will be provided free of charge. Reservations are limited and fill up fast. Sign up by calling 257-3618/1843.

Reservations fill quickly, so call 257-3618/1843 for a space or further information.

OWC

Join the Officers' Wives Club and usher in the holidays on a "Christmas Tour of Homes" on Dec. 7. Tour begins at the Officers Club at 6 p.m. Dinner will follow the tour. Member prices: \$3 tour only, \$10 tour and dinner; non-member prices: \$5 tour only, \$12 tour and dinner. Deadline is Dec. 1. See OWC unit representative for reservation forms.

FREE FOOT-LONG SUB



ABSOLUTELY FREE - when you purchase a foot-long of equal or greater value and two large drinks!

SUBWAY

Good only at the Best:
Kailua Subway • 572 Kailua Rd.
Near Times Super Market

(Not valid with any other offer - expires 12/5/95 WITH THIS AD)

HOLIDAY CLEARANCE

IRONS Taylor Made ICW & Burners..... \$400 (Set)	SHIRTS Haw'n Open Logo..... \$20 ea.or 2 for \$38
SHOES Dexte Canton II Spikeless..... \$30	University of Hawaii Logo..... \$25 ea.
REPAIRS & GRIPS... 10% OFF	GOLF BAGS..... \$80 to \$110

OTHER GOLF ITEMS..... 20% OFF

Golf Creations
572 Kailua Road, Kailua
in the Times Shopping Center 262-5794 Sale Ends 12-31-95

FREE Espresso, Granita or Italian Soda

Buy 1 Espresso Drink, Italian Soda or Granita and get 1 of equal or lesser value FREE (with this ad) Coupon expires 11-30-95

MORNING BREW



572 Kailua Rd., #12 • Kailua, HI • 262-7770

The Country Cottage Gift Shop

HAS MOVED to the KAILUA SHOPPING CENTER

Bigger and Better with lots of free parking

Longer hours and now open 7 days a week!!!



263-5949
Mon - Fri 9:30 - 6:00
Sat 9:30 - 5:00 • Sun 11:00 - 4:00
Across from Liberty House
Next to Amar Sports on the Inlets

UNDER A HULA MOON

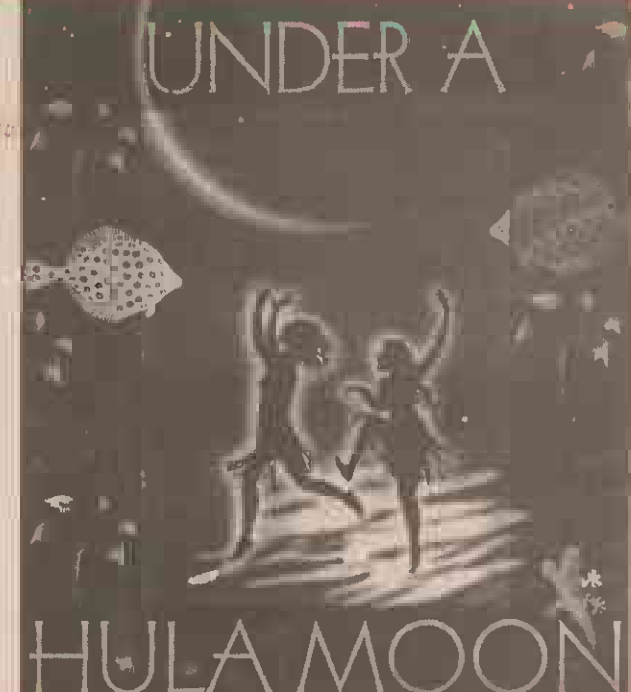

Winsome Gifts & Accessories
GRAND OPENING
November 16-22
261-4252
FREE GIFT
With \$10.00 Minimum Purchase

Mary Z's

The flower Antonia, among the begonia, ...at Mary Z's

HOLIDAY FASHIONS
at down-to-earth-prices

Casual & Evening Wear (alterations available)
Victorian-style Jewelry ("crystal-drop" necklaces)
Beaded Shawls, Capelets
Moroccan Dresses
Gifts, Stocking Stuffers
Gift Certificates
New Selections Weekly

NOW OPEN 7 DAYS
Kailua Shopping Center (old Hallmark location)
263-1221



the Party's at ...

Cher's Karaoke Bar
Under New Ownership & Completely Renovated



- Huge Selection of English, Korean & Japanese Music
- Special House Pupus Daily from 10 am
- Two Private Karaoke Booths
- Electronic Darts
- Satellite Dish for all the

PRIVATE PARTIES:

Ask about reserving Cher's for your private party!

OPEN 7 DAYS: 10am-2am

263-0205

Fly Away Holidays
Serving Hawaii Since 1972
Travel With The Spirit Of Aloha
UNITED AIRLINES

WIN!

Neighbor Island Vacation
2 people, 2 nights
on the island of your choice!

Register At Fly Away Holidays' Kailua Location at the Kailua Shopping Center With Every Purchase Of \$100 Or More!

FREE GIFT to all who register!

A Full-Service Travel Company

261-3737

Baskin 31 Robbins

Ice Cream & Yogurt

\$1.99 2-Scoop Ice Cream or Regular Yogurt

NEW! SOFT SERVE ICE CREAM **99¢** small serving

SOFT SERVE NON-FAT ICE CREAM OR SOFT SERVE YOGURT

SUNDAE Kailua (Next to Times Supermarket).....261-2770
MCBH.....254-3419
Kapolei Shopping Center.....674-0131

Limit one per coupon. Not good in combination with any other offer. Present Coupon. Expires 12-15-95

Baskin 31 Robbins.
Ice Cream & Yogurt

SOFT SERVE Kailua (Next to Times Supermarket).....261-2770
MCBH.....254-3419
Kapolei Shopping Center.....674-0131

Limit one per coupon. Not good in combination with any other offer. Present Coupon. Expires 12-15-95

Baskin 31 Robbins.
Ice Cream & Yogurt

With the rise in local crime, everyone needs to be watchful.

Base Neighborhood Watch program expands

Cpl. Wanda Compton
Staff writer

Increased concern over crime in family housing areas here has prompted the commanding general and Crime Prevention section, Military Police Department to improve and expand the Neighborhood Watch program.

"We've had a good start on our Neighborhood Watch program but we're going to be expanding it," BGen. David F. Bice, commanding general, MCB Hawaii, said. "Actually, I want every family aboard the base to be involved in the program, because who can say 'no' to looking out for each other? We Marines take care of each other — look out for our buddies — and that goes for our families too. Looking out and making sure our neighbors are not at risk. Look out the windows and see what's going on. Looking out and making sure our neighbors are not a crime risk also ensures we aren't at risk either."

"Neighborhood Watch is a viable and very effective program to prevent crime among the families here," he continued.

Military police say the Neighborhood Watch program fights the isolation that crime both creates and feeds upon. It forges a bond among area residents, helps reduce burglaries and robberies, and improves relations between police and the communities they serve.

"Most people don't get involved until something bad happens," said Sgt. Woodrow Owens, crime prevention specialist. "The husband is deployed, something gets stolen or someone breaks into a house in the neighborhood, and suddenly neighbors are nervous and want to prevent it from happening to them."

"The thing is, a good Neighborhood Watch program can prevent it from happening in the first place," he continued.

"There is a misconception about the program.

Being a part of a Neighborhood Watch doesn't mean hauling out flashlights and everyone taking a turn at guarding the area. All it takes is knowing your neighbors and knowing what's going on in the area. It's the positive side of 'the nosy neighbor.'"

Being aware of the surroundings and not being afraid to question unusual situations is a must, Owens said. "Don't be afraid to walk up to an unknown visitor and don't be afraid to tell someone about it — because the criminals won't be afraid to take, and if they get away with it once, they're more apt to do it again."

Groups involved in the program are trained to recognize and report suspicious and criminal activities like burglary, larceny, vandalism and littering in their neighborhoods. The neighbors act as the eyes and ears for the law enforcement agency.

At this time there are two Neighborhood Watch areas here. The first is in Mahannah Circle. They've been involved in the program

for a little more than a year. The other is a recent addition on Daly Road.

"The program got started in our neighborhood when someone attempted to break into one of the houses," explained Cheri Marshall, Mahannah Circle. "Jackie Weil contacted the MPD and found out about the program. She came to all of us and we decided to get

involved."

"It's not as complicated as some people think, and in fact it's sometimes quite fun," said B. White, Mahannah Circle. "We have a list of everyone's numbers, we get together so we recognize everyone's face and recognize the children in the area. It just a matter of being aware of who your neighbors are so if someone suspicious is in the area we know about it."

"We look out for one another," she continued. "If there is a problem someone will realize it or come up with a solution."

"For example," Marshall said, "we (the family) went away on leave. We had someone who was supposed to take care of our dog. Well, some situations occurred and the dog was left alone and the house unsecured. But our neighbors realized something was wrong and stepped in to handle it. The dog was taken care of, and the house didn't get robbed. I don't know what would've happened if they hadn't stepped in. The program has been good for our community and I'd like to see it happen in other areas."

When a group decides to form a Neighborhood Watch, Owens explained, it should:

1. Contact the Crime Prevention section, Military Police Department for help in training members in home security, reporting skills and for information on local crime patterns.
2. Select a coordinator and block captains who are responsible for organizing meetings and relaying information to members.
3. Recruit members, keeping up-to-date on new residents and making special efforts to involve the elderly, working parents, and young people.

For more information on starting a Watch program contact the Crime Prevention section, Military Police Department at 254-2103.

Being a part of a Neighborhood Watch doesn't mean hauling out flashlights and everyone taking a turn at guarding the area. All it takes is knowing what's going on in the area.

Get a free van!



Vanpool Hawaii
Call 596-VANS

Join a commuter vanpool already forming or start your own!

Contact Lenses & Family Vision Care

Wear comfortable, problem-free contact lenses home on your first visit.

• Soft & Disposable Lenses
• Guaranteed Lowest Price!
• Free Contact Lens Consultations

"QUALITY THAT'S AFFORDABLE"
DR. CHARLES DEAN, OPTOMETRIST

261-9735 139 Hekili St. Kailua

HMSA UNIONS & MOST INSURANCES ACCEPTED

TRICARE & TRICARE PRIME Accepted for Dependent Eye Examinations



PROTECT YOUR TREASURED DINING TABLE WITH CUSTOM FIT TABLE PADS

GUARANTEED UP TO 20 YEARS

ORDER NOW FOR CHRISTMAS! Deadline: Nov. 30, 1995

- Washable vinyl top
- Insulated felt bottom
- Folds for easy handling and storage
- Protects finish from heat damage, spills, scratches and gouges
- Any shape

Direct from the factory at 20%-30% Savings!

MC/VISA/DISCOVER

FREE SHOP AT HOME SERVICE

HAWAII TABLE PAD CO. Call now! **597-1001** Call 7 Days Weekly



Goebel Artist at Work!

Direct from the home of authentic "M.I. Hummel" collectibles, this talented artist visits us to demonstrate centuries-old figurine-making techniques. It's a fascinating story as only a craftsman from Goebel of Germany can tell it...with work-in-progress, exhibits and answers to your collecting questions. Please join us for the fun!

Schofield Main Exchange Wednesday, November 22nd 10am - 1pm; 2 - 5pm	Hickam Main Exchange Saturday, November 25th 10am - 1pm; 2 - 5pm
The Plaza at Pearl Harbor Friday, November 24th 10am - 1pm; 2 - 5pm	Marine Corps Exchange Kaneohe Bay Sunday, November 26th 10am - 1pm; 2 - 5pm



Goebel
Bringing quality to life since 1871

M.I. HUMMEL® and HUMMEL®. In signature and block forms, are registered trademarks of W. Goebel Porzellanfabrik, Germany. M.I. Hummel figurines, plates and bells are copyrighted products of W. Goebel Porzellanfabrik, Germany. © Goebel 1994.

Don't Wait for Your Ship to Come In... Come to Successories®!

Visit Successories® today and discover how our unique collection of motivational merchandise can advance your career, build your business, and improve your life. Our products will help you to keep your goals in sight every day.



SUCCESSORIES®
Windward Mall 235-3594 • Ward Centre 593-8812

Dickens' Village™

See our newly expanded collection today!

Strictly Christmas

Sat.: 9:30-5 Sun.: 10-3 Mon.-Fri.: 9:30-5:30
108 Hekili, Kailua • (Next to Smitty's) • 263-3775



It's small enough to fit in your wallet . . . powerful enough to change your life!

It's a library card.

Get answers to questions. Borrow books, magazines, videotapes and much more. Make sure everyone in your family has a library card. Make sure they use it.

American Library Association

Heather Rideout, Class of '95

1995: Master of Business Administration, University of Phoenix, Hawaii Campus

1994: Founding Partner and Operator, Aloha Tower Traders (vintage aloha wear)

1990 to present: Asset Manager for a property development company

1987: Bachelor of Science in Nursing, University of Vermont.

Runs 30 miles a week, including over the Pali. Married with an energetic 3 year old son.

University of Phoenix

One four-hour class per week. Degree programs in business and nursing, graduate and undergraduate. Registration now in progress. Fully accredited with locations on Oahu, Maui and the Big Island.

It's Your Future.

Students graduate every August and February. Just ask Heather.

Financial Aid Programs, Student Loans and VA Funding are available. Accredited by the North Central Association of Schools and Colleges. 1601 Kapiolani Blvd. Honolulu, HI 96814. Dahu, 949-0573. Toll free from the Neighbor Islands. 800 483-5444. Internet: www.uophx.edu



Turning working people into college graduates in two years



University of Phoenix
Hawaii Campus

Editorial

From A-3

Corps.
Better yet, why don't we try letting them live up to that stripe? If we, as leaders, are living up to our responsibility to mold Marines into leaders, then what are we afraid of? Do you feel threatened by the thought of a corporal actually being able to make decisions and, gasp, lead? So what if they make a mistake now and then? The rest of us never did?

Stop hiding behind this false sense of outrage over hazing. Hazing is wrong and we all know it. There is also quite a difference between stupid initiation rites and good NCO leadership. Don't use the fear of hazing as an excuse to micromanage.

I feel for the writer of the letter above. I can hear the frustration in his voice. What about you? If we have sunk to the point where we can no longer trust our NCOs to be capable leaders, then we are in big trouble. How arrogant for us (officers and SNCOs) to think only we are capable of leading junior troops.

There are a lot of capable and effective leaders out there already. You can spot their units by the motivated NCOs who square the units away. The others, well, they need to try a time-tested Marine Corps tradition — letting NCOs do their job.

What a novel concept.

CID — studying more than just crime

Sgt. Andrew Lynch
Staff writer

Two investigators from Criminal Investigation Division, MCB Hawaii, recently earned bachelor degrees, giving CID eight college graduates of 11 Marines in the office.

SSgt. Sean Duguay, an investigator for CID, and MSgt. Doug Hutson, operations chief, CID, graduated Nov. 5 from Wayland Baptist University at the First Baptist Church, Pearl Harbor.

Since August 1993, seven investigators have attended college in their off duty time, despite many obstacles they had to overcome.

"It is not unusual for any of the investigators to work a 12-hour day and be called in at anytime, day or night," said Hutson.

Of the seven Marines to graduate, three have received their associate degrees in applied science. The other four have received bachelors degrees in either human services or criminal justice. The rest have plans to attend college classes in the near future.

In having such a high percentage of graduates within the office, the unit is in rare company. Very few units in any branch of service can boast the same.

The investigators taking part in off-duty education not only received an academic education, but have the

opportunity to trade ideas and information with their civilian counterparts.

"Some of the students in the classes are members of various law enforcement agencies and this gives the Marines the opportunity to make liaison and exchange information," explained Hutson, a recent graduate of WBU.

CID's Marines are also aware of the value a degree has, in and out of the Marine Corps.

"In today's world a college degree is an indispensable tool. It's a key that can open up many more doors," said Hutson.

A large percentage of Marines with the military occupational specialty of criminal investigator have furthered their education, Duguay said.

"It seems you have to have a degree to stay competitive in the field," said Duguay, who plans to separate from the Marines and apply for a federal law enforcement position.

Proud of his degree, Hutson still regrets he didn't finish high school sooner.

"Because I didn't apply myself earlier in my career, it took me 19 years to complete my degree," he said. "With a diploma, I could have increased my marketability for promotions."

Salutes

Meritorious Promotions

Sgt. K. Goodman HQBn
Sgt. C. M. Breuklander B Co., 1/3

PFC R. J. Hollibaugh MALSE

Certificate of Commendation

Sgt. R. W. Davis MALSE
Sgt. S. T. Ogilvie MALSE
Sgt. C. M. Breuklander B Co., 1/3
Cpl. G. M. Brady MALSE
Cpl. C. N. Welch MALSE
LCpl. S. W. Reed C Co., 1/3
LCpl. A. J. Gonyou MALSE
LCpl. A. A. Ornelas MCAF

Promotions

SSgt. G. Garipey H & S Co., 1/3
SSgt. E. M. Guzman Wpns, Co., 1/3
Sgt. J. K. Atkinson MALSE
Sgt. D. L. Elvenia MALSE
Sgt. S. A. Jungmeyer MALSE
Sgt. J. R. Rice MALSE
Sgt. S. C. Paul MCAF
Cpl. P. K. Giso H & S Co., 1/3
Cpl. A. J. Lee, IV C Co., 1/3
Cpl. H. A. Braddam MALSE
Cpl. D. D. Galaway MALSE
Cpl. D. A. Gryzb MALSE
Cpl. S. C. Karevich MALSE
Cpl. M. C. Mills MALSE
Cpl. T. G. Singletary MALSE
Cpl. K. A. Weaver MALSE
Cpl. T. C. Young MALSE
Cpl. B. R. McCleary MCAF
LCpl. T. S. Workman B Co., 1/3
LCpl. D. A. Barrios MALSE
LCpl. W. B. Jenkins MALSE
LCpl. R. Cortines MALSE
LCpl. K. G. Cummings MALSE
LCpl. S. D. Girard MALSE
LCpl. S. T. Kiser MALSE
LCpl. R. Munoz MALSE
LCpl. J. T. Welch MALSE
LCpl. Y. M. Thornhill MCAF

Meritorious Mast

Sgt. S. C. Paul MCAF
Cpl. K. N. Berregard MCAF
Cpl. B. E. Fritz (two) MCAF
Cpl. R. Flores MCAF
LCpl. G. W. Jackson MCAF
LCpl. J. V. Lopez MCAF
LCpl. A. A. Ornelas MCAF
PFC P. D. Smith MCAF

Letter of Appreciation

1stLt. S. P. Pike H & S Co., 1/3
SSgt. K. G. Johnson MCAF
Cpl. B. E. Fritz MCAF

Chaminade College Dean's List

Cpl. J. M. Friedhoff MCAF



My Furry Friends
Dog & Cat Grooming
Styling, Dipping, Warm Oil Conditioning
Your Pet Will PAWS-itively Love You For It!
263-4891
167 Hamakua Drive, Kailua (Across from MIDAS)

SANTA CLAWS PHOTO SPECIAL!
from *Fashion Dream Shots*
Picture this! Have your pet's photo taken with you or with Santa. This limited-time offer begins on November 18. Call today to make your appointment!
Make your appointment today! Gift Certificates Available.

PKG. A 1x10 2x5 8 WALLETS \$29.95
PKG. B 2x5 8 WALLETS \$19.95
PKG. C 8 WALLETS \$9.95

Hickam Skills Development Center
335 Kuntz Ave., Hickam AFB
449-1568

NEX Your Navy Exchange CELLULAR CENTER

Motorola TeleTAC200 Features:

- Weighs only 10 Ounces
- 12 Number Memory
- Internal Charging
- LED Display
- Auto Redial
- 3 Call Timers
- Battery / Signal Meters

FREE Battery Eliminator
\$19*

* Cellular prices based on New Activation and a 1 Year Service with Honolulu Cellular and Equipment Agreement in the State of Hawaii

Other Motorola Models Available: DPC550 \$29, DPC950 \$149, MicroTAC Lite Deluxe \$299

Service provided by **Honolulu Cellular** Hawaii's Cellular Leader

Mitsubishi AH2000 Features:

- Weighs only 9.9 Ounces
- 20 Number Memory
- Any Key Answer
- Backlit LCD Display and Keypad
- Memory Scan
- Call Timers
- Battery / Signal Strength Meters

FREE Battery Eliminator
\$29*

* Cellular prices based on New Activation and a 1 Year Service with Honolulu Cellular and Equipment Agreement in the State of Hawaii

Motorola is a trademark for Motorola. Cell Systems is a sub-agent for the Cellular Source, Inc. The PLAZA at Pearl Harbor and The MALL at Barbera Point. Like AT Charge! Like AT Charge! Like AT Charge! This advertisement was not paid for, in whole or in part, by the Department of the Navy or the Navy Exchange. This advertisement does not constitute an endorsement by the Navy Exchange, the Department of the Navy, or the United States Government of the products or services advertised.

'TIS THE SEASON FOR GREAT BARGAINS. SAVE 30%-80% AND MORE OFF DEPARTMENT STORE PRICES.

Hand-Cut Cased European STEAMWARE
Toast to savings! Choose from two classic patterns in a variety of rich jewel tones.
\$9.99 each
SAVE 50% OFF Specialty Store Prices.

VILLEROY & BOCH All the dinnerware and accent pieces to set your table, at special prices. From \$39 to \$59!
SAVE 75%-85% OFF DEPARTMENT STORE PRICES!

Dinner Plate... \$5.99 Compare at \$37
Rim Soup Bowl... \$5.99 Compare at \$40
Salad Plate... \$4.99 Compare at \$30
Cup... \$3.99 Compare at \$26
Saucer... \$1.99 Compare at \$17
And a variety of other pieces.

WATERFORD® LISMORE®
This is the #1 pattern in fine crystal stemware and never on sale in department stores.
\$34.99 COMPARE AT \$49.95

WATERFORD® CRYSTAL The most desirable name in fine crystal gifts and stemware at a new low Marshall's price.
\$24.99-\$69.99 COMPARE AT \$39-\$98

CAPODIMONTE Porcelain Flowers
Delicate porcelain flowers from Italy that give every home a lovely touch throughout the year.
\$12.99 each
COMPARE AT \$24-\$30

ROYAL VELVET® White goose down comforters to keep you warm all winter long. 260 thread count at one low price.
ALL SIZES King, Full/Queen & Twin
\$69.99
COMPARE AT \$150-\$200 If Perfect

LIMOGES Choose from a huge assortment of traditional and novelty porcelain boxes. Styles may vary by store.
\$59.99 COMPARE AT \$110-\$140
45%-57% SAVINGS over other stores

SPODE CHRISTMAS TREE
Complete your holiday setting with dinnerware gifts. From \$6 to \$199!
YOU'LL SAVE 30%-55% OFF DEPARTMENT STORE PRICES!
As Pictured
Sugar/Creamer... \$9.99 Compare at \$100
Dinner Plate... \$9.99 Compare at \$20
Soup Bowl... \$8.99 Compare at \$15
And a variety of other pieces.

FITZ & FLOYD® In Christmas motifs, these precious accents make the perfect gift. A special buy.
SAVE 45%-60% Off Department Store Prices
As pictured \$19 to \$34.99 Compare at \$50-\$65

DELUXE 7.5 FT. BALSAM FIR
Christmas Trees
Create a festive holiday look with incredible realistic Balsam Firs.
Remarkably authentic right down to the color, each tree has hinged construction (no assembly of branches required) and includes stand.
\$79.99 COMPARE AT \$200

MARSHMALLOW AND FRIENDS
Cuddly fun from the #1 name in plush animals at a savings of 48% off specialty store prices.
\$12.99 COMPARE AT \$25 While supplies last.

DON'T MISS OUR FRAGRANCE AND WATCH EVENT. GOING ON NOW!

SHOP EARLY! THE BEST BARGAINS GO FAST. MERCHANDISE WILL VARY BY STORE.

Marshall's

STORE HOURS: Mon-Sat 10:00am-9:00pm, Sun 10:00am-6:00pm

PEARL CITY Pearl Highlands Center above Sam's Club 456-1005

HAWAII KAI Hawaii Kai Towne Center between Costco and City Mill 395-8077

HONOLULU Ward Gateway Center At Ward Avenue and Awahi Street 597-1256

HONOLULU Kapiolani Blvd Ala Moana WARD GATEWAY CENTER

Merchandise will vary by store • Over 500 stores nationwide • ©1995 MARSHALL'S

There's no sideline for this Marine

Sgt. Andrew Lynch
Staff writer

There is no "I" in team and no one knows that better than Sgt. Chad Breuklander, 2nd Platoon guide, Company B, 1st Battalion, 3d Marines.

His lessons in "team" began while he attended Madison Junior-Senior High School. Breuklander learned the concept while playing on the varsity football team.

The gridiron experience led Breuklander to decide early he wanted to be part of one of the world's elite teams. He decided to join the Marine Corps while he was only a sophomore.

"Most of my family has served in the Army, and though that was one of my options, I wanted more of a challenge and if I was going to join a team, I figured I should join the best," said the Omaha, Neb., native.

Only eight days after his high school graduation, the 22-year old was on his way to Marine Corps Recruit Depot, San Diego, for basic training.

After learning the basics, Breuklander went on to Marine Combat Training and his guaranteed military occupational specialty as an infantryman.

"I wanted to be an infantryman. I figured if I ever had to defend my country, I would rather be in the game than watch from the sidelines," he said.

Breuklander arrived in Hawaii and was assigned to Co. B, 1/3 in December 1992.

"I enjoy being stationed in Hawaii. The beaches are great and the climate is conducive to almost any outdoor activity," said Breuklander, who enjoys surfing and swimming.

After arriving at his new duty station, Breuklander set his sights on learning as much as he could about being an infantryman.

His tireless effort and diligence paid off. He has been meritoriously promoted twice. When he was promoted to corporal, Breuklander was chosen over five other Marines competing at the battalion level according to Breuklander.

Never being complacent, Breuklander continued to show his chain-of-command he could complete any task given to him and recently earned sergeant's stripes, winning a regimental promotion board.

"Sgt. Breuklander is a Marine who always leads from the front and never lacks motivation," said 1st Lt. Tom Calhoun, executive officer, Co. B, 1/3. "He can always be counted on to put well-placed, accurate rounds down range."

Breuklander, who has twice competed in the super squad competition, is looking forward to his new role as guide for 2nd Platoon and pass-

ing on to the Marines in his charge the knowledge he has gained in the infantry field.

As guide, his main responsibilities are assisting the platoon sergeant and platoon commander in the day-to-day training of the squads.

"Noncommissioned officer leadership is something that should be encouraged more by the Marine Corps. When NCOs are micro-managed, it undermines the ability of the NCO to lead his Marines in combat," explained Breuklander.

With his first enlistment coming to an end, Breuklander is currently undecided whether he

will stay in the Marine Corps.

"If I stay in the Corps, I'd like to go to the drill field or become a Marine Security Guard," Breuklander said. "If not, I'd like to attend college and major in business."

Staying a Marine is a big decision for Breuklander, but if he decides to separate he can take what he has gained and apply it to anything he does in the future, he said.

"I've never regretted coming into the Marine Corps. It has taught me a lot about myself, my limitations and how to make the best out of anything I do," he said.



Sgt. Chad Breuklander gets down in the dirt during recent squad assault training at the base weapons range

Sgt. Andrew Lynch

PRESTIGE TRAVEL UNLIMITED, INC.
1513 YOUNG ST., SUITE #102 PH 945-7400
OPEN 7 DAYS A WEEK Pick-Up Service Available Kailua

<p>TA1416 MAUI, HAWAII, KAUAI AIR, ROOM & CAR</p> <p>\$790 from Air & Car Packages Available</p>	<p>DISNEYLAND PACKAGE From \$430 Per Person Double</p> <p>★ RT Airfare ★ 3 Nights Hotel ★ 1 Day Disneyland Pass ★ 2 Option passes ★ Extra Nights Available</p>	<p>LAS VEGAS PACKAGE "SPECIAL LIMITED OFFER" \$370 FROM PER PERSON/DOUBLE</p> <p>★ 34 NIGHTS HOTEL ★ 3 MEALS DAILY ★ LAX STOP AVAIL. ★ EXTRA NGTS. AVAIL.</p>
---	---	--

Q/W	R/T	Q/W	R/T	SEATTLE	\$199	\$310
LAX	\$133	\$198	SFO	\$149	\$198	PORTLAND \$199 \$310
AUSTIN	Q/W	TULSA	Q/W	MIAMI	Q/W	
OMAHA	from \$260	CHICAGO	from \$285	BOSTON	from \$334	
DENVER	R/T	WICHITA	R/T	ATLANTA	R/T	
EL PASO	from \$398	ST. LOUIS	from \$403	HARTFORD	from \$563	
KANSAS CITY		CINCINNATI		NEW YORK		
SALT LAKE CITY		SIoux FALLS		CHARLOTTE		
COLORADO SPRINGS		INDIANAPOLIS		PHILADELPHIA		
		OKALAHOMA CITY		NORFOLK		

CALL NOW FOR SPECIAL CHILD/SENIOR DISCOUNTS
CALL NOW FOR CHRISTMAS FARES

Alii Dent Removal
Specializing in Paintless Dent Removal and Gold Plating
Doing Minor Dings & Dents

FREE ESTIMATES
OPEN 7 DAYS

WHILE-YOU-WAIT!

Repair Dents without Denting your Pocket!
Fast, Affordable & Efficient!

841-0444 • 523-3368 pgr.
2333 ALAHAO PL. #1E
(Off Sand Island Access Rd.) Behind Pet Central

South Seas Cycle Exchange Waipahu
presents
The Team Hawaii 1995 Season Finale
Sunday, November 19th
Races start at noon
Spectator Admission \$5

Head toward Waianae on H-1.
Take Exit 1 Campbell Industrial Park.
Follow road for about 1 mile,
the track is on your left!

For info call 833-RACE
Team Hawaii

Wouldn't you rather be a Heald Graduate...

- Accounting
- Office Administration
- Medical and Legal
- Business Administration
- Travel and Hotel
- Electronics Technology
- Computer Technology

...than compete with One?

Approved for Veterans Training
Active Duty Personnel may call
Darrell Johnson, Admissions Counselor
955-1500

Heald Business College
1500 Kaplalani Boulevard

Lifetime Job Placement Assistance • Financial Aid if Qualified **CLASSES START SOON** Day & Evening Classes • an Accredited, Nonprofit Career College

PAGING SERVICES, INC. MILITARY SPECIAL!

LEASE A FREE SPIRIT PAGER \$9.95 Per Month

\$24.95 Out the door
Major Credit Card Required.

Bravo Pager \$15
\$40 Out the door.....

Motorola Express \$40
\$70 Out the door.....

Motorola Bravo Plus \$40
\$65 Out the door.....

*Requires Activation fee, 1 month airtime & tax

900 Maunakea St. • Open M-F 8am - 6pm • Saturday 9am - 1pm
Corner of Nimitz Hwy & Maunakea St.
Public Parking Available In Marin Tower, Corner Of Smith & Nimitz
Exclusive Authorized **PAGER** Distributor
PAGER is a Registered Trademark of PAGING NETWORK, Inc. **536-8114**

BEST PRICES IN TOWN

Finally, the premiere you've waited for... the opening of Hale Makalei

\$5,000 Buyer Credit*
On a new Kailua condo, from \$172,000.

* Lower your 1st & 2nd year interest rate or reduce your closing costs on contracts that close before Dec. 31, 1995.

For more information or to view the model:
Phone: 235-8700

On Location at: 711-715 Wailepo Pl. **Sunday 1-5 pm 3% Courtesy**

- ★ One and two bedroom/two bath units
- ★ Covered two-car parking available
- ★ European-designed kitchen
- ★ Quiet cul-de-sac location
- ★ Sound proof construction
- ★ Secured, gated building
- ★ Convenient location
- ★ FHA/VA Approved

Hawaii United Okinawa Assn.

Winter Craft Fair
Hawaii Okinawa Center
November 25th - 26th
Saturday • 9am - 3pm
Sunday • 9am - 2pm
94-587 Ukee St.

Waipio Gentry Business Park
Take the Ka Uka Blvd. exit on the H-2 Freeway. Turn left at intersection. Center is located on the corner of Ka Uka Blvd. and Ukee St., across McDonalds.

190 Vendors • For your shopping pleasure
ARTS • CRAFTS • PLANTS • FOOD
FOR MORE INFORMATION • CALL 676-5400
A benefit sponsored for the Hawaii Okinawa Center

Visual impact gives hard safety reminder

Sgt. Jesse Faleris
Staff writer

Base Safety and the Military Police are placing wrecked automobiles, occasionally accompanied by such props as beer cans, liquor bottles and coffins near the H-1 and Mokapu gates to stress an important message to the community of MCB Hawaii — drive safe and stay alive.

"It's one last little reminder to people who are heading out on a big weekend," said SSgt. Dan J. Bowen, safety specialist, Base Safety, here.

The visual message, a tactic that hasn't been used in several years, was most recently presented to passing drivers over the Labor Day weekend.

Base Safety coordinated with the Military Police Department to obtain the smashed vehicles. Bowen then arranged to have stands made for the coffins and strewed the aluminum props between the vehicle wreckage and the coffin.

"We wanted to display the fact that driving plus drinking equals death," said Bowen. "We've received a lot of response, some of it was positive and some of it negative. Either way, people are noticing."

This visual message is only one of the many programs Base Safety is involved in. It conducts a driver improvement course and motorcycle safety course here. It actively promotes the "Drive Straight — Arrive Alive" program, which provides discounted, deferred payment cab rides for Marines and Sailors. It conducts seat belt usage surveys, and recently began to solicit support from various units here to paint safety reminder signs.

Often the witness of preventable vehicle tragedies, the Military Police Department assisted Base Safety with the safe driving program.

"We towed vehicles that had been in bad accidents from our impound lot," explained MSgt. Marcus A. Sinclair, operations chief, Military Police Department. "With the arrival of typhoon season and the holidays just around the corner, we wanted to give people a reminder about driving cautiously."

Working to increase safety awareness, Bowen said Base Safety will continue to place visible messages every long weekend in the hopes of saving "even just one life."



Sgt. Jesse Faleris
A passing driver gives a casual glance toward a wrecked automobile on the corner of Mokapu Road and Harris Avenue. The wrecked vehicle was placed there by Base Safety and the Military Police department as part of the drive safe and stay alive program.

FREE
Buyer's Relocation Kit For Washington D.C. Area

Homes For Sale, Settlement & Home Buying Guides, Your Personal Loan Qualifications, Free Professional Home Inspection, home Warranty Guaranteed, Free Booklet "Tax Breaks When Buying Or Selling A Home", Key guidelines To Real Estate Financing and much, much more. I'm a buyer's agent working to get your best price & terms.

1-800-448-2603
Or Write: Terry Seaman, RE/MAX Properties Inc.
#104, 8101 Hinson Farm Road, Alexandria, VA 22306

"Love Grows Here!"

Kailua Baptist Church
1080 Kailua Road

Bible Study/
Sunday School - 8:45am

Morning Worship/
Children's Church - 10:00am

Evening Service - 6:30pm

Affiliated with the Southern/Hawaii Baptist Convention

1/2 OFF COUPON*

DON'T MISS THIS SHOW!!

ENTER TO WIN GREAT PRIZES!

Thursday, November 30: 5 pm - 9 pm
Friday, December 1: 3 pm - 9 pm
Saturday, December 2: 10 am - 10 pm
Sunday, December 3: Noon - 5 pm at the
NEAL BLAISDELL EXHIBITION HALL

*REGULAR ADMISSION: \$2.00

Clip This Coupon and SAVE on Admission to the 1995 BIA Home and Remodeling Show

SURGEON GENERAL'S WARNING: Cigarette Smoke Contains Carbon Monoxide.

16 mg "tar," 1.1 mg nicotine av. per cigarette by FTC method.
© Philip Morris Inc. 1995

Come to
Marlboro Country.

Monitors

From A-1

and how it effects the retention of Marines. This helps dispel rumors about what's happening and answers questions of 'why' certain things are happening in the Marine Corps."

Many of the briefs will cover specific items of concern such as resolving issues, listening to concerns and soliciting solutions relating to assignment. The meetings will also discuss duty station options, promotion/retention potential, PME requirements and future duty assignment considerations. "It's all about communication,"

Jeffries said. "Marines ask 'why can't I get orders to ...?' and 'why are promotions slow in my field and fast in his?' This is their opportunity to meet with some of the people who can answer most of the 'whys.'"

In addition to the briefs, career counselors and some monitors will be available for individual appointments. All appointments must be scheduled through the unit career planner.

There will also be a Family night briefing at 6 p.m., Dec. 11 at the base theater. Spouses are encouraged to attend.

For more information, contact unit career planners, or GySgt. Jeffries at 257-1251.

Plan for no pay due

CPAO

Although Wednesday payday was paid as scheduled despite the continuing budget battle in Congress, future paydays could be in jeopardy. Military members should plan now to prepare for the possibility of a non pay due.

All service members and families should take stock of their financial situation. Don't take on further debt. Prepare a letter you can send to your creditors (those paid by check, allotment, or in person), stressing your commitment to pay your bills and asking how they can work with you until the situation is resolved.

Emergency financial assistance will be available from the Navy/Marine Corps Relief Society, the Navy Federal Credit Union, and the Windward Community Federal Credit Union.

NMCRS will provide interest-free loans to those service members who need funds for food for household members and gasoline for travel to and from work. The loan will not replace the entire pay check and the amount authorized is based on marital status and number of children. The loan will be repaid through a three-month allotment once normal government operations resume.

Service members with an EAS prior to Apr. 1, 1996, and spouses who receive assistance must make full repayment

by check or money order from the first pay day once normal government operations resume. Unit representatives will screen service members who request assistance and provide the information to NMCRS. Additional details are in ALMAR 355/95.

NFCU will offer their members in good standing, both military and civilian, who earn less than \$18,000 per year — generally sergeant/GS4 and below — the opportunity to apply for an interest-free advance which will be credited to their share account. The advance would be for an amount up to 1/2 monthly base pay, or a maximum of \$750. Repayment would be due within 30 days of the date the advance was approved, based on the anticipation that government funding will be restored by that time. Eligible members who joined NFCU before Sept. 22, 1994, will automatically be considered under this program. Those joining after that date will have applications reviewed on a case-by-case basis. For more information, call 1-800-914-9494. Additional details are also in ALMAR 355/95.

WCFCU will provide interest-free loans and payment extensions to its military and civilian members who may not receive a pay check due to non-passage of a federal budget or continuation, and who are on direct deposit to WCFCU. All existing loans can be extended 30 days by signing an

extension agreement. This will change the date due to the following month. Interest-free loans will be granted for the amount of the net pay as stated on the most current Leave and Earnings Statement. The loans will need to be paid in full once pay resumes, or prevailing interest rates will apply. For additional information, call 254-3566.

Maintenance furlough

Due to the furlough, all engineers and planners and the majority of base maintenance personnel are furloughed until the passage of a budget or continuing resolution. A skeleton maintenance crew is still working for emergency repairs and family housing reimbursable repair work. The following phone numbers are provided for customer use during the furlough period:

Routine service, M-F, 7:30 a.m. to 4 p.m.: 257-2171, ext. 275; 257-2380.

Maintenance emergencies: 257-2171, ext. 261

After working hours emergency and service calls: 257-2380 (non emergency service calls); emergencies call OOD, 257-1824.

DoD family housing programs were funded by passage of HR 1817, the "Military Construction Appropriations Act, FY 1996." Therefore, all family housing operations will continue without interruption.

Conserve during holidays

Sgt. Donavon Ubben
Base Facilities

Thanksgiving is a time to relax, reflect and spend some quality time with family. The last thing you want to worry about is the power going out and the wonderful feast you planned for noon now won't be ready for another couple of hours. This has been a problem on past Thanksgiving days due to overloaded circuits on Base. They were caused by almost everyone cooking at the same time while many air conditioning systems were in operation.

To avoid a recurrence, we ask that you not run your air conditioners while cooking and open your windows for natural

ventilation.

Another way to help is to stagger your cooking time. Avoid the peak cooking times of 9 a.m. to 7 p.m. Prepare baked dishes earlier and use the microwave oven. This will allow the energy consumption to be spread throughout the day and will prevent circuits from being overloaded. The three highest electricity users in the home are the conventional oven, air conditioner and hot water heater. Thoughtful use of these appliances will aid in energy conservation efforts.

With proper planning, we will all be able to enjoy a peaceful Thanksgiving dinner without the interruption of electrical power.

MODELS WANTED

"KIDZ" BOYS/GIRLS
4-11 Years Old
Local Print/TV Commercials
For An Interview
Call 955-2271

SusanPageModeling
AGENCY & SCHOOL

ADVERTISEMENT

Swiss Scientists Discover New Energy Product

Lugano, Switzerland—After 25 years of research Lightning 828 was developed with the help of Swiss Laboratories. After extensive testing with amazing results, Lightning 828 is now available in the United States. Scientists are amazed at Lightning 828's results on improved memory, attitude and athletic performance.

In a double blind cross-over trial on university students in Italy, Lightning 828 was given twice daily for 12 weeks. The results were astonishing. Students obtained higher scores in math, logic and physical education.

This new discovery has been a windfall for working and active people that seem to run short of energy around mid-afternoon and need a little extra lift. Lightning 828 when taken in the morning gives a sustained, balanced form of energy throughout the day.

During an interview in Chicago, a beautician stated, "I used to go home exhausted after being on my feet all day. Now it's just incredible. I go home with extra energy and really enjoy my family more." Lightning 828 is a necessary boost for students, professionals and senior citizens.

Lightning 828 is now available at most K-Mart Pharmacies including:
Honolulu—
4561 Salt Lake Blvd.(808) 486-6449
500 Nimitz Hwy.(808) 524-1568

Thanksgiving Day

23 November Only! SALE

Pop the turkey in the oven!
Escape from the football games!
Come & shop at your
Navy Exchange...and SAVE!
Pick up a sale flyer at your Navy Exchange.

Enter to win a VCR!
Must be present to win. Drawing at 1200 hours.

• The PLAZA, Pearl Harbor
0800-1300
Main Store, Shops on the Mall,
Package Store, Gas Lanes
• The MALL, Barbers Point
0930-1400
Main Store Only

We're Open Thanksgiving Day Weekend!

	Pearl Harbor	Barbers Point
Friday, 24 Nov.		
Main Store	0700-2400	0700-2100
Toyland	0700-2400	0700-2100
Furniture Gallery	0700-2400	0700-2100
Home Improvement	1000-1800	
Outdoor Living	1000-1800	
Personalized Services	0700-2200	0700-2100
Food Services	0700-2200	0700-2100
Saturday, 25 Nov.		
Main Store	0800-2300	0800-2100
Toyland	0800-2300	0800-2100
Furniture Gallery	0800-2300	0800-2100
Home Improvement	0900-1800	
Outdoor Living	0900-1800	
Personalized Services	0800-2100	0930-1800
Food Services	0800-2100	0930-1800
Sunday, 26 Nov.		
Main Store	0800-2000	0930-1800
Toyland	0800-2000	0930-1800
Furniture Gallery	0800-2000	0930-1800
Home Improvement	0900-1800	
Outdoor Living	0900-1800	
Personalized Services	0800-2000	0930-1800
Food Services	0800-2000	0930-1800



LIKE IT? CHARGE IT!



ADULT VIDEO SALE

4-Hr Video... 3 for \$45⁰⁰
2-Hr Video... 3 for \$40⁰⁰
Oriental Videos... \$12⁰⁰-\$21⁰⁰

HUGE SELECTION
Martial Arts Titles
also: Hispanic Titles
for Rent

RENT 4... GET 2 FREE
-PLUS-
EXTRA DAY

Regular or Adult • Except New Releases
FREE MEMBERSHIP
with this ad

OPEN 7 DAYS
11am-1am
ADULT TOYS & NOVELTIES



ROCKET VIDEO
263-7770
167 HAMAKUA DRIVE, KAILUA

Hawaii LIFESTYLE



Hawaii Marine Section B

Covering Sports, Leisure and Family Events

November 16, 1995

What amount of money would it take to make you sell out your city? Just ask Art Modell.



From the Cheap Seats

John Magnus
Outdoor Recreation

Everybody sing!!! Money, Money, Money, Money ... Money. I guess only the O-Jays could do that song justice, but Cleveland Browns owner Art Modell certainly must be singing it in his sleep. He is now a very wealthy man thanks to the city of Baltimore. Boy, Cleveland was on top of the sports world a few weeks ago, but now they must be wondering what hit them.

What hit them was the harsh reality of professional sports. Money makes the world go around. I know I've covered this topic countless times, but shouldn't this tell us something. These guys just don't care about the fans, the cities or loyalty. The fact Art Modell sold out the city responsible for making him a wealthy man in the first place puts the world's largest exclamation point on this topic.

This is a story which totally contradicts what sports usually does for people. It promotes teamwork, sportsmanship and other qualities which make us humans unique. Yet, in one swift move, all of that can be sold to the highest bidder without any regard for anything or anyone. I can't even think of the Browns being anywhere else but in Cleveland. This is going to be really weird.

I can't blame Baltimore though, heck, the same thing happened to them a number of years ago when the Colts split town in the middle of the night to Indianapolis. They were probably crushed, much like Cleveland is now, and all Baltimore wanted was their football team back. But guess what? They are not getting their old football team back, they are getting a football team that was pretty much prostituted by its owner. Of course that's his prerogative, but he traded fan support and loyalty for money.

Many businessmen will tell you the secret to long-lasting support and appreciation is to be honest and loyal to the customer. Mr. Modell seems to be neither of these. He seems obviously very self-centered and greedy. I don't care how much he cries about it, there was no way he was not making a lot of money in Cleveland. The stadium was packed every weekend, and those fans were insane. What more could a team want? Well, I guess a new stadium and a guarantee of big bucks.

I don't get how a guy, who was practically king of the city, could just turn his back like Art Modell did. If I was living in Baltimore I wouldn't support this team. They are not Baltimore's team, they are Cleveland's. And the poor place must be a city of the walking dead right now. First the Indians and now this. Man it's got to be too much for any true fan to take.

LSC drives to victory in flag football championship, 31-27

SSgt. Stephen Gude
Press Chief

In football lore, any last-minute, game-winning scoring march becomes known as "the Drive." San Francisco versus Dallas, NFC title game, 1981, and Denver versus Cleveland, AFC title games, 1987 and 1988, are recent legendary drives.

To those championship-winning legends, add Landing Support Company versus Combat Service Support Group-3 Headquarters, flag football championship, 1995. Jim Curtis and James Pulley hooked up on a six-yard touchdown pass with 14 seconds left to give Landing Support Company a 31-27 flag football championship victory over CSSG-3 Headquarters at Pop Warner Field Nov. 12.

It was a case of everything coming together at the right time for LSC, and this culmination produced the best game of the season, featuring two teams from one unit.

"We wanted to get the best two teams playing in the championship, and I think you've shown you're the best today," said Bob Ferguson, intramural athletics director, Morale, Welfare and Recreation, presenting trophies after the game.

The "Drive" featured big play after big play. Curtis, under constant pressure, made several big throws to move the ball downfield. At the CSSG six-yard line, Pulley ran a slant to the inside, and Curtis threw a low bullet to his gut. The LSC



Hugh Ferguson, 22, brought LSC to within 20-19 with this touchdown score in the first half of the flag football championship game.

bench erupted, with several defensive players running onto the field.

"I just ran a six-and-in," Pulley said of his pattern. "I did my route, looked back, and here comes the ball." Jerry Rice probably says the same thing after a game-winning catch.

"This is just a case where we maintained our

poise, kept our confidence, and got the job done," Curtis said. The twang of John Elway came through loud and clear.

CSSG had the opportunity for a last-second miracle, but on successive plays, quarterback Carl Holden was sacked and was incomplete on a bomb to the end zone.

"What can you say?" asked CSSG coach Troy Jesus. "We just couldn't stop them on their last drive. We had our shots, and I thought we could have won the game. But in the end, we didn't execute like we should have, and they took advantage of it."

The teams, despite relatively good defense, scored on big plays throughout the game. After LSC went up 13-6 on a Curtis bomb, CSSG came right back with a touchdown bomb of their own, from Holden to Craig Johnson. After the conversion, the score was tied, 13-13.

LSC changed their defense to stop the big plays.

"We changed to a soft zone with two safeties in response to their big plays," explained defensive captain Scott Bowers.

But Kiano Black returned a punt 45 yards for another CSSG touchdown, and the conversion made it 20-13, CSSG.

But before the half, Hugh Ferguson made a spec-



Carl Holden, CSSG quarterback, makes a lunge for the goal line. He scored on this play, although LSC players argued his knee touched the ground before the ball crossed the goal line.

Wrestling tournament draws top competitors

SSgt. Stephen Gude
Press Chief

Testosterone levels reached a new high here Saturday when 51 armed forces wrestlers from around the world competed in the 220th Marine Corps birthday Greco-Roman wrestling tournament.

Wrestlers from the Army and the All-Navy team competed along with Marines from here, Okinawa, and California. Headlining the event were the prime-time players, wrestlers from the All-Marine squad at Quantico.

"These are wrestlers you'll very likely see on your television sets this summer, during the Olympics," said Col. Gale Heavilin, deputy commander, Marine Corps Base, Hawaii.

"Having the All-Marine wrestling team here was a real benefit to the event," said Mark Smith, organizer of the tournament. "They really boosted the level of the competition, and all the athletes seemed to rise to the occasion."

"A high-profile event like this just showcases our base that much more," said Miles Okamura, Morale, Welfare and Recreation athletic director.

"More exposure for wrestling will boost the program here."

For several Marine grapplers stationed here, the tournament was an opportunity to showcase their talents to Dan Mello, coach of the All-Marine wrestling team, and to test their talents against Marines who rank among the world's finest wrestlers.

"This is good experience for me, competing at this level," said Ricky

Rendon, who wrestled in the 68 kilogram (149-pound) weight class.

Rendon wrestled Jay Antonelli, an All-Marine, in a quarterfinal match, and was defeated 11-0.

Rendon didn't hang his head, however.

"I felt pretty good about the way I kept up with him," he said. "I'm doing better than I expected."

The matches had five-minute time limits, but for Rendon and two other Kaneohe Marines, Robert Campos and Teleo Laury, all wrestling in the Greco-Roman style for the first time, time is what they need. Their inexperience in the style showed. In Greco-Roman, wrestlers cannot use their legs.

"I could only practice for less than a month to prepare for this style," said Campos, who won his consolation match with Schofield Barracks' Tim Bauziat in the 68kg class. "But now that we have wrestling mats and a place to consistently practice here, our program should pick up, and we should start seeing more high-level wrestlers come out of Hawaii."

"I've been wrestling all my life," Laury said, "and I'm used to freestyle. I have to get used to not using my legs." Laury wrestled Rendon, who pinned him. Laury's inexperience with Greco-Roman was telling.

"I'll get better with experience," he said, afterward.

Mello was impressed with what he saw, and with two other Hawaii Marine wrestlers.

"I like John Fields and Jason Jones," he said. "I'm impressed with

Fields' athletic skills, although he needs some technical work. Jones, I think he'll eventually be a very good wrestler. They bear watching."

In fact, Smith said Mello wants both Marines to attend the All-Marine training camp at Quantico in

January.

Rendon also made waves with his performance.

"He was the biggest and best surprise of the tournament," Smith said. "Before the tournament, he had no

See Wrestling, B-5

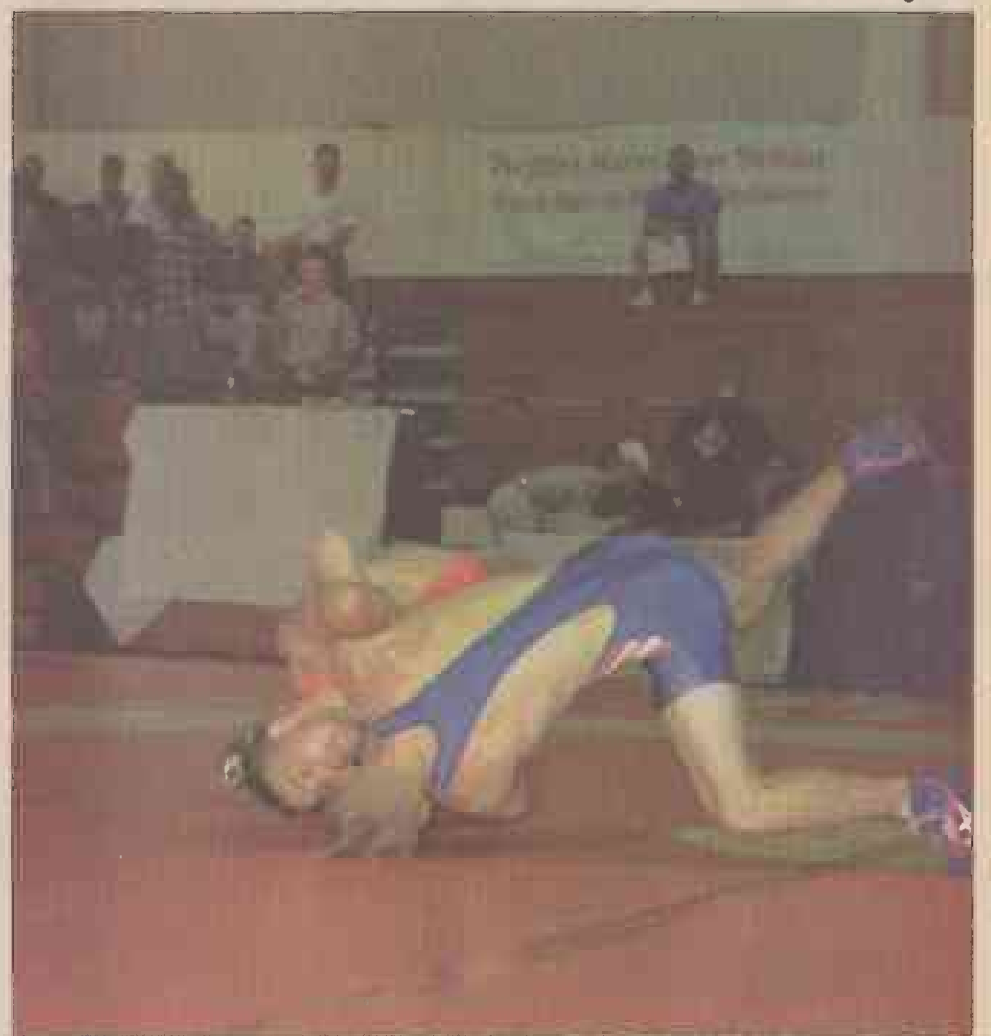

Ricky Rendon, in red, wrestling in the 68kg consolation match at the wrestling tournament Nov. 11, contorts to score against Tim Bauziat of Schofield Barracks.

1996 Spring semester class schedule for MCB Hawaii

Information provided by the Joint Education Center

CLASSROOM ASSIGNMENTS FOR MCB KANEŌHE BAY, HAWAII											
DATE: 10/30/95		TERM 2-96 (08 Jan - 20 Mar)		CHAMINADE		- C HAWAII PACIFIC		- H EMBRY-RIDDLE		- W WAYLAND BAPTIST	
				**HONOLULU COM COL		= HCC AT MCBH CRASH FIRE					
CLBR NO.	Monday & Wednesday	Tuesday & Thursday	Friday	Saturday	MTWTH	CLBR NO.					
1	ENG COMP 110 H	HUM RES MGT 325 H	PRIN OF ACCTG ACCT 200 H	ORG MGMT 100B H	COLLECT BARG ECON 390 H	INTRO CSC1 CSC1 100B H	BUS APPS CS1 338 H	AMER INST POL SCI 100 H	1		
2	FOUND MATH 101A H	INTRO TO CSC1 CSC1 100A H	INTER ALG MATH 105B H	PRE CALC1 MATH 130 H	ADVANCED COMP ENG 120 H	SCI & MOD PROD SCI 300 H	US DIP HIST HIST 390 H	2			
3	COLLEGE ALGEBR MATH 103C C	ELEM SPANISH I SPN 101 C	INTRO EXPOS WRI EN 101 C	EXPO WRITING EN 102 C	FOUND OF ED ED 403 C	ETHICS & CJ CJ/RE 332 C	LAW ENFORCEMENT CJ 432 C	3			
4	ACCID INVEST SF 330 E	AIR CARRIER AS 410 E	TECH REPT HU 221 E	MATH A/V 11 MA 112 E	SUPER & MGMT CI 270 C	METEOR II AS 352 E	4				
5	MT TIMES & REL RE 215 C	SHORT STORY ENG 255 C	INTRO SOC SO 200 C	MODERN JAPAN HI/POL 444C	ABNORMAL PSYCH PSY 424 C	GEN PSYCH PSY 101 C	WAGE & SALARY MGMT 380 H	5			
Bldg 4009	OLD TEST HIST RE 1301 H*	PROD & OPS MGMT MGT 4318 H*	APER CIV WAR HI 202 C					Bldg 4009			
A	INTL BUSINESS MGT 323 H	PRIN OF ACCT 11 ACCT 201 H	PER INC TAX ACCT 330 H	INTRO SOC SOC 200 H				A			
B	BUS STATS MATH 323 H	INTER ALGEBRA MATH 105A H	BUS LAW 1 LAW 300 H	PRE CALC 11 MATH 140 H	COMPUTER SCI CSC1 150 H	CALCULUS 111 MTH 306 H	PSYCH OF ADJ MGMT 398 H	B			
C	WORLD CIV 1 HIST 221 H		ORG & MGMT MGMT 100 H	PER & PUB SPCH COM 140 C	CAREER COMMUNIC MGT/ENG 310 H	BUS IN SOCIETY MGMT 301 H	WORLD PROB HUM 450 H	C			
D	GEN BIOLOGY 810 101 H		MACROECON ECON 215 H	ORG CH & DEVELP MGT 426 H	ENG COMPOSITION ENG 110B H	HRM MGMT 625 H		D			
TBA								TBA			

*Wayland Baptist Class Hours 1800 - 2200 **FIRE 107 - TACTICS AND STRATEGIES - TUES 1730-2145, HCC



James Roberts finishes the 10K run celebrating the Marine Corps' 220th Birthday Nov. 10. He finished 10th overall, running the 6.2-mile course in 38:16. SSGT. Stephen Guide

Ads

239-7360 and leave message.

Autos and boats

1979 Lincoln Versailles, 37K original miles, a/c, power everything, \$3,500, call Ray at 254-4861.
1975 Datsun pickup 5-speed. Excellent mechanically and current safety inspection. Dependable transportation, \$800 o.b.o, call

Miscellaneous

27" color console TV, good condition, \$125 o.b.o., call 254-9179.
Baby cradle, handmade, solid wood with padding, \$45 o.b.o., call 239-7360 and leave message.

No place to go for Thanksgiving?
Join our family at

HOOTERS

Thursday, Nov. 23

THANKSGIVING FEAST

\$7.95

Turkey, Trimmings, Football, and the Hooters Girls!

and don't miss

BIKER BABES FASHION SHOW

Sunday, Nov. 19
2:00 & 8:00 pm
Presented by Pacific Harley-Davidson
Motorclothes and 97.5 The EDGE
Games - Prizes - Fun

Call us at 524-HOOT

MILITARY LOANS

UP TO \$2,500

- HOLIDAY FUNDS
- NO ADVANCE FEES.
- REPAY MONTHLY.
- FAST - FRIENDLY.

24-HOUR HOTLINE
623-3838
U.S.A. FINANCIAL

HAWAII SPERM BANK

Phone: 487-2988

Single Women Eligible

BLACK CAT TATTOO

Military Appreciation Special

\$20.00 Off

Will Designs With this Ad. Minimum Purchase Required. Offer good 'til Dec. 15, 1995. In Kallua 263-5535

When you're looking for superior service, turn to GEICO.

As a member of our armed forces you understand the true meaning of service. You know it's about commitment and quality. And that's why you'll appreciate car insurance from GEICO.

We offer complete 24-hour service and overseas coverage. Combined with low down-payments, money-saving deductibles and easy payment plans, we've got the solution to fit your budget.

We can even provide

GEICO is endorsed by these military organizations.

GEICO The sensible alternative.

(808) 593-1010
1240 Ala Moana Blvd.
Honolulu
(Across from Ala Moana Beach Park)
Hours: M-F 7:30-4:30

Government Employees Insurance Co. • GEICO General Insurance Co. • GEICO Indemnity Co. • GEICO Casualty Co.
Home Office: Washington, DC 20076 ©1995 GEICO

TOYOTA'S FIRST EVER FACTORY CHALLENGE IS ON!

Our Guaranteed Lowest Prices On '95s!

The factory has challenged us to sell 1,400 Toyotas immediately, in order to secure the spot as the #1 Import in Hawaii. We've taken the challenge and will do whatever it takes to get these vehicles moving.

The factory has also given us the highest rebates ever, allowing us to give you the lowest prices on '95s.

See for yourself. Every car in stock will be clearly marked with **OUR GUARANTEED LOWEST PRICE**. No negotiating necessary.

YACOMA CAMRY

YOUR TOYOTA-HAWAII DEALERS' GENERAL MANAGERS:

 David S. DeLuz, President BIG ISLAND TOYOTA 811 Kamehameha Ave., Hilo • 935-2920	 Andy Yoshida, General Manager KAIMUKI TOYOTA 3282 Waiolu Ave., Kaimuki • 735-1737	 Brian Horikami, General Manager KAUAI TOYOTA 4337 Rice St., Lihue • 245-6978
 Damien Parlas, President MAUI TOYOTA 328 Egan Hwy., Kahului • 877-2781	 Dennis Tengan, General Manager MOTOR IMPORTS TOYOTA 650 Kapulani Blvd., Honolulu • 591-2488	 Steve Mitsu, General Manager TOYOTA CITY 2850 A Pukoloa St., Nānupunāhā • 837-8400
 Genki Kumiyuki, General Manager WAIHAWA TOYOTA 141 S. Kam Hwy., Waihawa • 622-5544	 Kyle Shirokawa, General Manager WAIPAHU TOYOTA 94-757 Farrington Hwy., Waipahu • 677-3161	 Robert Inouye, General Manager WINDWARD TOYOTA 45-655 Kam Hwy., Kaneohe • 233-2600

HERE'S ALL YOU DO:

- 1 Come in to a Toyota-Hawaii Dealer.
- 2 See OUR GUARANTEED LOWEST PRICES.
- 3 Decide which one you want.

Your Toyota-Hawaii Dealers Give You More! Remember, You've Got Our Word On It:

TRCBL B450

TOYOTA HAWAII DEALERS

Sports Briefs

Aerobics

Semper Fit Aerobics classes (including the STEP program) are offered every day at the Main Gym. Active duty classes are 50 cents, monthly passes \$10; Family members, classes \$2.50, monthly passes \$25. For more information, call the Athletic Office at 254-7591/89.

Instructors needed

The Athletics Office is seeking aerobic instructors for its high- and low-impact, and step Semper Fit Aerobics program. All classes are held Monday through Saturday in the Main Gym aerobics room at various times throughout the day. If you are interested in being an instructor, call Miles Okamura at 254-7589.

Bayfest 96 needs help

The Bayfest 96 planning committee is seeking energetic, enthusiastic, and creative Marines, sailors, dependents, and DoD civilians to become a part of MCB Hawaii's largest and most exciting event and who can commit a few hours per week between now and next August.

Individuals can sign up to be involved with the Entertainment planning, Health & Fitness Fair, Admissions, Pre-Sale ticket program and other committees. Call John Magnus at 254-7695.

Field reservations

Attention all units! All ball fields must be reserved ahead of time for use. Reservations can be made up to 10 days in advance through the Athletic Office Monday through Friday between 8 a.m. and 4 p.m. For more information, call the Athletic Office at 254-7591/89.

Intramural basketball

Intramural basketball season starts in November. Interested units should call the Athletic Office at 254-7589/91 now for more details.

Jazzercise

Get fit with jazzercise on Monday, Wednesday and Friday mornings at 8:30 a.m. at the Main Gym, and Tuesday and Thursday evenings at 6:15 p.m. in building 1036. For more information, call Jean Hamilton at 254-4112.

Motorcycle safety course

MCB Hawaii Safety Center offers free courses for beginners and experienced riders on motorcycle safety and operations. The courses are registered through the Motorcycle Safety Foundation and provide insurance discounts for motorcycle riders. For more information, call Sgt. Heath Rutt at 257-3408.

Pistol shooting

Pistol shooting goes the first and third Saturdays of the month at the Base Range. Your pistol must be registered with the state of Hawaii and the base. Bring your registration, ammunition, paper targets and appropriate safety gear. It is open from 8 a.m. to 2 p.m. and free of charge. For more information, call John Magnus, 254-7695.

Rod and gun club

Hunting season is just around the corner in Hawaii. The Kaneohe Rod and Gun Club is currently conducting a membership drive and is looking for interested participants. The meetings are held the first and third Wednesday of each month at the Bachelor Officers' Quarters conference

room. For more information, call Pete Zoretic at 254-4183.

Sport volunteers

The K-Bay Athletic Office is looking for volunteers to help with its expanding sports requirements. If you have a favorite sport or would just like to learn about the sports programs, call the Athletic Office at 254-7591/89.

Sports officials needed

Looking for a challenge? Become a sports official. Officials are needed for all sports activities on MCB Hawaii. For more information call 598-6133, 289-6175 or Ed Preenboom at 254-3469.

Volunteer umpires

Volunteers are being solicited to umpire Little League games at the Kahaluu Elementary school in Kaneohe. Games will be played on the upper and lower fields on various weekday afternoons and on Saturdays. The season for younger players runs from January through late March, and for older players early April to late June. For more information, call 239-4610.

"If you're serious about finding a relationship, you must call me."
 Stop looking in singles bars and in health clubs. Stop wasting precious time on one mob scene after another. People come to me because they know my record of success. Don't put off that phone call. It could lead to the most important introduction of your life. Call today for a confidential appointment.
COMPUTATE • 536-3804
 Lisa Collin
 Date Counselor 1188 Bishop St., Ste. 611 Downtown Honolulu

It's FUN! It's EASY! It's DANCING!
 Receive personalized instruction in Ballroom and Social Dance from a Certified Instructor.
 Reasonable Rates! Two Locations! • MCBH • 725 Kapiolani Blvd.
 Call "Made to Dance" for a FREE trial lesson 254-1398

PAMPERING BODYWRAPS with **FREE** Body Fat Analysis
LOSE 4 to 14 Permanent Inches In 1 Hour! **SAVE \$20**
 Since 1961, Beneficial's European Intensive Contour, Cosmetic, Therapeutic and Cleansing Treatments...
 • Unique Natural Herbs Are Safe, Relaxing And It Works
 • Eliminating Toxic Waste That Clogs Your Lymph System
 • Restoring Circulation To Problem Areas
 • Rejuvenating Loose Skin And Stretch Marks
 • Cellulite - Not A Water Loss Treatment
 • Guarantees To Take Off Inches On The First Wrap
 Life Styles Beauty Health Center
 45-855 Kamehameha Hwy., #207

CHRISTINE FISHER,
 Massage Therapist, Lic. #3138, Formerly of WW Shiatsu
HOWARD MIYAMOTO, Lic. #2628, Shiatsu Therapist
KEVIN MILES, Lic. #3302, Shiatsu Therapist
Relieve Stress, Neck & Back Pain
 • Swedish Massage • Shiatsu • No Fault-Work Comp
 • Sports Massage • Deep Pressure • Gift Certificates
 602 Kailua Rd., Ste. 205B (above Aaron's Dive Shop)
 OPEN 7 DAYS BY APPT. **261-1103** **\$10.00 OFF**
 w/11/11/95/95

Up to \$500
Instant Cash Over the Purchase
 WRITE A CHECK CASH OVER PURCHASE CATALOG SALES
 Our Customers Say We Have
 "The Lowest Prices On Oahu" Call for Details
3057 Koapaka (Near Airport, first right off Lagoon Drive) **833-2529**
 Military Welcome • E1 & Up

To Better Serve the Windward Community
WE'VE MOVED
RPMS' AUTO BODY & PAINTING, INC.
To A More Spacious Location
 46-168 Malina Place, Kaneohe (Behind Windward Nissan)
247-7767 • 262-2673
 Ask for: Ron or Madison Spotts
 Serving the Windward Community Since 1971

PALI PALMS DENTAL CENTER
DENTAL SERVICES
 General Dentistry • Preventative and Restorative Dentistry
 Cosmetic and Esthetic Procedures
 INSURANCE ACCEPTED: HDS, HMSA, Delta Dental Services (Military), Hawaii Dental Health Plan
Dr. Alan M. Yugawa, DMD **Dr. Derek Ichimura, DMD**
Office: 254-6477 **Office: 254-6694**
 970 N. Kalaheo Ave., A-108 970 N. Kalaheo Ave., A-108
 Kailua, Hawaii 96734 Kailua, Hawaii 96734

Honolulu FUTON COMPANY
 Entire Inventory!
LIQUIDATION BLOW-OUT
Full Maple Bifold Set: \$469 \$379.00
Sturdy Oak Bifold Set: \$509 \$399.00
Pine Bifold Set: \$349 \$289.00
 ...And Much Much More!
All Sets include Cotton Futon with 2" Foam Core..
 6 Month No Int. Financing (O.A.C.)
KAILUA 262-9312 **HONOLULU 591-9055** **AIEA 488-7658**
 320 Uluniu St. 1363 S. Beretania St. 98-023 Hekaha
 Closed Wednesdays • Daily 10:30-6:30 • Sunday 12-4
 In Harbor Center Behind Carter Ford

COUPON
Fall Special!
BRAVO Plus EVERON Pager
\$29.95* **\$39.95***
 \$58.95 + tax Includes Pager, Activation & One Month Service.
 \$68.95 + tax Includes Pager, Activation & One Month Service.
Alert & Vibrate, Time Stamp, 16# Memory, FREE CHAIN! Refurbished Pager
20# Memory, Tone & Vibrate, Alarm Clock, Date & Time, FREE LEATHER CASE & CHAIN!
ISLAND PAGE 676-7722
 Located at Waikale Center, next to Computer City
 Coupon must be presented at time of purchase. Expires November 27, 1995

A & P • I.A. • FCC • FO
 Airframe & Powerplant • Inspection Authorization • General Radiotelephone Operator License • Fiber Optics
 ★ 5-7 Days ★ Day & Evening Classes Available
 ★ 100% Guaranteed ★ A & P Oral & Practical Prep Included
 ★ Fiber-Optic Training ★ IA Renewal Classes Coming Soon
 ★ Radar Endorsement Classes Now Offered
A & P / I.A. March 4, 1996
FCC-GROL. March 9, 1996
RADAR-Radar March 14, 1996
AVIATION & ELECTRONIC SCHOOLS OF AMERICA 1-800-345-2742
 P.O. Box 1810, 201 Railroad St. • Colfax CA 95713 • (916) 346-6792 • FAX (916) 346-8466

BANKRUPTCY
FLAT FEE
GET OUT OF DEBT
Business & Personal
 • Chapter 7 • Chapter 11 • Chapter 13
 STOP LAWSUITS STOP CREDIT HARASSMENT
 STOP GARNISHMENT STOP COLLECTIONS
 STOP FORECLOSURES STOP REPOSSESSIONS
 "Put Your Trust In An Attorney Who Cares."
STEVE CEDILLOS, Attorney
 Call **536-5242**
 24 Hours
 Executive Centre • 1088 Bishop Suite 1107

TINT • DETAIL • RUSTPROOF • TINT • DETAIL • RUSTPROOF
GLASS TINTING
FREE RUSTPROOF w/Complete Tint **100% FROM \$139**
LIFETIME WARRANTY
INTERIOR SHAMPOO \$49 **TINT REMOVAL \$15** **WASH-N-WAX \$49**
 Next Cars Reg \$75 w/Complete Tint Installation Most Cars
591-8668 **845-0770**
OPEN 7 DAYS & EVENINGS **1726 Republican St.**
 Offer Expires 11/22/95
 Some Restrictions Apply

Hear the True Measure Of home Theater
 "...its powerful, room-filling sound emerges from...speakers that could easily be held on the palm of one's hand..."
 Julian Hirsch Stereo Review
BOSE
 Better sound through research.
Acoustimass®-7 Home Theater Speaker System
 Bose® Acoustimass-7 system delivers bigger-than-life, edge-of-the-seat realism for home theater enjoyment.
Acoustimass®-5 Series II Speaker System
 The choice of music lovers around the world, the Bose® Acoustimass-5 system started the Acoustimass speaker revolution, setting a standard for purer sound.
Hear a demo. Hear the difference.
 Visit your Bose Representative at your nearest participating Military Exchange today!
 This advertisement was not paid for, in whole or in part, by any Military Exchange and does not constitute endorsement of the products or services advertised.

Tickets

The MWR Ticket Office offers tickets and information on how to get them at special military rates. The office also takes reservations for events and attractions around the island. Call the Entertainment Hotline at 254-7563 or stop by the Marine Corps Exchange for information and reservations. The office is located at building 1090 and is open Monday through Friday, 9 a.m. to 5 p.m., and Saturday, 9 a.m. to 2 p.m. This week's offerings include:

Theaters

Consolidated - Movie tickets on sale.
Wallace - Movie tickets on sale for \$4.75.

Sea Life Park/Waimea Valley

Discounted tickets are on sale at ITT. Adult \$9, Junior (6-12 years) \$6.50, Child (4-5 years) \$3.25.

Let's go to a Luau

Tickets are available through ITT for Hale Koa Hotel, Germaine's, Paradise Cove. Come in to ITT for more information and reservations.

Discovery Zone

Special rates on Discovery Zone tickets are available now. Tickets are on sale for \$5 and will expire Dec. 31, 1997. Purchase tickets are on sale now for Christmas and they also make excellent birthday gifts

Entertainment park tickets

Now available at ITT are Disneyland, Universal Studios and Six Flags-Magic Mountain tickets.

Glider ride

The glider ride is at Dillingham Airfield. Single passenger rate is \$45, double passenger rate is \$55. Don't forget to check in with Mr. Bill.

Laser tag

Try the new, hot Ultrazone laser tag game adventure at the Ilikai Hotel in Waikiki. Purchase tickets at ITT for only \$6. Tickets are good anytime.

Entertainment '96 Books

Entertainment books are here for \$38. They make great gifts for the friends, neighbors and day-care provider or treat yourself to the year-long savings.

Aloha Diners Club 96 Books

The 1996 Aloha Diners Club books are in at ITT for \$12.

Miniature Golf

Tickets may be purchased for the Hawaiian Village Golf at Hilton Hawaiian Village or Jungle River Golf at Pearlridge. The price for 18 holes is \$5.50 for adults and children 10 and

under are \$4.50. With each ticket purchased, patrons will receive a free ice cream from the golf course.

Official map guide

Stop by ITT and pick up a free copy of the Oahu Attractions Association Official map guide. By visiting five attractions individuals may receive a free copy of the Official Video Guide "The Treasures of Hawaii." Some of these attractions are free, such as USS Arizona Memorial, Dole Plantation, Hilo Hattie's, Dole Cannery Square and Maui Divers.

Dinner cruise

The Star of Honolulu is running a special on all services. Stop by or call ITT for their special prices.

Spotlight

This weekly publication is now available at ITT. It is filled with information on area attractions, coupons and maps. Stop by ITT and pick up a copy.

Coastal cruise

Oahu coastal cruise special on the Star of Honolulu has been extended to the end of the year. The adult price is \$17.50 and includes a child's free admission. The cruise sails daily from 8:30 a.m. to noon.

Atlantis Submarine

The Atlantis Submarine is running a special through Dec. 15. The cost is \$39.

Aloha Bowl

Tickets for this year's Aloha Bowl between the 30-50 yard line, orange level, section KK or JJ are now available. The Aloha Bowl is Dec. 25 at 10:30 a.m. Tickets are on sale now for \$21.

Hula Bowl

Hula Bowl tickets are now available for 30 yard line seats, orange level, section JJ. The Hula Bowl will be held Jan. 21, 1996 at 3 p.m. Tickets are on sale now for \$11.

Pro Bowl

ITT has sideline seats in the yellow level, Section Q for \$36. South endzone tickets in the orange level, section E and EE; blue level, section CC; red level, section DD. Endzone tickets are \$26. Tickets are on sale now.

UH Football

Purchase tickets for University of Hawaii football games at ITT. Tickets for the games can be purchased Monday through Friday from 9 a.m. to 5 p.m. Upcoming games include Air Force on Nov. 25, and Oklahoma State on Dec. 2. Sidelines are \$16.50 and endzones are \$14.50.

Movies

HACKERS

THEIR CRIME IS CURIOSITY



All movies shown at the Base Theater, building 219, begin at 7:15 p.m., unless otherwise noted. Call 254-7642 for more information. Movies are subject to change due to circumstances beyond the theater's control. Children ages 9 and under (age 16 and under for "R" movies) must be accompanied throughout all movies by a guardian 18 years of age or older. Movie prices are \$3 for those 12 years old and older; \$1.50 for children ages six to 11; and admission

THE AMAZING PANDA ADVENTURE



is free for children five and below. "Hackers" (Fast paced cyber punk thriller) PG-13: 105 minutes, plays Friday and Sunday. An 18-year old computer genius teams up with other bright youths to battle an evil corporate hacker. "The Amazing Panda Adventure" (Adventure) PG: 84 minutes, plays Saturday. A boy and girl team up to find a stolen baby panda.

Religion

MCB Hawaii Kaneohe Bay Chapel	
Catholic Weekday Mass	11:45 a.m. (Monday-Friday)
Saturday Mass	6 p.m.
Sunday Mass	7:30 a.m.
Sunday Mass	9:30 a.m.
CCD Preschool	3:45-4:30 p.m. (Monday)
CCD Kindergarten	3:45-4:30 p.m. (Monday)
CCD Grades 1-12	6-7:15 p.m. (Mondays at Mokapu Elem.)
Protestant Lit. Communion	8:30 a.m. (Sunday)
Sunday School	9:30-10:30 a.m. (Mokapu Elem.)
Adult Bible Study	9:30-10:30 a.m. (Sunday)
Non-lit. Worship	11 a.m. (Sunday)
Kaleidoscope	1:30 p.m. (Wednesday)
Promise Keepers	6:30 p.m. (Thursdays)
(call 254-6028 for information)	
Gospel of Holiness Fellowship at the Boondocker Theater	
Sunday School	9:30 a.m.
Sunday Worship	11:30 a.m.
Bible Study	7 p.m. (Tuesday at the Base Chapel)
For more information about MCB Hawaii Kaneohe Bay Base Chapel religious services, call 257-3552.	
MCB Hawaii Camp H.M. Smith Chapel	
Catholic Mass	6:30 a.m. daily and 8 a.m. (Sunday)
For more information about the MCB Hawaii Camp H.M. Smith Chapel religious services, call 477-5098.	
Aloha Jewish Chapel at Naval Base Pearl Harbor	
Shabbat Service	7:30 p.m. (Friday)

MONEY MONEY MONEY!

Receive up to \$140 a month by donating Plasma.

NEW DONORS GET AN EXTRA \$5.00 With This Coupon.

For More Information Call 836-0647

Sera-Tec Biologicals
Mon-Fri Noon till 7pm
Closed Sat. & Sun.
3179 Koapaka St.



HAWAII HANA

1481 S. KING ST. #125 • CALL 951-8448

	O/W	R/T	MINNEAPOLIS/ST. PAUL	O/W	R/T
LAX	159	198	299	509	509
SFO	149	201	309	549	549
SAN DIEGO	225	283	309	535	535
ALBUQUERQUE	229	329	299	509	509
PHOENIX	189	239	209	299	299
SEATTLE	179	295	309	509	509
DENVER	229	419	309	509	509
DALLAS/FT. WORTH	299	509	309	549	549
CHICAGO	289	509	289	389	389
HOUSTON	289	439	309	549	549
OMAHA	259	399	299	479	479
DETROIT	299	468	299	509	509
INDIANAPOLIS	279	439	259	409	409
NEW ORLEANS	299	489	309	489	489
MEMPHIS	309	535	309	489	489
NASHVILLE	299	509	309	535	535
PORTLAND, OR	179	295	309	535	535

Some Restrictions May Apply PLUS TAX

SUZIE'S

ADULT CENTERS

50% to 70% OFF PURCHASE OF TOP NAME RENTALS

Private Viewing Booths 25¢

Aiea Shopping Center
2nd Level
486-3103

We Have the LARGEST SELECTION of Adult Products in Hawaii!!!

RENT • SELL • PREVIEW OVER 2,000 TITLES TO CHOOSE FROM

Sale Videos Start at \$3.95!!

We carry . . . leather, lingerie, magazines, lotions, dolls, adult products to fill any fantasies!!! Hundreds of different adult toys and novelties!

Friendly & Helpful Clerks!

THIS WEEK'S SPECIAL!

NEC REPLAY/SPORT II

- 8 message slots
- Call reminder
- Beep & reminder options
- Variable alert tones

\$39.95 YOUR CHOICE

\$20.00 OFF ANY PAGER WHEN PURCHASING ONE YEAR ADVANCE SERVICE

CONVERSIONS \$11.95

PAGER ONE

238 Sand Island Access Road
Offer good while supplies last or till Nov. 21, 1995
Mon-Fri: 8am-6pm
Saturday: 9am-1pm **845-1111**

TOTALLY TITANIUM

NOW OPEN TO 18 YRS & OLDER!

- ★ Exotic Dancers
- ★ Couch Dancing

Featuring 75 of the WORLD'S MOST Beautiful

- Centerfolds • Models
- Actresses
- Las Vegas Showgirls

to Entertain & Pamper You.

Free Validated Parking After 6 p.m. Miramar Hotel

Full Liquor Bar - Age 21 and over
Open Nightly from 6 p.m. to 4 a.m.
Proper dress/attire required

2301 Kuhlo Ave, Walkiki • 922-5566

This coupon good for one **FREE ADMISSION** with your military I.D. Value Up To \$15.00

Must be 18 yrs. of age. Proper attire required

Entertainment Nightly 6pm-4am
2301 Kuhlo Avenue, 2nd Floor
Not good with any other offer.
Valid thru 12/31/95



Be good to your car. Keep it Jiffy Lubed!

Famous 14-point service!

1. Change your oil with Pennzoil. (Your choice of up to 5 quarts of Pennzoil 30w, 40w, 10w-30, and 10w-40.
2. Install a new oil filter.
3. Lubricate the chassis.
4. Check and fill transmission fluid.
5. Check and fill differential fluid.
6. Check and fill brake fluid.
7. Check and fill power steering fluid.
8. Check and fill window washer fluid.
9. Check and fill battery.
10. Check the air filter, breather element & PCV valve.
11. Check the wiper blades.
12. Inflate tires to proper pressure.
13. Vacuum the interior.
14. Wash your exterior windows.

FREE! Headlight Adjustment with "Jiffy Check", our State Safety Inspection

PENNZOIL

Performance, Protection, Quality.™
"Hawaii's Favorite Oil Change"
© Jiffy Lube International Inc. 1995

DOWNTOWN
1489 Punchbowl St.
Off H-1 Fwy.
Phone 599-5433

PEARL KAI SHOPPING CENTER
98-199 Kamehameha Hwy.
Across from Pearlridge
Phone 488-5433

Wrestling

From B-1

experience in Greco-Roman, just started working out with the base team three weeks before the tournament, and missed half the practices due to college courses and winning boards.

"He competed in the largest and toughest weight class and placed 4th. He pinned an All-Marine wrestler in the consolation semi-finals," Smith continued, raving over Rendon's performance.

Mello also liked the support of the tournament from the base community. "They've really put on a good show here, and it's nice to see so many people out here having a good time."

The matches went on throughout the day, until the evening championship matches, every one of which included an All-Marine.

"If they all didn't get there, why would they be All-Marine?" asked Mello.

In the 52kg (114-pound) class, All-Marine James Burns defeated Kenneth Dutton of Camp Pendleton 14-6, as Dutton tired near the end of the match. George Williams, an All-

Marine, defeated David L. Laymon of Okinawa 2-0 in a 57kg (125 pound) match that went into overtime.

The Bruce Lee of the tournament, Duaine Martin, an All-Marine and probable Olympian, quickly outpointed the Army's tough Eric Anderson in a 62kg (136 pound) match, 11-0. Martin was also named the tournament's outstanding wrestler.

"He's one of the best," Mello said. Two All-Marines fought in the 68kg (149 pound) championship — Marcel Cooper and Antonelli. Cooper won a tough bout, 7-0. All-Marine Felipe Perez dominated Marine Michael Kelly from Okinawa, 10-0 in the 74kg (162 pound) championship.

In the upper weight classes, the matches began getting tighter and, the scores lower. In the 82kg (180 pound) matchup, All-Marines Donald Duell and Keith Wilson grappled the distance, with Duell taking a 3-1 victory. All-Marine Anthony Esposito didn't even have to break a sweat, defeating All-Navy wrestler Nathaniel Jackson by injury default in the 90kg (198 pound) class.

Two All-Marines recently stationed at Kaneohe, Chris Vike and Brian Inman, wrestled in the 100 and 130kg (220 and 285 pound) championship

classes, respectively.

Vike, who left Kaneohe one year ago to join the All-Marine team, was matched against All-Navy grappler Dion Wright. Vike took the physically draining match, 3-1.

Inman, called "Moose" by his All-Marine teammates, took an early lead against All-Navy wrestler Matthew Lamb, but lost due to his inexperience, 10-3.

"This is my first year as an All-Marine, and I'm trying to get the hang of it," Inman said. "The guys are working with me, and I think in about five or six months, you'll see a completely different wrestler."

"This has been a good experience for me so far," he continued. "I'm enjoying it very much." Inman was stationed here with 3d Marines four months ago.

Smith would like to see the tournament become annual.

"When I proposed this tourney to the MWR Athletic Department, I made it clear my intentions were to make this an annual event," Smith said. "I would like to see the tournament have at least 100 wrestlers next year. I will invite all the teams back and bring one top-level civilian team from the States and from a foreign country."

Football

From B-1

tacular catch and run touchdown for LSC. The conversion failed, however, leaving CSSG in the lead 20-19.

CSSG changed their defense during halftime.

"We went to a three-four-one instead of a three-two-three," Jesus explained. "We wanted to slow them down up the middle and have enough people up front to shut down any big plays from a catch-and-run pass."

But after halftime, LSC came out running the ball. Ferguson made good yardage, and a catch in coverage for a touchdown, making it 25-20.

"We figured we didn't want to get conservative," Curtis said. "We gave them something else to look at."

CSSG's Johnson made an interception of a pass Curtis floated. Holden led the offense down the field, scoring himself from 10 yards out, on a controversial play. LSC argued Holden's knee hit the

ground before the ball crossed the goal line.

However, their protests were for naught. CSSG made the conversion point, making the score 27-25.

After a Black interception with 2:36 left, CSSG tried keeping the ball on the ground to run out the clock, but didn't make a first down. CSSG went away from what got them the lead — mixing up their plays, running sweeps and passes beyond 10 yards.

"We went away from our game plan," Jesus said after the game. "It didn't work out like I thought it would."

"I'm proud of these guys," Curtis said of his teammates. "They just wouldn't quit, even when things didn't look so good."

LSC defeated Headquarters Battalion to make it to the championship, while CSSG defeated HMH-362. It was reported 362 had forfeited their playoff game against MALSEK after MALSEK protested one of HMH-362's players. Initially, the result of the game was a forfeit by HMH-362, but it was decided to replay the game, and 362 won.

MWR Offerings

Nancy Offner-Downes
MWR Marketing

Christmas fun for the entire family

Look up in the sky, it's a bird, it's a plane, it's ... Santa Claus?

On Dec. 16, Santa Claus will drop out of the sky in a Marine Corps helicopter to visit with the island's children at Santa's Village aboard Marine Corps Base Hawaii.

In fostering the Yuletide spirit, MCB Hawaii annually opens its gates to invite the public to Santa's Village, a one-day extravaganza featuring holiday entertainment, free photos with Santa and Rudolph the red-nosed reindeer and children's pony rides amid a glittering winter wonderland display.

The festivities begin at 10 a.m. with the arrival of Santa and Rudolph by military

helicopter. Both will be available to visit with children and pose for free photos throughout the day.

Children can also participate in face-painting, Baskin-Robbins ice-cream eating contests and other fun holiday activities until 4 p.m. Entertainer Bruce Black will perform a Christmas magic show and his award winning "Magic Hobo" will present a captivating story about the magic of Christmas. Carolers from the Honolulu Chorale will entertain along with Le Jardin's French choir. A strolling magician will amuse restless children waiting to see Santa with balloon animals and magic tricks. Polynesian dancers will perform a beautiful Mele Kalikimaka tribute.

Organized by the Morale, Welfare and Recreation Department and sponsored in

part by AT&T and GTE Hawaiian Tel, an estimated 5,000 - 8,000 people are expected to attend this holiday spectacle. Admission to Santa's Village is free for all military and Department of Defense personnel and their families. General admission is \$1 per person for those 12 years and older. Children, ages 11 years and younger, are free, however, they must be accompanied by an adult.

For more information about Santa's Village, call the Youth Activities Center at MCBH Kaneohe Bay at 254-2963.

K-Bay hosts CFC golf tournament

MCB Hawaii invites the public to participate in the 1995 Combined Federal Campaign Awareness Golf Tournament on Friday and Sunday at the Kaneohe Klipper Golf Course.

All players are welcome to participate; how-

ever, team prizes will be awarded only to those players who have a USGA handicap. The starting time for Friday is 12:30 p.m. while Sunday's tournament will commence at 7:30 a.m. Tournament fees are \$47.50 per person for military and \$57.50 per person for a two person team. The entry fee includes an awards luncheon to be held at the completion of the tournament in the adjacent club facility. The 18-hole Klipper Course offers players a spectacular view of the Kaneohe Bay coastline.

The deadline for entry in the tournament is today. Entry forms are available at the Klipper Golf Course. Proceeds go toward the Combined Federal Campaign to benefit local, national and international charities approved by the US Federal Government. For more information, call Rob Nelson at 254-7602.

PETER K. BUDNIKAS, D.M.D.
"Dr. Bud"
Practicing Family Dentistry
New Patients Always Welcome
Military Families • Local Residents
Pali Palms Plaza • 970 N. Kalaheo Ave., Ste. C-309, Kailua
Office Hours
By Appointment **254-5503**

Benjamin Chu, M.D. Quality Cosmetic Surgery at an Affordable Price.
PLASTIC & RECONSTRUCTIVE SURGERY
Cosmetic Surgery Without Hospitalization
Member American Society of Plastic and Reconstructive Surgeons, Inc.
Certified American Board of Surgery
American Board of Plastic Surgery
FREE COSMETIC CONSULTATION
524-1551
1380 Lusitana Suite 702 • Queen's Physicians Bldg 1

- Facial Cosmetic Surgery
- Functional & Cosmetic Nose Surgery
- Liposuction
- Face & Neck Lift
- Eyelid - Specializing In Oriental
- Scar Removal
- Chemical Peels
- Tummy Tuck
- Breast Enlargement / Reduction / Lift / Reconstruction

DEDICATION TO EXCELLENCE, SERVICE & THE ALOHA SPIRIT!

Complete, natural health care in one convenient location.
• Chiropractic Treatment Using the Latest Techniques
• Massage Therapy by Certified Therapists
• Fully Equipped Rehabilitation Center
Under the Direction of a Licensed Physical Therapist
FREE
Exercise Instruction & Nutritional Consultation
We Accept Most Insurance & Workers' Compensation

We are a team of committed & caring professionals, ready to help you achieve optimum health.

The First Chiropractic Clinic to Serve Kaneohe
Mon-Fri 8-6 • Sat 8-5

Call Now for a **FREE** Initial Consultation & Tour of Our Facility
Family Chiropractic Health Center, Inc.
235-6677
Bank of America Bldg, 2nd Floor
Kaneohe

CARRIERS SEEK VOLUNTARY PAYMENT

Beginning November 17th through November 26th, your Hawaii Marine newspaper carrier will be visiting you to ask for a voluntary payment of \$1.30 for the four-weeks' delivery service from November 17th through December 14th.

If you enjoy reading the Hawaii Marine and delivery service is satisfactory, your \$1.30 voluntary payment will reward your carrier for a job well done.

Voluntary payments provide earnings for our enterprising young carriers and make possible supportive functions by the circulation department.

Upon payment, your carrier will give you a receipt that may be used for one discounted classified ad in all of our Sun Press and Military newspapers during the dates shown on the receipt.

Corporate Training Center, Inc.
1001 Bishop Street, Suite 1185

Novell Microsoft Internet WordPerfect Lotus Help

NetWare Training!

Hawaii's only authorized computer training center for Novell, Microsoft and Lotus is now offering a great deal on *NetWare Training*.

Attention CNE's Candidates! Here is the course you've been waiting for:

532: NetWare 4.1 Design and Implementation

Coming this December! Space is limited. Call *Michelle Kennedy* at 522-8822.

- ✓ Government Rates
- ✓ Novell Testing

Experience Hawaii's highest quality computer education!

Click on OK and you're on your way with **Corporate Training Center, Inc.**
Phone: 522-8822



TRUCKLOAD SALE!
SAVE 30%, 40%, 50%

SMALL SIZE BIG PERFORMANCE SPECIAL PURCHASE \$139.00	HEAVY DUTY SCHOOL MACHINE HALF PRICE OFFER \$299.00	NEW! One Step Buttonholer!
FREE CARRYING CASE \$200 INTRODUCTORY DISCOUNT		\$399.00

•TOP QUALITY from NEW HOME / JANOME •25 YR. GAURANTY!
•AUTOMATIC TENSION from LEATHER to SILK •FREE LESSONS
limit 2 machines per customer • 4 DAYS ONLY • Nov. 15-18, 1995

NEW HOME SEWING CENTER
762 Kapiolani Blvd.
Phone: 597-1600
Free store front parking (Mauka between Ward & Cooke St.) HOURS: Tues-Fri: 9-5:30, Sat: 9-4, Sun/Mon: CLOSED

HAWAII Pacific UNIVERSITY

Free Seminars

Master of Business Administration
Enhance your career as a business professional.
Monday, November 27, 12:15 p.m.

Travel Industry Management
Find out about career options in Hawaii's number one industry.
Tuesday, November 28, 12:15 p.m.

Accounting
Discover a career that offers excellent job opportunities.
Wednesday, November 29, 12:15 p.m.

Accelerated Degree
Discover how to acquire college credit for current work experience, military training, and other education.
Thursday, November 30, 12:15 p.m.

Teaching English as a Second Language
Acquire information about the most successful ESL program in the state.
Friday, December 1, 12:15 p.m.

1166 Fort Street Mall, Room 203
For more information call 544-0238.
No reservations needed!

Explore the educational opportunities that await you!

You've Seen The Rest...

Now Come To The BEST!

AUDIO VIDEO PHOTO FAIR '95

Celebrating
100
YEARS
OF SERVICE

AAFES
1895-1995

We Want To Be Our Customers' First Choice . . . The Hickam Main Exchange



**The Biggest
Electronics Sale
on the Island.**

So Big We Have
to Hold This Sale in a
Hangar... Not a Tent!

HICKAM AFB • 30 NOV. - 3 DEC.
HANGAR 13 • 9 AM - 9 PM

THE CLASSIFIED INDEX

Telephone Service
235-5881
Mon.-Fri. 8:30 a.m.-4:30 p.m.

Counter Service
45-525 Luluku
Kaneohe
Mon.-Fri. 8:30 a.m.-4:30 p.m.

Deadlines:
Line Ads due by 12 Noon - Tuesday
Class Display Ads due by 4:00 p.m. Friday
CANCELLATIONS & CORRECTIONS due by 12 Noon - Mon.

Important information
Please check your ad on the first day and bring any error to the attention of Classified immediately.
RFI Publications assumes responsibility for errors in copy for the first insertion only, and any adjustments or credit will not exceed the value of the ad. The publisher assumes no further liability and the advertiser expressly waives any and all claims of consequential damages due to errors.
RFI Publications cannot assume responsibility for the claims or performance of advertisers.

TRAFFIC CONTROL DEVICES Traffic Schedule No. 95-11

IN ACCORDANCE WITH THE PROVISIONS OF THE REVISED ORDINANCES OF HONOLULU 1990 (ROH), AS AMENDED, THE DEPARTMENT OF TRANSPORTATION SERVICES, CITY AND COUNTY OF HONOLULU, HEREBY ESTABLISHES TRAFFIC SCHEDULE NO. 95-11 TO AMEND SCHEDULE XIV OF SECTION 15-11.1 ESTABLISHING STOP INTERSECTIONS, SCHEDULE XXI OF SECTION 15-13.9(a)(8) ESTABLISHING TOW ZONES—SPECIFIED TIMES; SCHEDULE XXII OF SECTION 15-14.5(a) ESTABLISHING PROHIBITED PARKING CERTAIN AREAS; SCHEDULE XXIII OF SECTION 15-14.5(b) ESTABLISHING PROHIBITED LOADING/UNLOADING; SCHEDULE XXIV OF SECTION 15-15.1(d) ESTABLISHING CURB LOADING ZONES; SCHEDULE XXV OF SECTION 15-16.1 ESTABLISHING TIME LIMIT PARKING; SCHEDULE XXVI OF SECTION 15-22.1(a) ESTABLISHING PARKING METER ZONES.

Section 1. Chapter 15 of the ROH 1990, as amended, is hereby further amended in the following particulars:

a. By amending Schedule XIV of Sec. 15-11.3 establishing stop intersections by adding thereto the following item:

"Aloha Ave. Traffic on Aloha Ave. shall stop before entering Makapuu Ave."

b. By amending Schedule XXI of Sec. 15-13.9(a)(8) establishing tow zones—specified times in the following particulars:

1. By adding thereto the following items for the purpose of street sweeping between the hours of 10:00 p.m. to 12:00 a.m. on specified days, including holidays:

"Alakea St., Ewa side, between S. Beretania St. and S. King St. on Monday, Tuesday and Friday."

"Alakea St., Koko Head side, between S. Beretania St. and S. King St. on Sunday, Tuesday and Thursday."

"Bethel St., Ewa side, between S. Beretania St. and S. King St. on Monday, Wednesday and Friday."

"Bethel St., Koko Head side, between S. Beretania St. and S. King St. on Sunday, Tuesday and Thursday."

"Bishop St., Ewa side, between S. Beretania St. and S. King St. on Monday, Wednesday and Friday."

"Bishop St., Koko Head side, between S. Beretania St. and S. King St. on Sunday, Tuesday and Thursday."

"Kekaulike St., both sides, for its entire length on Sunday, Tuesday and Thursday."

"Maunakea St., Ewa side, between N. Beretania St. and Nimitz Hwy. on Monday, Wednesday and Friday."

"Maunakea St., Koko Head side, between N. Beretania St. and Nimitz Hwy. on Sunday, Tuesday and Thursday."

"North Hotel St., both sides, between River St. and Nuuanu Ave. from Sunday through Friday."

"North King St., makai side, between River St. and Nuuanu Ave. on Monday, Tuesday and Thursday."

"Paunahi St., makai side, for its entire length on Monday, Wednesday and Friday."

"River St., Ewa side, between N. Beretania St. and Nimitz Hwy. on Monday, Wednesday and Friday."

"River St., Koko Head side, between N. Beretania St. and Nimitz Hwy. on Sunday, Tuesday and Thursday."

"South King St., makai side, between Nuuanu Ave. and Alakea St. on Monday, Tuesday and Thursday."

"South King St., makai side, between Nuuanu Ave. and Alakea St. on Sunday, Tuesday and Thursday."

"Smith St., Koko Head side, for its entire length on Monday, Wednesday and Friday."

"Smith St., Koko Head side, for its entire length on Sunday, Tuesday and Thursday."

"South Hotel St., both sides, between Nuuanu Ave. and Alakea St. from Sunday through Friday."

"South King St., makai side, between Nuuanu Ave. and Alakea St. on Monday, Wednesday and Friday."

"South King St., makai side, between Nuuanu Ave. and Alakea St. on Sunday, Tuesday and Thursday."

"Bethel St., Ewa side, between S. Beretania St. and S. King St. on Monday, Wednesday and Friday."

"Bethel St., Ewa side, between S. Beretania St. and S. King St. on Sunday, Tuesday and Thursday."

"Bishop St., Ewa side, between S. Beretania St. and S. King St. on Monday, Wednesday and Friday."

"Bishop St., Koko Head side, between S. Beretania St. and S. King St. on Sunday, Tuesday and Thursday."

"Kekaulike St., both sides, for its entire length on Sunday, Tuesday and Thursday."

"Maunakea St., Ewa side, between N. Beretania St. and Nimitz Hwy. on Monday, Wednesday and Friday."

"Maunakea St., Koko Head side, between N. Beretania St. and Nimitz Hwy. on Sunday, Tuesday and Thursday."

"North Hotel St., both sides, between River St. and Nuuanu Ave. from Sunday through Friday."

"North King St., makai side, between River St. and Nuuanu Ave. on Monday, Tuesday and Thursday."

"Paunahi St., makai side, for its entire length on Monday, Wednesday and Friday."

"River St., Ewa side, between N. Beretania St. and Nimitz Hwy. on Monday, Wednesday and Friday."

"River St., Koko Head side, between N. Beretania St. and Nimitz Hwy. on Sunday, Tuesday and Thursday."

"South King St., makai side, between Nuuanu Ave. and Alakea St. on Monday, Tuesday and Thursday."

"South King St., makai side, between Nuuanu Ave. and Alakea St. on Sunday, Tuesday and Thursday."

"Smith St., Koko Head side, for its entire length on Monday, Wednesday and Friday."

"Smith St., Koko Head side, for its entire length on Sunday, Tuesday and Thursday."

"South Hotel St., both sides, between Nuuanu Ave. and Alakea St. from Sunday through Friday."

"South King St., makai side, between Nuuanu Ave. and Alakea St. on Monday, Wednesday and Friday."

"South King St., makai side, between Nuuanu Ave. and Alakea St. on Sunday, Tuesday and Thursday."

"Bethel St., Ewa side, between S. Beretania St. and S. King St. on Monday, Wednesday and Friday."

"Bethel St., Ewa side, between S. Beretania St. and S. King St. on Sunday, Tuesday and Thursday."

"Bishop St., Ewa side, between S. Beretania St. and S. King St. on Monday, Wednesday and Friday."

"Bishop St., Koko Head side, between S. Beretania St. and S. King St. on Sunday, Tuesday and Thursday."

"Kekaulike St., both sides, for its entire length on Sunday, Tuesday and Thursday."

"Maunakea St., Ewa side, between N. Beretania St. and Nimitz Hwy. on Monday, Wednesday and Friday."

"Maunakea St., Koko Head side, between N. Beretania St. and Nimitz Hwy. on Sunday, Tuesday and Thursday."

"North Hotel St., both sides, between River St. and Nuuanu Ave. from Sunday through Friday."

"North King St., makai side, between River St. and Nuuanu Ave. on Monday, Tuesday and Thursday."

day."
"North Hotel St., both sides, between River St. and Nuuanu Ave. from Sunday through Friday."

"North King St., makai side, between River St. and Nuuanu Ave. on Monday, Wednesday and Friday."

"North King St., makai side, between River St. and Nuuanu Ave. on Monday, Wednesday and Friday."

"North King St., makai side, between River St. and Nuuanu Ave. on Monday, Wednesday and Friday."

"North King St., makai side, between River St. and Nuuanu Ave. on Monday, Wednesday and Friday."

"North King St., makai side, between River St. and Nuuanu Ave. on Monday, Wednesday and Friday."

"North King St., makai side, between River St. and Nuuanu Ave. on Monday, Wednesday and Friday."

"North King St., makai side, between River St. and Nuuanu Ave. on Monday, Wednesday and Friday."

"North King St., makai side, between River St. and Nuuanu Ave. on Monday, Wednesday and Friday."

"North King St., makai side, between River St. and Nuuanu Ave. on Monday, Wednesday and Friday."

"North King St., makai side, between River St. and Nuuanu Ave. on Monday, Wednesday and Friday."

"North King St., makai side, between River St. and Nuuanu Ave. on Monday, Wednesday and Friday."

"North King St., makai side, between River St. and Nuuanu Ave. on Monday, Wednesday and Friday."

"North King St., makai side, between River St. and Nuuanu Ave. on Monday, Wednesday and Friday."

"North King St., makai side, between River St. and Nuuanu Ave. on Monday, Wednesday and Friday."

"North King St., makai side, between River St. and Nuuanu Ave. on Monday, Wednesday and Friday."

"North King St., makai side, between River St. and Nuuanu Ave. on Monday, Wednesday and Friday."

"North King St., makai side, between River St. and Nuuanu Ave. on Monday, Wednesday and Friday."

"North King St., makai side, between River St. and Nuuanu Ave. on Monday, Wednesday and Friday."

"North King St., makai side, between River St. and Nuuanu Ave. on Monday, Wednesday and Friday."

"North King St., makai side, between River St. and Nuuanu Ave. on Monday, Wednesday and Friday."

"North King St., makai side, between River St. and Nuuanu Ave. on Monday, Wednesday and Friday."

"North King St., makai side, between River St. and Nuuanu Ave. on Monday, Wednesday and Friday."

"North King St., makai side, between River St. and Nuuanu Ave. on Monday, Wednesday and Friday."

"North King St., makai side, between River St. and Nuuanu Ave. on Monday, Wednesday and Friday."

"North King St., makai side, between River St. and Nuuanu Ave. on Monday, Wednesday and Friday."

"North King St., makai side, between River St. and Nuuanu Ave. on Monday, Wednesday and Friday."

"North King St., makai side, between River St. and Nuuanu Ave. on Monday, Wednesday and Friday."

"North King St., makai side, between River St. and Nuuanu Ave. on Monday, Wednesday and Friday."

"North King St., makai side, between River St. and Nuuanu Ave. on Monday, Wednesday and Friday."

"North King St., makai side, between River St. and Nuuanu Ave. on Monday, Wednesday and Friday."

"North King St., makai side, between River St. and Nuuanu Ave. on Monday, Wednesday and Friday."

"North King St., makai side, between River St. and Nuuanu Ave. on Monday, Wednesday and Friday."

"North King St., makai side, between River St. and Nuuanu Ave. on Monday, Wednesday and Friday."

"North King St., makai side, between River St. and Nuuanu Ave. on Monday, Wednesday and Friday."

"North King St., makai side, between River St. and Nuuanu Ave. on Monday, Wednesday and Friday."

"North King St., makai side, between River St. and Nuuanu Ave. on Monday, Wednesday and Friday."

"North King St., makai side, between River St. and Nuuanu Ave. on Monday, Wednesday and Friday."

"North King St., makai side, between River St. and Nuuanu Ave. on Monday, Wednesday and Friday."

"North King St., makai side, between River St. and Nuuanu Ave. on Monday, Wednesday and Friday."

"North King St., makai side, between River St. and Nuuanu Ave. on Monday, Wednesday and Friday."

"North King St., makai side, between River St. and Nuuanu Ave. on Monday, Wednesday and Friday."

"North King St., makai side, between River St. and Nuuanu Ave. on Monday, Wednesday and Friday."

"North King St., makai side, between River St. and Nuuanu Ave. on Monday, Wednesday and Friday."

"North King St., makai side, between River St. and Nuuanu Ave. on Monday, Wednesday and Friday."

"North King St., makai side, between River St. and Nuuanu Ave. on Monday, Wednesday and Friday."

"North King St., makai side, between River St. and Nuuanu Ave. on Monday, Wednesday and Friday."

"North King St., makai side, between River St. and Nuuanu Ave. on Monday, Wednesday and Friday."

"North King St., makai side, between River St. and Nuuanu Ave. on Monday, Wednesday and Friday."

"North King St., makai side, between River St. and Nuuanu Ave. on Monday, Wednesday and Friday."

"North King St., makai side, between River St. and Nuuanu Ave. on Monday, Wednesday and Friday."

"North King St., makai side, between River St. and Nuuanu Ave. on Monday, Wednesday and Friday."

"North King St., makai side, between River St. and Nuuanu Ave. on Monday, Wednesday and Friday."

"North King St., makai side, between River St. and Nuuanu Ave. on Monday, Wednesday and Friday."

"North King St., makai side, between River St. and Nuuanu Ave. on Monday, Wednesday and Friday."

"North King St., makai side, between River St. and Nuuanu Ave. on Monday, Wednesday and Friday."

"North King St., makai side, between River St. and Nuuanu Ave. on Monday, Wednesday and Friday."

"North King St., makai side, between River St. and Nuuanu Ave. on Monday, Wednesday and Friday."

"North King St., makai side, between River St. and Nuuanu Ave. on Monday, Wednesday and Friday."

"North King St., makai side, between River St. and Nuuanu Ave. on Monday, Wednesday and Friday."

"North King St., makai side, between River St. and Nuuanu Ave. on Monday, Wednesday and Friday."

"North King St., makai side, between River St. and Nuuanu Ave. on Monday, Wednesday and Friday."

nia St. and Nimitz Hwy. on Monday, Wednesday and Friday."

"River St., Koko Head side, between N. Beretania St. and Nimitz Hwy. on Sunday, Tuesday and Thursday."

"Smith St., Ewa side, for its entire length on Monday, Wednesday and Friday."

"Smith St., Koko Head side, for its entire length on Sunday, Tuesday and Thursday."

"South Hotel St., both sides, between Nuuanu Ave. and Alakea St. on Sunday, Tuesday and Thursday."

"South King St., makai side, between Nuuanu Ave. and Alakea St. on Monday, Wednesday and Friday."

"South King St., makai side, between Nuuanu Ave. and Alakea St. on Monday, Wednesday and Friday."

"South King St., makai side, between Nuuanu Ave. and Alakea St. on Monday, Wednesday and Friday."

"South King St., makai side, between Nuuanu Ave. and Alakea St. on Monday, Wednesday and Friday."

"South King St., makai side, between Nuuanu Ave. and Alakea St. on Monday, Wednesday and Friday."

"South King St., makai side, between Nuuanu Ave. and Alakea St. on Monday, Wednesday and Friday."

"South King St., makai side, between Nuuanu Ave. and Alakea St. on Monday, Wednesday and Friday."

"South King St., makai side, between Nuuanu Ave. and Alakea St. on Monday, Wednesday and Friday."

"South King St., makai side, between Nuuanu Ave. and Alakea St. on Monday, Wednesday and Friday."

"South King St., makai side, between Nuuanu Ave. and Alakea St. on Monday, Wednesday and Friday."

"South King St., makai side, between Nuuanu Ave. and Alakea St. on Monday, Wednesday and Friday."

"South King St., makai side, between Nuuanu Ave. and Alakea St. on Monday, Wednesday and Friday."

"South King St., makai side, between Nuuanu Ave. and Alakea St. on Monday, Wednesday and Friday."

"South King St., makai side, between Nuuanu Ave. and Alakea St. on Monday, Wednesday and Friday."

"South King St., makai side, between Nuuanu Ave. and Alakea St. on Monday, Wednesday and Friday."

"South King St., makai side, between Nuuanu Ave. and Alakea St. on Monday, Wednesday and Friday."

"South King St., makai side, between Nuuanu Ave. and Alakea St. on Monday, Wednesday and Friday."

"South King St., makai side, between Nuuanu Ave. and Alakea St. on Monday, Wednesday and Friday."

"South King St., makai side, between Nuuanu Ave. and Alakea St. on Monday, Wednesday and Friday."

"South King St., makai side, between Nuuanu Ave. and Alakea St. on Monday, Wednesday and Friday."

"South King St., makai side, between Nuuanu Ave. and Alakea St. on Monday, Wednesday and Friday."

"South King St., makai side, between Nuuanu Ave. and Alakea St. on Monday, Wednesday and Friday."

"South King St., makai side, between Nuuanu Ave. and Alakea St. on Monday, Wednesday and Friday."

"South King St., makai side, between Nuuanu Ave. and Alakea St. on Monday, Wednesday and Friday."

"South King St., makai side, between Nuuanu Ave. and Alakea St. on Monday, Wednesday and Friday."

"South King St., makai side, between Nuuanu Ave. and Alakea St. on Monday, Wednesday and Friday."

"South King St., makai side, between Nuuanu Ave. and Alakea St. on Monday, Wednesday and Friday."

"South King St., makai side, between Nuuanu Ave. and Alakea St. on Monday, Wednesday and Friday."

"South King St., makai side, between Nuuanu Ave. and Alakea St. on Monday, Wednesday and Friday."

"South King St., makai side, between Nuuanu Ave. and Alakea St. on Monday, Wednesday and Friday."

"South King St., makai side, between Nuuanu Ave. and Alakea St. on Monday, Wednesday and Friday."

"South King St., makai side, between Nuuanu Ave. and Alakea St. on Monday, Wednesday and Friday."

"South King St., makai side, between Nuuanu Ave. and Alakea St. on Monday, Wednesday and Friday."

"South King St., makai side, between Nuuanu Ave. and Alakea St. on Monday, Wednesday and Friday."

"South King St., makai side, between Nuuanu Ave. and Alakea St. on Monday, Wednesday and Friday."

"South King St., makai side, between Nuuanu Ave. and Alakea St. on Monday, Wednesday and Friday."

"South King St., makai side, between Nuuanu Ave. and Alakea St. on Monday, Wednesday and Friday."

"South King St., makai side, between Nuuanu Ave. and Alakea St. on Monday, Wednesday and Friday."

"South King St., makai side, between Nuuanu Ave. and Alakea St. on Monday, Wednesday and Friday."

"South King St., makai side, between Nuuanu Ave. and Alakea St. on Monday, Wednesday and Friday."

"South King St., makai side, between Nuuanu Ave. and Alakea St. on Monday, Wednesday and Friday."

"South King St., makai side, between Nuuanu Ave. and Alakea St. on Monday, Wednesday and Friday."

"South King St., makai side, between Nuuanu Ave. and Alakea St. on Monday, Wednesday and Friday."

"South King St., makai side, between Nuuanu Ave. and Alakea St. on Monday, Wednesday and Friday."

"South King St., makai side, between Nuuanu Ave. and Alakea St. on Monday, Wednesday and Friday."

"South King St., makai side, between Nuuanu Ave. and Alakea St. on Monday, Wednesday and Friday."

"South King St., makai side, between Nuuanu Ave. and Alakea St. on Monday, Wednesday and Friday."

"South King St., makai side, between Nuuanu Ave. and Alakea St. on Monday, Wednesday and Friday."

"South King St., makai side, between Nuuanu Ave. and Alakea St. on Monday, Wednesday and Friday."

"South King St., makai side, between Nuuanu Ave. and Alakea St. on Monday, Wednesday and Friday."

"South King St., makai side, between Nuuanu Ave. and Alakea St. on Monday, Wednesday and Friday."

"South King St., makai side, between Nuuanu Ave. and Alakea St. on Monday, Wednesday and Friday."

"South King St., makai side, between Nuuanu Ave. and Alakea St. on Monday, Wednesday and Friday."

"South King St., makai side, between Nuuanu Ave. and Alakea St. on Monday, Wednesday and Friday."

"South King St., makai side, between Nuuanu Ave. and Alakea St. on Monday, Wednesday and Friday."

"South King St., makai side, between Nuuanu Ave. and Alakea St. on Monday, Wednesday and Friday."

"South King St., makai side, between Nuuanu Ave. and Alakea St. on Monday, Wednesday and Friday."

PUBLIC NOTICE REPO & OWNER TRANSFER

'89 HONDA CRX	\$4,989.27
'89 DODGE DAKOTA	\$5,545.56
'94 FORD MUSTANG GT	\$16,811.12
'90 GMC SAFARI VAN	\$8,882.22
'92 GMC 1500 SLE EX CAB	\$19,545.55
'92 CHEVROLET BEAUVILLE	\$13,888.88
'91 CHEVROLET S-10 PKUP	\$4,944.66
'74 FORD RANGERO	\$3,995.00
'89 NISSAN PULSAR	\$3,331.46
'83 MERCEDES 240D	\$3,457.77
'87 TOYOTA TERCEL	\$1,918.17
'94 CHEVROLET CAVALIER	\$9,899.22
'84 VW VANAGON	\$1,495.00
'94 LUMINA	\$12,812.16
'88 PLYMOUTH RELIANT	\$1,651.51
'93 GEO TRACKER	\$9,555.66
'94 DODGE CARAVAN	\$14,989.27
'94 SAAB 900 TURBO CONV'T	\$10,875.55
'93 CIVIC CX HB	\$9,877.44
'91 GEO STORM	\$4,544.44
'92 CHEVY 454 DUALY SILVERADO	\$17,555.55
'84 SUZUKI SAMURAI 4X4	\$7,955.66
'93 SUZUKI TROOPER	\$16,989.11
'93 PONTIAC LEMANS	\$4,744.21
'85 BMW M-6	\$12,111.11
'87 JEEP COMANCHE 4X4	\$5,951.51
'92 CHEVY S-10 BLAZER	\$14,701.01
'84 CHEVROLET Z-28	\$3,555.33
'93 GEO TRACKER	\$6,995.00
'93 NISSAN PATHFINDER	\$15,987.67

DEALERS WELCOME • ALL CARS STORED AT
JN AUTOMOTIVE GROUP
2999 N. NIMITZ HWY.
CALL NOW

BIG BUCKS FOR COLLEGE

FREE COLLEGE . . . and we'll help with books. Free college through graduate school at any University of Hawaii campus and more!

- PX and commissary privileges
• Free travel on military flights (space available)
• Low cost life insurance up to \$200,000.
• Job skills (get paid while you train)

Call now to see if you qualify for these important benefits.



Honolulu 737-9825
Wahiawa 622-3078
Kaneohe 235-8368
Waipahu 675-0090
Kalihi 848-0551

MidWeek Sun Press JOIN THE TEAM Immediate Openings for NEWSPAPER EMPLOYEES PART-TIME POSITIONS DISTRICT MANAGERS RECEPTIONIST For further information, RFD PUBLICATIONS, INC.

\$50 DOLLARS DOWN FOR ANY USED CAR WE'VE OPENED "USED CAR HEADQUARTERS" LOOK AT OUR OPENING "HOT" BUYS

25 Personals DONNA BUCKMAN Emergency Love Line. Guaranteed results within hours.

50 Business Opportunities MAKE SOMEONE LOOK BEAUTIFUL & EARN \$\$

60 Help Wanted Male/Female "AVON" BE YOUR OWN BOSS

30 Income Tax "LATE TAXES" past yrs. in your home svc.

57 Employment Information EARN MONEY Reading Books! \$30,000/yr.

60 Help Wanted Male/Female DELIVERY PERSON Hickam Flower Shop.

50 Business Opportunities \$EXTRA INCOME Earn money at home.

58 Schools & Instruction CERAMIC CLASSES. Also specializes in center pieces.

60 Help Wanted Male/Female ORGANIST/PIANIST 4 hrs/week, Wed. eve./

BE YOUR OWN BOSS JANI-KING World's largest Commercial Cleaning Franchise Co.

PIANO LESSONS Kaneohe Area. Call 238-1007, Jean.

62 Domestic Help Wanted HOUSEKEEPER wanted 4 hours, twice monthly.

CHRISTMAS AROUND THE WORLD House of Lloyd. Booking home & catalog parties.

TRAVEL TRAINING Airlines, Travel Agency, Cruises, Tours

64 Domestic Help Wanted HOUSE CLEANING Honolulu, Theough, Reasonable.

ASPLUNDH TREE EXPERT COMPANY is now engaging in residential tree trimming.

WINDWARD RESUMES ETC. Now more than ever you need a winning resume!

Cleaning FRIENDS CLEANING SVC. Personalized, prof. Wkly./monthly.

Accounting & Bookkeeping AFFORDABLE BKPG./OFFICE Organization for small business.

Carpentry GAVIN WOODWORKING Top Quality Cabinets.

Computer Services COMPUTERS ON CALL PC Repair, Setup and Training.

Automotive Services AUTO HEADLINER REPAIR Mobile service.

Carpentry A CARREIRA Home Repairs & Painting.

Financial Services CREDIT CARD GUAR. APPROVAL No security deposit req.

Blinds/Drapes 80% SAVINGS Verticals, Minis, Etc.

Carpentry HAWAII KAI Carpentry svcs. To \$1000.

Handyman A-1 HANDYMAN repairs, paint, sec. systems.

MAGIC ONLY \$85 For a Complete Show!

ANN PEARL NURSING FACILITY Employment Opportunity Excellent Starting Benefits

HOME HEALTH AIDES Immediate call-in positions, flexible hours.

60 Help Wanted Male/Female ORGANIST/PIANIST

62 Domestic Help Wanted HOUSEKEEPER wanted 4 hours, twice monthly.

64 Domestic Help Wanted HOUSE CLEANING Honolulu, Theough, Reasonable.

LOOK BELOW \$59 A MONTH ALL OUR USED CARS \$0 DOWN PLUS 10 DAY TRIAL EXCHANGE

PROFESSIONALS SERVICES

ASPLUNDH TREE EXPERT COMPANY is now engaging in residential tree trimming.

WINDWARD RESUMES ETC. Now more than ever you need a winning resume!

Cleaning FRIENDS CLEANING SVC. Personalized, prof. Wkly./monthly.

Accounting & Bookkeeping AFFORDABLE BKPG./OFFICE Organization for small business.

Carpentry GAVIN WOODWORKING Top Quality Cabinets.

Computer Services COMPUTERS ON CALL PC Repair, Setup and Training.

Automotive Services AUTO HEADLINER REPAIR Mobile service.

Carpentry A CARREIRA Home Repairs & Painting.

Financial Services CREDIT CARD GUAR. APPROVAL No security deposit req.

Cleaning FRIENDS CLEANING SVC. Personalized, prof. Wkly./monthly.

Computer Services COMPUTERS ON CALL PC Repair, Setup and Training.

Financial Services CREDIT CARD GUAR. APPROVAL No security deposit req.

Legal Services LOW LEGAL RATES! Divorce/Evictions

Painting DIVERSE PAINTING Taping, drywall, & general home repair.

Resumes ARMED FORCES RESUME SERVICE 18 Yrs. Exp.

Towing 24-HR TOWING SVC. Free car disposal.

Accounting & Bookkeeping AFFORDABLE BKPG./OFFICE Organization for small business.

Carpentry GAVIN WOODWORKING Top Quality Cabinets.

Computer Services COMPUTERS ON CALL PC Repair, Setup and Training.

Automotive Services AUTO HEADLINER REPAIR Mobile service.

Carpentry A CARREIRA Home Repairs & Painting.

Financial Services CREDIT CARD GUAR. APPROVAL No security deposit req.

Cleaning HOUSECLEANING, Hydroxone Blind cleaning.

Contracting & Construction LAU'S CONTRACTING Custom remodeling & repairs.

Handyman A-1 HANDYMAN repairs, paint, sec. systems.

Masonry K. MOA MASONRY Foundation layout, tile/retaining/rock wall.

Plumbing KANEOHE PLUMBING & REPAIR Renovations, additions.

Roofing RHINO ROOFING & REPAIRS INC. Christian Owned Bus.

Yard Service A PROF. LAWN CARE COMPANY, FREE EST.

Blinds/Drapes 80% SAVINGS Verticals, Minis, Etc.

Carpentry HAWAII KAI Carpentry svcs. To \$1000.

Handyman A-1 HANDYMAN repairs, paint, sec. systems.

Cleaning HOUSECLEANING, Hydroxone Blind cleaning.

Contracting & Construction LAU'S CONTRACTING Custom remodeling & repairs.

Handyman A-1 HANDYMAN repairs, paint, sec. systems.

Masonry K. MOA MASONRY Foundation layout, tile/retaining/rock wall.

Plumbing KANEOHE PLUMBING & REPAIR Renovations, additions.

Roofing RHINO ROOFING & REPAIRS INC. Christian Owned Bus.

Yard Service A PROF. LAWN CARE COMPANY, FREE EST.

ALL NISSANS BEST DEAL OF THE YEAR!
 1996s & 1995s **\$1,000** FACTORY REBATE
6.9% APR FINANCING Plus FULL TANK OF GAS W/ EVERY VEHICLE
 #1 In Customer Satisfaction!

'95 4x2 TRUCK NO DOWN \$171 A MONTH #950572	'96 SENTRA 4 dr NO DOWN \$179 A MONTH #950028	'95 ALTIMA XE NO DOWN \$228 A MONTH #950371
'96 MAXIMA NO DOWN \$299 A MONTH #950022	'95 GMC SONOMA LAST ONE! CLUB COUPE \$17,595 #50022	'94 OLDS 88 LSS LAST ONE! \$19,995 #40067 Demo

SERVICE LOANER BLOW OUT!
 12 '94 NISSAN SENTRAS \$8,895 BUY ONE
 '95 GMC SUBURBAN IN STOCK NOW!

PLUS QUALITY PRE-OWNED VEHICLE **SELL OFF!**

'84 HONDA CRX Auto, A/C, Cass. • FDG250	\$2,495	'165	18 mos.
'84 TOYOTA COROLLA Auto, P/S • FBR584	\$2,895	'147	24 mos.
'89 OLDSMOBILE DELTA 88 Auto, P/S, 6 cyl. • FGD476	\$3,879	'141	36 mos.
'90 GEO METRO Manual, 2 door • FPS888	\$4,195	'122	48 mos.
'86 CADILLAC DEVILLE 4 door, Loaded • FZT748	\$4,599	'199	30 mos.
'89 HONDA PRELUDE Manual, A/C, P/S • FXD714	\$6,895	'199	48 mos.
'93 NISSAN QUEST Auto, A/C, P/S, Cass. • EXA294	\$11,495	'281	60 mos.
'92 ACURA INTEGRA Loaded • ESX278	\$11,695	MUST SEE!	
'92 DODGE CARAVAN SE Loaded, Low miles • MVN451	\$11,995	'294	60 mos.
'94 HONDA ACCORD LX Loaded, Low miles • FVV388	\$14,895	'323	72 mos.

YOUR CREDIT GETTING YOU DOGGED? NO CREDIT SPOTTY CREDIT BAD CREDIT
 Student • Bankruptcy • Charge Off • Liens • Default • Reposs • Slow Pay

WE CAN FINANCE YOU!
 SPECIAL PRICES FOR CREDIT UNION MEMBERS
 CHOSEN BY THE HAWAII CREDIT UNIONS AS THEIR NISSAN DEALER

Credit on approval. Prices plus tax, lic. doc. fees & dealer installed accessories. Vehicles subject to prior sale. Rebates already applied to prices and offers shown. 4x2, Sentra 4 dr, Altima XE and Maxima terms are 60 month closed end leases to own with drive aways of: 4x2 \$495; Sentra 4 dr \$581; Altima XE \$696; Maxima \$847. Residuals: 4x2 \$2,995; Sentra 4 dr \$4,525; Altima XE \$5,772; Maxima \$7,917. Used car terms written at 18-72 mos., 14% APR. Prices plus tax and lic. Vehicle not exactly as shown.

NISSAN **Windward** OLDSMOBILE GMC TRUCK
 46-151 KAHUHIPIA ST., 235-6433 • Complimentary Auto Knight w/ every vehicle purchase

GOOD PEOPLE with BAD CREDIT
 WE CAN FINANCE YOU!
 Even if you've had... Judgment • Reposs Charge-Offs • Slow Pay • Tax Liens Bankruptcy • Foreclosures • Student Loan Defaults or just plain Bad Luck.
 We can put you in a New or Used Car, Truck or Van

WE CAN HELP!
 OVER \$10,000,000 TO LOAN!
 Call David for details at **831-2735**
 Hurry before the money runs out!
JN AUTOMOTIVE GROUP

WE'RE BUYING!!
 Your Clean Car or Truck
 Paid For or Not!
 "SELL YOUR CAR THE EASY WAY"
 Call Today for Details
PFLUEGER CARS
599-3711
 755 N. Nimitz Highway

USED TRUCK ENDS Nov. 22nd!
SPORT UTILITY & MINIVAN BLITZ
 ONLY \$99 DOWN

'93 FORD RANGER 12K, Cass, Clean • FBP342 • #9258	NOW \$6,995	MONTH \$187
'93 FORD F-150 • White • 431TNA Auto, A/C, P/W, P/L, Cass • #9285	\$11,995	\$296
'93 FORD F-150 Auto, A/C, P/S, Cass • EWB148 • #9280	\$12,995	\$349
'93 FORD F-250 V8, Auto, Loaded • GDU035 • #9188	\$12,995	\$349
'89 PLYMOUTH VOYAGER Auto, A/C, P/S, P/W, P/L, Cass • EBN520 • #9089	\$4,995	\$194
'93 FORD AEROSTAR • EVZ783 6 cyl, Auto, A/C, P/S, AM/FM • #9127	\$8,895	\$239
'91 FORD CLUB WAGON • EEZ827 V8, Auto, Front/Rear A/C, P/S, AM/FM • #9203	\$9,595	\$286
'93 FORD AEROSTAR A/C, P/S, 8 passenger • FCN518 • #9072	\$9,995	\$269
'93 CHEVY ASTRO • KP5426 6 cyl, Auto, A/C, P/S, P/L, Cass, Rims • #9270	\$13,695	\$339
'90 JEEP CHEROKEE LTD. 4x4 Fully Loaded, Must See • 09BTJZ • #9295	\$9,795	\$329
'91 JEEP CHEROKEE 4x4 A/C, P/S, Cass • ECC636 • #9255	\$9,995	\$298
'91 NISSAN PATHFINDER XE V6, A/C, P/S, Cass • GB5017 • #9214	\$11,695	\$349
'92 FORD EXPLORER Auto, A/C, P/S, AM/FM • GON113 • #9098	\$12,995	\$349
'93 FORD EXPLORER • EVC620 A/C, P/S, P/W, P/L, Roof Rack, Rims, Cass • #9189	\$13,395	\$329
'92 FORD EXPLORER 4x4 • ERS858 Auto, A/C, P/S, P/W, P/L, Roof Rack, Rims • #9144	\$13,595	\$367
'92 FORD EXPLORER 4x4 • ERS956 Auto, A/C, P/S, P/W, P/L, Cass, Cruise • #9166	\$13,695	\$369
'93 FORD EXPLORER • GDF550 A/C, P/S, P/W, P/L, Cass, Cruise, Rims • #9087	\$15,995	\$396

Credit on approval. Vehicles subject to prior sale. Terms written at 30-54 mos., 13.5% APR. Prices and payments with \$99 down plus tax, lic. and doc. fees.

ONLY 711 ALA MOANA \$119 • 532-1700 • HONOLULU
 DOC. FEE ON VEHICLES 1-800-BUY-FORD

120 Home Furnishings
 QUEEN OAK FUTDN/oung, excellent cond, \$500. 254-5584 lv. msg.

122 Travel
 1 HAWN. AIR COUPONS from LA to Honolulu, \$170 ea. #62-7013.
 ONE WAY DELTA Airline ticket to Las Vegas. 1200 cash only. Flight saves 12/13. Call after 3:30 pm. 624-2858.

TRAVEL FOR LESS!
 Earn extra money \$3 While traveling for business or pleasure. Call Daniel Roberts at 624-8779.

GARAGE SALE
 KALEHEO HIGH SCHOOL FUND-RAISER 348 Keianui St., Kailua, Sat., 11/18, 8am-2pm. Plants, baked goods, furniture, clothes, books and more!

KAILUA CRAFTS & JUNK 1047 Kamahole St., Sun. 11/19, 9-4.
 KAILUA Sat. 11/18, 9-1. Everything must go! 1004 Kahili St.

KANEHOE 254-6184 44-368 K-Bay Dr. Shelves, Tables, Chairs, Sew Vac, Type Safes.

KANEHOE, Nov. 16, 8 to 2 pm. Toys, computer items, treadmill, many more bargains, 46-402 Kunekuni Street.

KAYAKS, WINDSURFER alum. boat, surfboards, bikes, tools, etc. Sat., Nov. 18, 7 to 11 am. 623 Akaokea St., 282-5698.

KENWOOD 7-DISC CD player & misc. items, Sat., 11/18, 9 to 2, 340 Ulupalms St., Kailua.

MOVING SALE Nov. 18 & 19, 6-2, 47-568 Puuopoo Pl., Kaneohe.

MOVING SALE! 11/18, 8-1, lots of furn., appl., computer desk, stereo, lots of hshd. items. 79 Firebird, 170 Kuailei Rd. 261-7833 after 6 pm!

0 LEI AWAPUHI, AHIWA, Sat./Sun., 3. Old & new items.

WESOME GARAGE SALE: Cheap Cheap, 11/18, 9 am to 2 pm, 8 Kailuana Ln., Kailua.

GARAGE SALE
 REOPENED BY POPULAR DEMAND Garments, candles, gifts. Buy 1 Get 2 FREE
 Aloha Candle Co. Tues.-Sat., 11am - 4pm, 46-174 Kahuhipa St. Kaneohe 235-0036

RUMMAGE, HOT DOG & CHILI, and BAKE SALE Sat. 11/18, 8-1. Ewa Beach Methodist Church, 91-660 Pohakupuna Rd.

SAT., 8 to 2, 142 Alkali Pl., Kailua, household goods & misc. items.

TUPPERWARE SALES AND SERVICE 8-12 Sat.-Sun. 582 Paulele St.

WAIHAWA terrific garage sale. Sat-Sun 11/18, 19, 8-3. 202 Kallipoint St.

WHITE ELEPHANT SALE Special Olympics Benefit, Honolulu area. Sun. Nov. 19, 9 to 3 pm. New used/closed-out items, Disney toys & books, fabric, crafts, vintage jewelry, household items & more, 1227 Makiki Street, Makiki Masonic Temple.

XMAS CRAFTS SALE: Crafts & supplies, wreaths, baskets, kits, books, more. Garage sale items. ONE DAY ONLY! Sat., 11/18, 8-2, 752 Pahumele Pl., Kailua.

126 Miscellaneous
 CEREAL, \$1.00 PER BOX 2lb 10-epd., \$60 ea. 423-9524.

MOVING SALE: Refrig., \$150. 8-pc. wicker furn., \$500. Word Processor, \$100. Sofa, \$150. Port. basketball hoop, \$90. Recliner, \$150. Storage cabinet, 8' tall, \$85. Dresser, \$75. Sansui stereo, \$250. Single bed, \$105. Bill, 423-4778.

RICOH copier w/sorter, duplex enlarger, reducer, cassettes & more, \$500. Call 422-4457.

SAVE \$200 on groceries. Choose your coupons. 1-800-468-9222 x294.

SAVE \$200 on Groceries. Select coupons for name brand products you want. info. call 622-3573.

SOFA, LOVESEAT SET 2pc only & clean. \$350/OBO. Kenwood A/V receiver, \$150/OBO. 236-2602.

8 WEEPA that scrubs, sweeps & squeeges, \$15.99. Free mini-sweeper, 422-1592.

USED Fashion Accessory Displays, Plexiglas, 4' high in 1' 18" and 2' widths. Black laminated wooden bases to fit. Misc. accessories, headband attachments, bins, etc. 944-0686.

127 Miscellaneous Wanted
 HARD ROCK CAFE plus wanted, new & old. Call Cindy, 226-5056.

131 Bicycle Sales
 10-SPEED BICYCLES for man and woman. Top condition, used only twice, \$450. Call Ken, 395-1621.

141 Video Taping
 FILMS TRANSFERRED to video. VHS & Nintendo machines repaired. Econ Photo, 239-4295.

144 Musical Instruments
 TAKAMINE GUITAR SALE 944-8106. Play guitar at Fray Guitar.

146 Boat Sales & Service
 16-FOOT CONDOR with lots of extras, \$6900, less than 1 yr. old. 842-1122.

16-FT. FIBERGLAS ski & fishing boat. 85 h.p. Forco. 1111 trim, trailer, \$3000/OBO. Will sell boat & motor separately. Jay, 261-7838.

CAL-20, Trailer Outboard, Sells. Fun! \$3000/OBO Ph:283-3697.

LET'S GO FISHING! Big boat, low price. You keep the fish. Call 696-FISH.

LIVINGSTON 155 twin hull, center console, 70 HP Tohatsu, excl. cond., \$7500/OBO. 263-3877 afternoons.

TRAILERS for all uses. Military discount. 637-1971, pgr. 848-3436.

PEARL HARBOR NEW LOCATION
 JN Display Satellite
 Located at Ward Field
 NO MONEY DOWN!

'95 GEO METRO \$259/mo.*
 A/C, Pwr. Steering, Cass., P/L & More! #26066 \$12,275.73

'96 CHEVY CAVALIER \$299/mo.*
 A/C, Auto, AM/FM & More! #26356 \$13,828.28

*All factory rebates inc. In price O.A.C., based on 60 mo. financing at 8.99 A.P.R. + tax, lic., & \$194 DOC fee.

JN Automotive Group
 Chevrolet • Geo • Mazda • Maserati • Lamborghini • Lotus

423-2523
 831-2588

McCallister's Beds & Furniture SALE!
 Mahogany Chests, Bookcases Available

USED BED SETS
 TWIN SET.....\$65
 DOUBLE.....\$80
 QUEEN.....\$100
 KING.....\$125

UNFINISHED CHESTS
 4 Drawer, Reg. \$65 \$49.95
 20" Wide.....\$49.95
 5 Drawer, Reg. \$75 \$59.95
 20" Wide.....\$59.95

NEW! Serta Bed Sets
 TWIN SET.....\$189
 DOUBLE SET.....\$229
 QUEEN SET.....\$314
 KING SET.....\$449

Simmons BeautyRest NOW ON SALE
 2333 Alhambra Place
 Just Off Sand Island Rd.
 841-4251

LENOX RESOURCES, INC. RECYCLE FOR CASH!
 ALUMINUM CANS - 40¢/lb.
 * COUPON IS WORTH ADDITIONAL *
 2¢/lb on Aluminum cans
 Now buying paper • newspaper • glass bottles & "accepting magazines & cardboard"

MON. THRU FRI. 7 to 4:30
 91-445 Komohana St., Kapolei
 Campbell Industrial Park
682-5539
 "Hawaii's Largest Full Service Recycling Center"

123 Moving/Storage
 AMERICAN INT. CARGO, FLY CAR TO LAX, \$175. FASTER THAN BOAT AND SAFER. FOR MORE INFO. COME TO 111 KEEPI PL. AT HONOLULU AIRPORT. 1-808-538-0656 OR 1-800-642-5121.

125 Home Appliances
 BEARS stack w/d 110V, wht., used 1 yr., \$600/cfr. 395-6093, 396-0711.

126 Miscellaneous
 "VIDEO GAMES" Buy-Sell-Trade-Rent Video Games & Systems SAVE 75% & MORE
 Makiki Video & Game Exchange 1249 Wilder Avenue 537-6611

12' SCREEN HOUSE, brand new still in box, \$350. Orig. cost \$724. Kaloa Valley, 395-2968.

K/A, 25K BTU 425. 5K BTU, \$175, Sofa, \$250. Recliner, \$175. Deep-freeze, \$200. 458-3488.

127 Miscellaneous Wanted
 Collectibles, antiques, HAWAIIAN items, books, papers, jewelry, anything of value.

THE HUNTER
 252-4868
 784 Kailua Rd., Kailua

151 Pets/Everything
 AKC CUTE SAMOYED PUPS fluffy white. Special Pre-Xmas \$700 ea. Must go now. Terms, 247-5893.

AKC GOLDEN Retriever pups (5), smart/healthy, papers, \$400. 677-2399.

AKC REG. ROTTWEILER pups. Great for Xmas. Call 254-0626.

ALL PRIVATE obedience training! Puppies & Adults. Dog learns both Basics & Advanced for \$150. LIFETIME GUAR. NO ABUSE! 696-4357.

IN need of quality affordable vet care? Dr. Eric Pearson's Home Pet. Svc. 261-6000 Islandwide.

JACK RUSSELL Terrier pups as seen on Fraser, papers, \$800. 236-3819.

PUPS Schnauzer male. Sm. fluffy Terrier pups. Terrier 3-9 mo. 668-4567.

ROTTEWEILER puppies for sale, 2 wks. old, \$500 each. Call 261-7402.

ROTTEWEILER/Healer mix puppies, born 10/14, \$150. 259-5678, 259-9110.

UKC REGISTERED PIT-BULL Pups. 5 weeks old, \$236-0968.

YOUNG COCKATEIL includes cage, \$75. Call 261-1691.

147 Sporting Goods
 WEIDER multistation wt. training machine, nearly new, \$128. 261-0847.

150 Livestock/Horses
 12-YR-Old Roping barrel champ quarter horse (Hammer), \$8000. 2 1/2-yr.-old reg. quarter horse gelding, Eng/Water \$4500/OBO. 251-4285.

166 Pickup Trucks
 '91 NISSAN KING CAB, 5 spd., low mil., AM/FM, camper, \$7900. 988-4269.

'93 GMC HEAVY DUTY Truck, Sierra SL 3/4 ton, only 9K mi., fully loaded, a must see! Take over lease of \$229/mo. Call Kyle, 545-5559.

'94 FORD F150 XLT XCB, 6 cyl., auto., A/C, power pkg., lift, cruise, rustproof, bedliner, clean in/out, 9K, \$18,500/OBO. Lv. msg. 293-5819.

'95 MITSUBISHI MIGHTY MAX P/U like new, only 8500 mi., FYB747, \$9999. Windward Auto Sales 233-6000

MISSING!
 '93 NISSAN P/U King cab, black with silver stripes. (Lic. FBZ 272) No questions asked. GENEROUS REWARD if found! Call 599-4276, 486-2707, 846-6686 pager

166 Pickup Trucks
 '95 MITSUBISHI Montero SR 4x4, loaded, immac., \$35,000/OBO. 732-2552.

171 Motorcycles & Scooters
 '84 YAMAHA XT 600 Cutter Ford/Isuzu 98-015 Kam Hwy. 487-3811

'89 1100 GSXR Cherry bike, low mil., very fast. \$4500/OBO. 834-4805

'90 HARLEY FXRP Police Special, #1441, \$13,900/OBO. South Seas Kawasaki Waipahu 871-8711.

'90 HONDA CVR600F 4K mt., #0087, \$3995/OBO. South Seas Kawasaki Waipahu 871-8711.

'93 SUZUKI GSXR 1100 sharp, 5K mi., #0430. \$8695/OBO. South Seas Kawasaki Waipahu 871-8711.

WE Buy/Sell New & used mopeds at The Moped Connection, 735-1555.

171 Motorcycles & Scooters
 '93 SOFTTAIL springer, customized w/lots of chrome, tripla headlights. Excl. cond. w/6000 mi., \$16,200. Call Ken, 247-3201.

'84 HONDA SHADOW, excl. cond., \$4000 or best offer. Call 668-6807.

'95 HDNDA VF750 CD #0124, \$6495/OBO. South Seas Kawasaki Waipahu 871-8711.

'95 SUZUKI GSXR 1100 sharp, 5K mi., #0430. \$8695/OBO. South Seas Kawasaki Waipahu 871-8711.

173 Auto Announcement
 discount 530-3585! mcbicb
 25% Discount Off All meter rates over \$25.

Hawaii's #1 and ORIGINAL 2nd Chance Financing!

ALL INQUIRIES CONFIDENTIAL
MILITARY OUR SPECIALTY
DRIVE A CAR OR TRUCK HOME TODAY
LOW OR NO MONEY DOWN



PUSH IT! PULL IT! TOW IT!
All Trade-Ins Worth \$1,000*

500 NEW & USED CARS & TRUCKS TO CHOOSE FROM

1-HOUR PHONE APPROVAL WITH SAME DAY DELIVERY

FAX
this completed form to
834-5961

or you can
MAIL or BRING IN to our
convenient centrally located
office at 2841 N. Nimitz Hwy
Honolulu, HI 96819
corner of Nimitz & Lagoon Drive

ATTENTION SPECIAL FINANCE DEPT.

NAME: _____
ADDRESS: _____
CITY: _____ ZIP: _____
HOME PH: _____ WORK PH: _____
SS#: _____
How Long At Present Job?: _____
Type Of Car You're Interested In: _____
Signature: _____

CALL JOHN
LOGRASSO
836-0515
for any assistance



I understand by signing this application I authorize South Seas Jeep Eagle and the bank to check my credit with a credit reporting agency, verify employment and that I certify that this information is correct.

*toward 2nd chance financing only

IT'S A CAR...
IT'S A LOAN... YES, IT'S

CREDITMAN

IF YOU NEED A CAR LOAN,
BUT HAVE BEEN DENIED
CREDIT... CONTACT
CREDITMAN YOURSELF.

JUST CALL
THE CREDITMAN
HOTLINE AT **671-LOAN.**

CREDITMAN...
DEDICATED TO PRESERVING TRUTH,
JUSTICE AND YOUR RIGHT TO
GOOD CREDIT!

COMING SOON:
THE ADVENTURES OF
CREDITMAN

THE FIRST EVER... JUST 4 DAYS

WORLDWIDE BLOCK SALE

OF HUNDREDS OF NEW NISSANS AND USED CARS, TRUCKS AND VANS.

BUY NEW NISSANS **\$5,800 OFF ACTUAL FACTORY MSRP PRICE**
BUY USED CARS FOR AS LITTLE AS **\$66.00 A MONTH NOTHING DOWN**

COME TO THE CITY THIS WEEKEND ALL NEW! **NEW CITY NISSAN**

LOOK FOR TAGS ON VEHICLES NO HASSLES	EVERY VEHICLE SOLD JUST \$99.00 CASH DOWN	6.9% Plus FACTORY FINANCING	\$1,000 CASH REBATE ALL NISSANS	NEW AND USED VEHICLES THOUSANDS BELOW MARKET
--	--	------------------------------------	--	--

NEW NISSAN PICK-UP \$99 DOWN \$169 MONTH #5479	NEW 1995 NISSAN SENTRA \$99 DOWN \$179 MONTH #5354
---	---

\$99 DOLLARS DOWN USED CARS and TRUCKS ANY VEHICLE HERE

MODEL	NOW	MONTH	MODEL	NOW	MONTH	MODEL	NOW	MONTH
'90 DODGE MONACO #EPY403	\$1,195	'86 MONTH	'86 FORD RANGER P/U #VE1135	\$4,995	'211 MONTH	'91 NISSAN MAXIMA #GDL246	\$8,495	'242 MONTH
'87 PLYMOUTH VOYAGER #FTZ856	\$2,995	'109 MONTH	'90 DODGE CARAVAN #S80TW	\$4,995	'183 MONTH	'95 TOYOTA TERCEL #FXJ736	\$9,995	'239 MONTH
'89 CHEVY CAVALIER WGN #GBW116	\$3,995	'129 MONTH	'91 HYUNDAI EXCEL #MCP315	\$4,995	'144 MONTH	'94 FORD F150 P/U #0171M	\$12,995	'312 MONTH
'89 BUICK REGAL #1HW	\$3,995	'129 MONTH	'92 OLDS ACHIEVA SCX #LR8417	\$5,995	'169 MONTH	'95 HONDA CIVIC #CAE810	\$12,995	'317 MONTH
'92 CHEVY CAVALIER #HV1714	\$4,995	'139 MONTH	'92 CHEVY CAMARO #GCA890	\$7,995	'228 MONTH	'94 JEEP WRANGLER #17239	\$13,999	'99 DOWN

NEW CITY NISSAN NOW! RIGHT ON ALA MOANA BLVD. 900 ALA MOANA BLVD. PH: 524-9111
DOC. FEES OF \$195. DESTINATION FEES OF \$400-\$450.

the Classifieds! **235-5881**

THE NEW VERDICT IS IN.....

YES, YOU CAN BUY AND FINANCE A NEW HONDA

OR ANY OF FIFTY PRIME USED CARS AND TRUCKS

EVEN IF YOU ARE.....

- ✓ BANKRUPT
- ✓ BEEN REPOSSESSED
- ✓ CHARGED OFF
- ✓ HAVE TAX LIENS

OR YOUR CREDIT STINKS!

CALL ME EXT 3
ROGER DINMORE **487-5595**

ABOUT OUR ALL NEW "9 LIVES" CREDIT "LIFE SAVER" PROGRAM
WE'RE THE ONLY HONDA DEALER THAT HAS IT.
YOU CAN HAVE THE CAR OF YOUR CHOICE TODAY. 1 HOUR APPROVAL.

TONY HONDA PEARL BRIDGE
98-051 KAMEHAMEHA • 487-5595

TO APPLY BY FAX OR MAIL SIMPLY FILL OUT FORM BELOW

APPLY BY PHONE, FAX, MAIL or IN PERSON
CALL: 487-5595 Ext 3. ASK FOR MR. ROGER DINMORE
OR FAX: 488-8803 for your auto loan APPROVAL

TONY HONDA 98-051 KAMEHAMEHA HWY., AIEA HI 96701

Name: _____ Spouse: _____
Address: _____
City: _____ State: _____ Zip: _____
Date of Birth: _____ Spouse: _____
Social Security #: _____ Spouse: _____
Employer: _____ Gross Income: _____ Years: _____
Spouse Employer: _____ Gross Income: _____ Years: _____
I hereby authorize Tony Honda to check my credit
Signature: _____ Joint Signature: _____
Phone Hm: _____ Wk: _____

HOTTEST SALE OF LOW PRICED USED CARS

IN THE HONOLULU MARKET

4 DAYS ONLY \$95 DOWN DELIVERS ANY CAR MILITARY OR CIVILIAN

VEHICLE	NOW!	TERMS	VEHICLE	NOW!	TERMS
'80 MERCURY WAGON ERG370	\$999	'124. ⁰⁰ MONTH	'87 NISSAN SENTRA EFS753	\$3,333	'234. ⁰⁰ MONTH
'81 HONDA CIVIC H/B ESC427	\$1,199	'135. ⁰⁰ MONTH	'85 NISSAN MAXIMA EWN329	\$3,333	'234. ⁰⁰ MONTH
'90 HYUNDAI EXCEL HUV676	\$1,888	'89. ⁰⁰ MONTH	'84 ISUZU PICKUP FBA978	\$3,777	'263. ⁰⁰ MONTH
'84 BUICK REGAL MV7779	\$1,888	'200. ⁰⁰ MONTH	'92 HYUNDAI EXCEL EJG761	\$3,888	'134. ⁰⁰ MONTH
'86 TOYOTA TERCEL EPW080	\$2,222	'161. ⁰⁰ MONTH	'87 VW GTI GBD576	\$3,999	'216. ⁰⁰ MONTH
'89 PLYMOUTH COLT WGN EFA587	\$2,444	'136. ⁰⁰ MONTH	'89 OLDS CUTLASS CIERA GAD929	\$3,999	'179. ⁰⁰ MONTH
'86 HONDA CRX EFB276	\$2,444	'175. ⁰⁰ MONTH	'91 FORD ESCORT ECT693	\$3,999	'138. ⁰⁰ MONTH
'87 TOYOTA TERCEL FVW800	\$2,888	'204. ⁰⁰ MONTH	'87 VW SCIROCCO GBR826	\$4,777	'256. ⁰⁰ MONTH
'89 CHEVY BERETTA GT FER142	\$2,999	'118. ⁰⁰ MONTH	'90 FORD ESCORT GT EBG849	\$4,777	'184. ⁰⁰ MONTH
'84 FORD T-BIRD FDG281	\$2,999	'212. ⁰⁰ MONTH	'91 ISUZU PICKUP GBJ654	\$5,888	'199. ⁰⁰ MONTH

DOC. FEES OF \$195
*Credit on approval. Vehicles subject to prior sale. Rebates already applied to prices and terms shown. Sentra, pickup terms written at 60 mos., 12.9% APR. All other new terms written 72 mos., 12.9% APR. Used terms written at 12-48 mos., 12.9% APR. Prices and payments plus tax, lic., and doc. fees of \$195, dest. fees of \$400-\$450. Vehicles not exactly as shown. Rebate & financing only on selected models. See dealer for details.

TONY HONDA USED CAR CENTER
98-051 KAMEHAMEHA • 487-5595

IN HOUSE FINANCING AVAILABLE

TOWN QUALITY USED CARS

'91 TOYOTA COROLLA 4 Dr. Std. Pwr. Transportation Car L22086	\$850	'81 MAZDA 626 2 Dr. Auto. A/C, Stereo, Power Windows, Transportation Car L22086	\$950	'85 BUICK REGAL #W 4 Dr. Auto. Stereo, Power Windows	\$2100
'88 PONTIAC LEMANS 4 Dr. Auto. Stereo, New Pwr. EDW822	\$2400	'86 NISSAN SENTRA 4 Dr. Auto. A/C, Stereo, Clean EDW556	\$2800	'84 HONDA ACCORD 4 Dr. Auto. Pwr. Steering, AM/FM Cass. HDT-303	\$3200
'84 CHEVY MONTE CARLO 2 Dr. Auto. A/C, Stereo, New Paint, E76-794	\$3495	'89 DODGE PISTA WGN 4 Dr. A/C, Stereo, EPS	\$3800	'90 NISSAN SENTRA 2 Dr. Auto. A/C, Stereo, Low Miles MTR-984	\$4600

839-0033
CARS SUBJECT TO PRIOR SALE. PRICE & TAX & LIC. & DOC. FEES.
MILITARY E1 AND UP

175 Vans & Campers 4-Wheel Drive	176 Autos For Sale	Acura	Buick	Chevrolet	Dodge	Honda	Isuzu
'84 JEEP WAGONER 4x4, 4 dr., A/C, \$1800/OBO. 949-7874.	CARS FOR \$100 Trucks, boats, 4-wheelers, motorhomes, furniture, electronics, computers, etc., by FBI, IRS, DEA. Available your area now. 1-800-513-4343 Ext. S-4031	'87 INTEGRA H/B 5 spd., A/C, auto, 64K mi., runs great, \$4450/OBO. 261-5963, pgr. 846-8674.	'87 REGAL 2 dr., FGW026, \$695. Cutter Ford/Isuzu 98-015 Kam Hwy. 487-3811	'78 EL CAMINO P/L, P/W, P/S, auto, runs good, \$1800/OBO. Jay. 261-7638.	'88 COLT, runs good, very good cond., manual with A/C, \$7550. Call pager, 549-3853.	'85 ACCORD Good body, eng. well maint. \$2995/OBO. 487-9409.	'83 IMPULSE 2 dr., H/B, black/gray, 5 spd., new clutch, \$1750/OBO. 281-5963, pgr. 846-8674.
'87 TOYOTA 4WD VAN auto, A/C, cass., P/W. runs great, good shape, \$5000/OBO. 261-7859. Windward Auto Sales 233-6000	CARS UNDER \$350! Vehicles auctioned off by IRS, DEA, FBI, nationwide. Trucks, boats, furniture, computers and more! Call toll free! 1-800-549-2951 Ext. 2531.	GENTLEMEN: Start this engine. Quick/clean, whL '84 BMW 533i, 5 spd., cruise, A/C, sun roof, gray int./blk. lthr. low mi. \$7K/OBO. 735-4961.	'89 REGAL 6 cyl., loaded, #U5920, \$3,995. Cutter Mitsubishi 94-149 Farrington Hwy. 671-2626	'91 CAVALIER, 56K, 5 spd., A/C, CD, alarm, phone, \$4500. 484-1234.	'89 DODGE OMNI Reliable, a/c, auto., sunroof, \$2100. 454-0644, Lv.msg.	'85 ACCORD auto., 4 dr., excl. cond., low mi., \$4000/OBO. 235-5140.	'89 DODGE GT Not many around, #U5957, \$3,995. Cutter Mitsubishi 94-149 Farrington Hwy. 671-2626
'88 FORD VAN 350 XL, all power, 84,000 mi., runs great, good shape, \$5000/OBO. 261-7859.	CARS UNDER \$350! Vehicles auctioned off by IRS, DEA, FBI, nationwide. Trucks, boats, furniture, computers and more! Call toll free! 1-800-549-2951 Ext. 2531.	'88 LeSABRE, 4 dr., auto., loaded, \$2000/OBO. Call 254-9174.	'88 DeVILLE rosewood, fully loaded luxury, 1st \$7,900/OBO. 538-7931.	'87 THUNDERBIRD V-8, pwr., auto, \$3000/OBO. 529-7152, 735-4966.	'87 MUSTANG conv't, V-6, auto., pwr., AM/FM cass., \$4700. 254-1103.	'89 ACCORD LX, fully loaded, excl. cond., \$6300/OBO. 621-7029.	'84 826 auto A/C, #U6155, \$1,395. Cutter Mitsubishi 94-149 Farrington Hwy. 671-2626
'91 DODGE CARAVAN Grand LE V8, dual A/C, all pwr., new eng., ABS, trans axle, \$12,500/OBO. 261-4011.	CLASSIFIEDS are money maker! Call today and place your ad where it'll get fast results, 235-5881.	'90 SEDAN DeVILLE, beige, 60K mi., stereo, \$12,500/OBO. 655-9804.	'88 LeBARON CONV'T, Turbo, fully loaded, looks & runs great, \$2800. 262-6015.	'87 TEMPO 4 dr., EGW080, \$1,295. Cutter Ford/Isuzu 98-015 Kam Hwy. 487-3811	'89 ACCORD LX, fully loaded, excl. cond., \$6300/OBO. 621-7029.	'91 HONDA CRX fully loaded, all options, \$6,500/OBO. 263-3749.	'88 826 Greet car, great price! #U6161, \$995. Cutter Mitsubishi 94-149 Farrington Hwy. 671-2626
							'88 826 Greet car, great price! #U6161, \$995. Cutter Mitsubishi 94-149 Farrington Hwy. 671-2626
							'90 GRAND AM 4 Dr. #U6183, \$1,495. Cutter Ford/Isuzu 98-015 Kam Hwy. 487-3811
							'93 GRAND AM V-6, A/C, cass., more. Looks, runs great, 28K mi., \$9500/OBO. 395-8186 msg.
							NO MATTER what you're buying or selling, the Classifieds give you fast results. 235-5881!
							'74 VOLVO 145 SW New paint, 4 spd., good beach car, \$700/OBO. 263-4340.
							'79 GT 242, 4 spd. slck, well maintained, amazing, \$2800. 638-5819.

WE DO AUTO APPRAISALS

Mercedes

'75 240D, does not run. Cheap. Call 261-0946.

'85 280SL CONV'T, steel + soft tops, auto., 1 owner \$17,800/OBO. 395-8878.

Nissan

'86 200SX, auto., runs good, \$1000/OBO. 537-5433 ask for Frank.

'92 300 ZX twin turbo, low mi., 400 hp, new tires, body kit, extras, \$28,000/OBO. 732-2652.

Oldsmobile

'80 OMEGA 59K mi., new A/C & brakes, stereo, \$1200/OBO. 254-9240.

'83 CUTLASS SUPREME CD, #U6148, \$995. Cutter Mitsubishi 94-149 Farrington Hwy. 671-2626

'87 CALAIS clean, 2 dr., V-6, auto, P/W, A/C, runs excl. \$2500. 456-3486.

Porsche

'81 TARGA Runs good, needs paint, \$7900/OBO. Call 842-1122.

'85 944 black, 5 spd., A/C, 168K mi., \$4500. 487-8179.

Rolls-Royce

'73 SHADOW looks sharp! New paint/tires. \$19,400/OBO. 395-8209.

Saturn

'82 SATURN A/C, III, only 30K mi. BRW233 \$7499. Windward Auto Sales 233-6000

Subaru

'85 SUBARU 4 dr., FYU804, \$495. Cutter Ford/Isuzu 98-015 Kam Hwy. 487-3811

Toyota

'75 LAND CRUISER rebuilt engine, new clutch, tires & battery. Needs body work. \$1000/OBO. Steve. 261-7639.

'85 COROLLA excl. gas mi., excl. student or 2nd car, \$1150/OBO. 671-2393.

MOVING! MUST SELL!

'83 RED CELICA \$1500/OBO. 456-4959, pgr. 279-9317.

TOYOTA Hondas, \$795 to \$495. Bad Credit OK. Country Cars. 239-8754.

Volkswagen

'73 BUG CONVERTIBLE good cond., new interior, \$3500/OBO. 239-7360.

'77 BUG CONVERTIBLE, low mi., rust on doors, \$1850/OBO. 281-3181 days, 261-7549 evens.

Volvo

'74 VOLVO 145 SW New paint, 4 spd., good beach car, \$700/OBO. 263-4340.

'79 GT 242, 4 spd. slck, well maintained, amazing, \$2800. 638-5819.

CUTTER DODGE of Waipahu

OUR INVENTORY FOR '95 IS GETTING THIN
OUR '96 IS GETTING FAT

Slow Down For Savings

"You Always Get A Break With Us"

SPECIAL DEALS ON 95s

GREAT DEALS ON 96s

<p>'95 DAKOTA</p>  <p>D0856</p>	<p>V-6 SLT</p> <p>\$11,995*</p>	<ul style="list-style-type: none"> • Trailer Tow Package • Power (Windows & Locks) • AM/FM Cassette With G.E. • Tilt Steering Column • Special Custom Rims "15" • Air-Condition 	
<p>'95 STRATUS</p>  <p>D0798</p>	<p>ES</p> <p>\$14,995*</p>	<p>THIS VEHICLE IS LOADED WITH OPTIONS!</p>	
<p>'95 AVENGER</p>  <p>D0630, D0669, D0670</p>	<p>3 LEFT</p> <p>\$15,995*</p>	<p>LOADED WITH OPTIONS!</p>	
<p>RS</p>  <p>7130</p>	<p>\$13,995</p>	<p>GS</p>  <p>7139</p>	<p>\$16,995</p>

Air Condition, AM/FM Stereo w/Cassette, 6 Speakers, Power Steering, Rear Cargo Cover, Sports Coupe

MORE EQUIPMENT THAN FINGERS ON YOUR HAND!!!

Great Values on Remaining 1995's

and on all used vehicles!

<p>NEW '95 GEO METRO</p>  <p>Starting At \$8,998</p> <p>#150906</p>	<p>NEW '95 GEO TRACKER CONV'T</p>  <p>Starting At \$13,998</p> <p>#150087</p>	<p>NEW '95 GEO PRIZM</p>  <p>Starting At \$14,198</p> <p>#150891</p>
<p>ALL '95 CHEVROLET BERETTAS</p>  <p>Blow Out Price!</p> <p>2 TO CHOOSE \$14,898</p> <p>#150054</p>	<p>NEW '95 CHEVROLET CAMARO</p>  <p>Starting At \$16,898</p> <p>#150087</p>	<p>NEW '95 CHEVROLET ASTRO</p>  <p>Starting At \$17,998</p> <p>#150993</p>

'87 PLYMOUTH RELIANT K WGN. A/C, Auto, Clean, FPY964/#53388	\$2,488	'93 EAGLE SUMMIT A/C, Cass., Auto, GDF727/#53347	\$9,488
'92 TOYOTA TERCEL CD, Clean, Must See! EFU207/#53368	\$4,988	'93 MERCURY SABLE WAGON 6 Cyl, Auto, A/C, P/W, P/Seat And More, FGW079	\$10,388
'89 MERCURY COUGAR LS A/C, Cass., Auto, P/W, P/L, FFP474/#53398	\$6,288	'95 FORD ESCORT WAGON Auto, A/C And More, FXR374	\$10,588
'92 CHEVROLET CAVALIER WGN. A/C, Cass., Auto, Clean, EPW507/#53320	\$6,888	'84 PORSCHE 928S Must See, ENC823/#53377	\$10,688
'92 OLDSMOBILE CIERA S 8 Cyl, Cass, Auto, A/C, P/L, P/W And More, KKR057	\$7,588	'93 PONTIAC GRAND PRIX LE 6 Cyl, Auto, A/C, P/L, P/W And More, FVA713	\$12,488
'92 CHEVROLET LUMINA Z-34 6 Cyl, Auto, Cass, A/C, P/L, P/W And More, EJD560	\$7,988	'95 CHEVROLET CAVALIER A/C, Auto, Clean, GBC007/#53339	\$12,688
'89 VOLVO 740 GL WGN Cass, Auto, A/C, Sunroof, P/W, FZP002	\$7,988	'93 CHEVROLET C3500 P/U A/C, Cass., Auto, Low Miles, Dual Tires, Slendero Pig, FBY165/#53396	\$16,488
'90 CHEVROLET ASTRO VAN 6 Cyl, Auto, A/C, P/W, Dual AC And More, FXA940	\$8,988	'94 GMC SUBURBAN SLE Loaded, Must See, Clean, FXR926/#53384	\$21,888

HOURS:
Mon.-Sat. 8:30-9:00
Sunday: 9:00-6:00

DOC FEE \$195



Chevrolet 946-8311
1391 KAPIOLANI BLVD
Across from Ala Moana Shopping Center
Vehicles Are Plus Tax, Lic. & \$195 D.O.C. FEE. Subject To Prior Sale, O.A.C. Sale Ends 11/23/95

CUTTER MITSUBISHI of Waipahu

Easy Financing → Off Island Financing → No Problem →

"We Want Your Business!" "Let Us Show You!"

'86 MAZDA 626 I Know Great Price, Great Car Top! EC0291/16161	'83 OLDSMOBILE CUTLASS CD, SUPREME EX/399/16149	'84 MAZDA 626 A/C, Auto, ET2298/16155	'89 BUICK REGAL Loaded & Best of All 6 Cyl. GAN018/16220	'88 PONTIAC FIERO GT Not To Many GT's Around. Scoop The One Up! FND897/16267	'91 OLDSMOBILE CALAIS A/C, TR, Very Clean EAG501/16281
\$995	\$995	\$1395	\$3995	\$3995	\$4995
'93 FORD ESCORT LX A/C, Auto, Low Miles, P/S, P/W (N61) 16146	'91 HONDA CIVIC LX A/C, Auto, P/M/More (FB961) 16282	'93 HONDA CIVIC "EX" A/C, Sunroof, Loaded (FJ4112) 16145	'95 MERCURY TRACER Loaded, Version (PW326) 16153	'95 NISSAN SENTRA QXE Loaded, Very Clean (G02785) 16221	'94 DODGE RAM 1500 A/C, Cass., Auto, Great Buy (FPW315) 16287
\$7995	\$8895	\$10,995	\$11,495	\$11,995	\$12,995
'94 FORD T-BIRD A/C, P/S, V-8, Alloy Tires (F0321) 16157	'95 FORD F150 A/C, Eddie Bauer Edition, Running Boards (SPECIALLY 16147	ON THE SPOT	APPROVALS	'94 DODGE CARAVAN SE Low Miles, 6 Cyl., Keyless Entry (F1967) 16158	'95 MITSUBISHI ECLIPSE GS Beautiful Condition (F45672) 16137
\$12,995	\$13,995			\$14,995	\$15,495

94-149 Farrington Hwy • Waipahu • 671-2626 **\$195 DOC FEE**

CUTTER VW/MAZDA

800 Ala Moana Blvd.

MAZDA PASSION FOR THE ROAD

NEW '95 MAZDA B2300



Starting At **\$8488** OR **149⁰⁰ PER MO.**

Stock #95654

NEW '95 MAZDA MPV



Starting At **15,988**

Stock #95486

ALL NEW '96 MAZDA 626



Auto, A/C, AM/FM Cassette

229⁰⁰ PER MO.

LEASE Stock #96002

THE '96 JETTAS ARE HERE!



10 Yr. 100,000 Warranty

199⁰⁰ PER MO.

LEASE OR FINANCING Stock #96041

2.9%

95 VW CLEARANCE

95 JETTA And You Get 2.9% Financing **14,988**

Stock #95195

95 GOLF **13,988**

Stock #95449

BEST DEALS IN TOWN

'85 RENAULT CONV'T CASS., AUTO, LOTS OF FUN! #6262	\$1988	'91 CHEVROLET BLAZER S-10 A/C, CASS., & MORE, EED89V/6317	\$10,988
'69 VW BUG CLASSIC, MUST SEE, #6335	\$2988	'92 VW CABRIOLET A/C, AUTO, P/W, #6334	\$10,988
'88 VW JETTA GUI A/C, AM/FM CASS., LOW MILES, EX/095, #6337	\$3988	'89 BMW 325i 4 DR. A/C, AM/FM CASS., AUTO, SUNROOF, & CTR. P/W, P/L, P/S, P/3297/2	\$11,488
'92 FORD TEMPO GL A/C, P/S, CLEAN! GBC174/16153	\$4988	'92 PLYMOUTH VOYAGER A/C, AUTO, 6 CYL, 6731E, 6316	\$11,988
'89 VW VANGON MUST SEE, GAZ077/6272	\$6988	'94 VW GOLF GL 4 DR. A/C, AM/FM CASS., SUNROOF, P/L ALARM, F.F.1609/6218	\$12,488
'92 MAZDA MX3 AUTO, LOW MILES, CLEAN #6256	\$6988	'93 NISSAN MAXIMA SE A/C, AUTO, 6 CYL., BOSE STEREO & MORE! EWB263, 6310	\$14,988
'91 VW PASSAT WGN. A/C, CASS., AUTO & MORE! EEP211 #6217	\$7988	'90 BMW 325is A/C, AM/FM CASS., AUTO, SUNROOF, & CTR. P/W, P/L, SPT. COUPE, P/RES1/16214	\$14,988
'92 SAAB 900 SUNROOF, LOW MILES, 16V ENG., CLEAN, EXG231 #6347	\$8988	'93 TOYOTA 4X4 P/U A/C, AM/FM CASS., 6 CYL, P/S, NEW TIRES, CUSTOM WHEELS, BEDLINER, FB149/6243	\$14,988
'92 MAZDA 626 A/C, CASS., AUTO, 25K MI, EPW296 #6328	\$9988	'94 CHEVY ASTRO EXT VAN A/C, AM/FM CASS., AUTO, 6 CYL, ALLOYS, IMMAC. FRC622/16197	\$14,988
'91 BUICK PARK AVE LOADED, LEATHER, EAP102, #6272	\$10,488	'93 TOYOTA 4 RUNNER A/C, CASS., AUTO, 6306	\$18,988

THANKSGIVING SPECIALS

With Huge Savings For The Holidays!
Large Selection To Choose From ...Don't Miss Out



'89 DODGE COLT 2 Dr, H/B, 5 Speed FTG365	\$2,995	'88 CHEVROLET NOVA 4 Dr, FYZ-378	\$2,995	'87 OLDS CUTLASS S/W, 4 Dr., Auto, A/C EFS-383	\$3,295	'89 MERCURY TRACER 4 Dr, S/W, Clean, A/C FYY-615	\$3,495
'84 HONDA ACCORD 5 Speed, 4 Dr, Clean FDG-350	\$3,595	'89 CHEVROLET CELEBRITY 4 Dr, Auto, Family Car FVX556	\$3,995	'87 CHEVROLET CAMARO 2 Dr, V-8, Auto, A/C ETS-903	\$4,595	'88 PONTIAC FIREBIRD 2 Dr, Auto, 5.7L F8G-571	\$5,595
'93 FORD ESCORT 2 Dr, H/B, Low Miles, Like New GAW-150	\$5,795	'85 BMW 325 4 Dr, Auto, Clean FYZ-449	\$6,495	'90 DODGE B-250 Pass. Van, Auto, Dual A/C GCX-218	\$7,495	'88 DODGE GRAND CARAVAN 7 Pass., Auto FSU-117	\$7,995
'93 MERCURY CAPRI CONV'T. 2 Dr., Auto, A/C MKZ-869	\$7,995	'93 FORD RANGER P/U 5 Speed, Alarm EXP-484	\$8,495	'93 GEO TRACKER 5 Speed, 2 Dr., A/C EVG-719	\$8,695	'89 JEEP CHEROKEE 4 Dr., A/C, 4 X 4 6BJ-444	\$8,995
'91 HONDA ACCORD LX Loaded, 4 Dr., Auto EEE-574	\$10,695	'94 MITSUBISHI PKUP 4X4 A/C, 6 Cyl, Antilock FDV785	\$10,995	'92 HONDA ACCORD LX 2 Dr., Sunroof, Loaded E.W.J-674	\$11,495	'92 HONDA ACCORD LX Super Clean, 4 Dr., Like New EPE-935	\$11,995

94-097 Farrington Hwy. Waipahu

STOP HERE FIRST!

676-2220

Friday, Saturday & Sunday 8am-9pm
Mon-Sat 9am-6pm
Sunday 10am-6pm

Vehicles subject to prior sale. Price + tax, lic. & DOC fee. Sale ends 11/23/95.

PFLUEGER
WAIPAHU

Farrington Hwy.
To Pearl City

Cutter Ala Moana VW Mazda 800 Ala Moana Blvd.
mazda 537-3386

PFLUEGER CAR & TRUCK CENTER

