

NOTICE TO HAWAII MARINES READERS

We hope you will enjoy this special edition of the Military Sun Press, created especially for HAWAII MARINES readers during the holiday season when HAWAII MARINES is not published.

The Military Sun Press, published twice each year, is in no way connected to the U.S. Air Force or the U.S. government.

Hawaii Marines

WEEK OF DECEMBER 26, 1997-JANUARY 1, 1998

Military

Sun Press

Soldier stands guard in Sinai

Army's Bukarau up to challenge as peacekeeper in desolate region

By Garrett Reed

SINAI PENINSULA, EGYPT — The classic spaghetti westerns of the '50s and '60s gave a whole generation of TV viewers a taste of what it's like to live — and die — in the desert. Scenes of stranded gold miners and desperadoes — parched with thirst, their skin seared by the sun — were typical of those old TV westerns.

The sun of a Kailua couple won't have to refer to old cowboy movies to describe what it's like to live out in the middle of nowhere. Army Spec. Scott R. Bukarau, son of Isoa W. and Cheryl Bukarau, is deployed for six months to

the historical and biblically significant Sinai Peninsula, a desert region that puts the "d" in "desolate."

Part of an 11-nation force of peacekeepers and observers, Bukarau is serving in the buffer zone between Egypt and Israel to help maintain peace between the two nations. The Multinational Force and Observers, commonly called the MFO, monitors and reports all activity in the Sinai region to confirm that both Egypt and Israel are honoring the terms of the 1979 Treaty of Peace that ended the nations' long-standing warfare.

The MFO operates from See **DESERT** on pg. A-8



Tad Tamura photo

Nick of time

Ahuimanu Elementary School students Steven Fraser, Noelani Pearson and Rebecca Duran make last-minute appeals to Saint Nick during his visit to the school Dec. 13.

Biker rides motorcycle on Great Wall of China to promote peace, honor vets

By ELOISE AGUIAR
Staff Writer

Last Veterans Day, when the United States honored citizens who fought and died in wars, a Kailua resident and his patriot-red Harley-Davidson were spreading peace in China.

Jeffrey Faithful, 45, took a historic motorcycle ride on the Great Wall of China Nov. 11, his birthday. No one before him has ridden a motorized vehicle on the Badaling Great Wall, as the Chinese government calls it. And no one will be allowed after him, a Chinese official said as he handed Faithful two certificates of the momentous event.

The ride and presentation of commemorative certificates — one for Faithful and one for his Harley-Davidson — were captured on videotape, which Faithful is sharing with people all over America.

Billed as the The Great Wall of China Aloha Peace Ride, Faithful said the idea came to him in an inspiration of light late one evening while reading a book in his living room. The inspiration was so strong that he decided to go to China in May, just to see what it was like. A friend put him in touch with a resident in Shanghai.

"I had this gut feeling to go over, against many of my friends' wishes," Faithful said. "They told me, 'Don't go, you'll never come back.'"

Each step along the way seemed guided, he said, and every time he followed his instincts in the adventure, doors opened. Permission written on "rice paper" arrived after four months of waiting and was hand delivered by the Badaling (Great Wall) Special Zone Office in Beijing.

Country singer Willie Nel-



Jeffrey Faithful takes a historic ride along the Great Wall of China Nov. 11, his birthday and Veterans Day, to promote peace between the United States and China.

son and song writer Hoyt Axton wrote a song about the ride before he left, Faithful said. Promised financial backing fell through, but others stepped in to help pay for the \$60,000 project.

But as Faithful's dream was becoming a reality, people tried to discourage him, he said.

"I was told I was going to be murdered; I was going to be thrown off the wall; there's going to be a rebellion," Faithful said. "People said those Chinese people hate Americans and they're going to put you in jail. They said some big military officer was going to take my bike."

Of course, none of this happened. "Everything went perfectly," he said.

On the day of the ride, the weather was perfect, cold at 40 degrees but clear in every direction. Faithful awoke at 4:15 that morning to make the 1-1/2-hour ride to the wall with journalists by minivan. The Harley was delivered the day before.

The most difficult part was still ahead. Faithful had to get the bike up the wooden planks that were set on the steep stairs to the Great Wall. More than a half a dozen men pushed and pulled as Faithful slowly drove the 1,340 cc Dyna Wide Glide up four sets of stairs. With no traction, the planks' smooth surface offered little aid in keeping the bike from slipping backward.

Finally Faithful and his Harley made it to the wall. He took a spin in the VIP section of the wall where dignitaries are brought to see the ancient wonder. He was dressed in denim jeans and jacket with an American and Hawaiian flag on one arm and a Chinese flag on the other. He wore a Harley baseball cap.

The Chinese recorded the See **HARLEY** on pg. A-6

Clinton signs bill to raise service pay

By Jim Garamone

WASHINGTON (Army News Service) — Service members will get a 2.8 percent pay raise beginning Jan. 1 as part of the fiscal 1998 Defense Authorization Act President Clinton signed Nov. 18.

In addition, the legislation creates a single basic allowance for housing, revising the basic allowance for quarters, the variable housing allowance and the overseas housing allowance. DoD is working on details of the effects on service members.

End strength for active duty personnel is set at 1,431,379 for fiscal 1998. This is a drop of 26,039 service members from the fiscal 1997 figure. Reserve components will see a 15,471-member drop to 895,259 at the end of fiscal 1998.

The act establishes the Commission on Military Training and Gender-related Issues. This commission will review requirements and restrictions regarding relationships among members of the armed forces and review service basic training programs.

The authorization act kills the Ready Reserve Mobilization Income Insurance Program. Under the program, reservists bought insurance to cover income losses if they were involuntarily mobilized. The act ensures that enrolled reservists currently mobilized or on orders for mobilization continue to receive insurance benefits.

The act established two Joint Staff positions: assistant to the chairman of the Joint Chiefs of Staff for National Guard matters and assistant to the chairman of the Joint Chiefs of Staff for Reserve matters. Both will be two-star positions.

The basic allowance for subsistence will change. The act ties it to the

Agriculture Department's food plan indexes. The See **CLINTON** on pg. A-7

Siu siblings on alert for diabetic mom's seizures

Carol Chang
Staff Writer

When Nickolaus Siu dials "911," he knows that Uncle Eric or Uncle Mark of the Hawaii Kai ambulance crew will soon be there to help his mom, whose diabetic condition brings on frequent seizures.

"I feel pretty scared and not so good until I run down the stairs to call the ambulance," said Nickolaus, a fourth-grader at Hahaione Elementary School. "I like to help my mom control the disease."

Hawaii Kai Fire Capt. Harold Ano publicly praised the youth's actions in summoning help Nov. 24 to the family's Milolii Place townhouse.

"It was really commendable for a 9-year-old child to know just what to do," Ano told the Hawaii Kai Neighborhood Board the next day. "He did all the right steps. First, he called 911 and told them his mother was having seizures. Second, he gave her fruit juice (for sugar balance). Then he locked up the dogs and went down to wait for the fire engine and ambulance."

Kellie Siu-Chee said she depends on her two children to help her through the ups and downs of Type 1 diabetes, which requires regular insulin shots and monitoring for blood-sugar balance.

"I'm surprised he's so focused in a kind of nervous situation, so I'm very proud of him," she said. "Nickolaus is the first to wake up and try to wake me up. That day I had a really hard time waking up. As he watched me, I went into reaction, so he called the ambulance."

"My doctor says adults would panic to see a seizure, too."

"If I wake my mom early and don't give her juice, she starts thrashing and kicking around and making sounds," Nickolaus said. "The first time I saw it, she was like really, really scary."

Donald Gates, assistant chief of the city's Emergency Medical Service, encourages people like Nickolaus to summon help, even if they are hesitant.

"All calls are necessary," Gates said. "Residents should always consider calling for an ambulance if



F. L. Morris photo

Kellie Siu-Chee (center) has taught daughter Victoria and son Nickolaus a 911 action plan for her diabetic emergencies. They've stood the test several times, with help from paramedics.

they're not sure how serious the situation is. Better safe than sorry." The Hawaii Kai ambulance averages 100 calls per month between Halemaumau Street and Makapuu Point.

Siu-Chee prepares Nickolaus and his 7-year-old sister, Victoria, to react as a team when her condition requires it. "They don't normally call emergency unless they can't help me. They are my heroes, and the best thing that's ever happened to me," said Siu-Chee, whose husband operates the family's drive-in

and lunch wagons and is seldom home during the early morning hours when difficulties usually occur.

"I like to have the kids around when I go out, because they know what to do. It takes only 30 to 60 seconds, if I don't get the sugar into me, before a seizure."

They know the signs of her condition, and Nickolaus has been trained to give her a special shot, if necessary. "I give him pop quizzes on it," she said, adding that Victoria is in charge of the car keys.

"I told Vicki, if I ever don't feel right in the mornings, to hide the keys just in case and don't say anything to me, no matter what."

"I look after her," the little girl explained. "I always hide her keys, so she doesn't drive." Victoria said she wants to be a doctor when she grows up.

The children have plenty of questions for the paramedics, Siu-Chee said. They also have two favorites, Eric and Mark, who answer them patiently. "Nickolaus is more reassured if they are around, so he can

take care of his sister, she said. "All the ER people are excellent people."

Nickolaus enjoys recess, P.E. and philosophy class at school, but when it comes to the real world, he's thinking of becoming a paramedic. "The good news is, you get lots of money," he said. "But the bad news is you see scary people."

Nickolaus said he's been trying to help since he was 3. "I would walk down to the phone, but I couldn't reach it then. Now I'm heavier than my mom. I'm 104 pounds!"

C&J Hawaii Travel Call 596-7788
FAX 596-7789
401 Kamae St. Ste. 302
Hon., HI 96814

Your Full Service Agency

LA/SFO	QW	R/T	Omaha	QW	R/T
119	199		258	428	
188	288		279	415	
188	288		279	489	
213	313		279	489	
209	316		289	479	
235	369		289	435	
279	379		289	489	
265	409		—	466	
279	409		—	549	
269	419		—	—	

Some restrictions apply. Price does not include tax and is subject to change without notice.

Please Ask For Special Senior/Student/Child/Group Discounts. Call For Our Disneyland & Ski Packages. Air room & car, interisland \$119 per person

TRINITY CHURCH LEeward

invites you to experience the relevance, power and hope of Jesus Christ!

SUNDAY WORSHIP SERVICE
9:00 a.m.

- Practical, relevant messages
- Loving Nursery
- Dynamic, upbeat music
- Accepting friends
- Fun children's ministries

Meeting at Milliani Mauka Elementary School
671-3707

DR. BRENT SHIGEOKA and Associates
302 California Avenue, #204, Wahiawa, Hawaii, 96786

THE Gentle DENTISTS IN WAHIAWA

Even if you have as many teeth as a shark. We will take care of every single one of them!

With caring Dentists and a friendly staff, we promise your experience will be a satisfying one.

We will take care of you and your family, giving you healthy teeth and a bright smile!

WAHIAWA 621-7407
Accepting MILITARY DENTAL INSURANCE (United Concordia).

TAX FREE W/MILITARY I.D.

14K 0MM BARRIEL BRACELET NOW \$229
FREE 7 RAISED LETTERS
10MM \$289

14K DIAMOND-CUT SOLID HOPE CHAINS

	1.5	2.0	2.5	3.0	4.0	5.0
16"	\$53	\$83	\$107	\$149	\$200	\$340
20"	\$67	\$99	\$130	\$170	\$230	\$450
22"	\$71	\$95	\$139	\$180	\$240	\$480
24"	\$80	\$105	\$153	\$200	\$280	\$500

14K BARRIEL TUNG 0MM \$79
10MM \$98
14MM \$118

14K FRENCH MOUNT DIAMOND TUNG \$95
14K ANTIAL HEAD \$49

98-150 Kaonohi St., 2nd Level
SUPERIOR Jewelry Westridge Shopping Ctr. 484-2828
Also next to Tony Roma's

One of life's simple pleasures.
The new '98 Suzuki Esteem Wagon.

The simple pleasures in life were always the most rewarding. Remember that special station wagon that took the family everywhere? Well, life just got simple again, with the all new Suzuki Esteem Wagon. It's easy to load, easy to get in to, easy to drive, and so easy to afford. So visit your nearest Suzuki / Toyota Dealer of Hawaii and make your everyday driving a simple pleasure.

'98 Esteem Wagon GL includes automatic transmission, AC, power steering, stereo cassette, retractable cargo area cover, roof rails, and much more.

\$12,947*

The Suzuki Esteem Wagon. Making Life Simple.

SUZUKI / TOYOTA

TOYOTA CITY / SUZUKI • 2850 A Pukalani St., Mapunapuna • 837-0400
MOTOR IMPORTS TOYOTA / SUZUKI • 650 Kiplani Blvd., Honolulu • 591-2688
WAIPAHU AUTO CO. / SUZUKI • 94-729 Farrington Hwy., Waiapahu • 837-8880
WINDWARD TOYOTA / SUZUKI • 45-655 Kam Hwy., Kaneohe • 233-2600

KAIUMUKI TOYOTA / SUZUKI • 3282 Waiatae Ave., Kaimuki • 735-1737
WAHIAWA TOYOTA / SUZUKI • 141 S. Kam Hwy., Wahiawa • 622-5544
BIG ISLAND TOYOTA / SUZUKI • 811 Kanoelohua Ave., Hilo • 935-2920
KAUAI TOYOTA / SUZUKI • 4337 Rice St., Lihue • 245-6978

*Manufacturer's Suggested Retail Price. GL model #S306. Not exactly as shown. Plus tax, license and doc fee of \$160

Craig W. Polanzi
ATTORNEY AT LAW

- Divorce
- Child Custody
- Adoption
- Paternity
- Guardianship
- Car Accidents
- Bankruptcy

10 Years Experience
Call 487-8870

98-200 Kam Hwy., Ste. 405, Bank of America Bldg., Aiea (next to Pearlridge)

A touch of class

Volunteers covered graffiti at Kalalea Neighborhood Park Nov. 29 as part of a grass-roots refurbishing project. Attacking one wall are Lahiela Risko (left), Sarah McWilliams, Danielle Laudise, Ben Daocon and Koola Bright (behind wall). Anjojo Risko and Heather Carmichael supervise in the background.

Tad Tamura photo



STERLING'S

PHOTOGRAPHY - PH:593-8072

YOUTH SPORTS
LITTLE LEAGUE

BASEBALL: SOCCER
BASKETBALL ETC.

FREE PHOTO FOR TROPHIES & COACHES

Packages From
\$6.50
TRADING CARDS
MAGAZINE COVERS
PHOTO MAGNETS
BUDDY PHOTOS
PHOTO BUTTONS
MEMORY MATES



Available 7 days a wk.
1-WEEK DELIVERY

OCEANS LTD.

FULL SERVICE DIVE CENTER
PADI • NASE • IANTD

- 25% OFF ALL MARES EQUIPMENT
- BOAT DIVES \$35
- 1/2 DAY CATAMARAN SAIL & SNORKEL \$49
- SPECIALTY, TECHNICAL & PRO COURSES

841-9191 SAND ISLAND CENTER
NEXT TO WEST MARINE

WE DELIVER 622-2225 or... Fax your Orders
622-2399

UNSUNG HEROS

We Build Them The Way You Want Them!!!

Hours:
Mon. - Sat.
11am - 9pm
Closed Sundays

GREAT SUBS & SANDWICHES

- Quality Meats
- French Bread Rolls
- Widest Selection of Cheeses
- Chef Salads
- Desserts
- Chips
- Beverages
- Bakery Fresh Wheat Rye and White Bread
- Potato/Macaroni Salad
- 8oz/16oz

72 Wilikina Dr.
Wahiawa

"East Coast Style" Subs

SERVING THE MILITARY WITH EXPERIENCE



W. Copulos, Attorney at Law
Former US Marine Infantry Officer
& Chief Trial Counsel
Active Duty 1982-1989

Member of the Consumer Lawyers
of Hawaii and Association
of Trial Lawyers of America

PERSONAL INJURY & INSURANCE CLAIMS

- Auto Accidents
- Pedestrian Accidents
- Defective Products
- Medical Malpractice
- Hazardous Property Conditions

Professionalism • Results • Integrity

LAW OFFICES OF
WILLIAM COPULOS

City Financial Tower
201 Merchant St., Suite #2300
Honolulu, HI 96813-2929

536-0500

Molokai Ranch

HAWAII



One Low price includes:

- Ground Transportation to and from the airport
- Food (three hearty and healthy meals a day)
- Lodging (in our exclusive tent-a-lows)

plus...

- Mountain Biking
- Hiking
- Snorkeling

ADULTS
FLY FREE

Make Your Reservations
by
JANUARY 15th
CALL NOW
1-800-254-8871

Invites You To Experience
HAWAII'S
Adventure Island



- Kayaking
- Cultural experiences
- Children programs
- Fishing
- Gratuity
- Tips

Just about everything for only....



Call Your Travel Agent or,
1-800-254-8871

\$138
Per person. Kids \$75 per day each.

NEX January Coupon Specials Professional Services Outlets

NEX Video Rental & Super CD Store

VIDEO RENTAL 99¢ A DAY

(Excludes new releases.)
Coupon redeemable at The PLAZA at Pearl Harbor only. Expires 31 January 98. May not be combined with any other offer or discount.

50% off ALL CHRISTMAS ITEMS

NEX FLOWER SHOP
The PLAZA at Pearl Harbor

NEX Flower Shop

\$5.00 OFF

Any Flower Arrangement of \$35.00 or more

Coupon redeemable at The PLAZA at Pearl Harbor only. Expires 31 January 98. May not be combined with any other offer or discount.

Laundry & Dry Cleaning **NEX**

DRY CLEAN SLACKS \$2.99 Reg. \$3.55

With any three garments dry cleaned at regular price when all four pieces are submitted at the same time.
Coupon redeemable at The PLAZA at Pearl Harbor only. Expires 31 January 98. May not be combined with any other offer or discount.

NEX Beauty Salon

FREE ELAN PLUS A \$10.00 Value!
With any hair coloring.

Coupon redeemable at The PLAZA at Pearl Harbor only. Expires 31 January 98. May not be combined with any other offer or discount.

Anchor Mall & Express **NEX**

Rent a Large Size Mailbox for 3 Months & get \$10.00 OFF

Reg. \$75 NOW \$63/three months
Coupon redeemable at The PLAZA at Pearl Harbor only. Expires 31 January 98. May not be combined with any other offer or discount.

New! Lower Gas Prices!

Use your NEXCARD to purchase gas and receive a **2% REBATE** on all NEXCARD purchases made through 31 December 97.

SUBASE The PLAZA at Pearl Harbor
• 24-Hour Self Service • 24-Hour Self Service
• Cash or Credit Cards • Checks, Cash or Credit Cards
• Mon-Sat 0630-2100 • Sun 0700-1900

Ken's Auto Detailing **NEX**

\$5.00 OFF

Any Detailing Package
A Professional Car Care Center

Coupon redeemable at The PLAZA at Pearl Harbor only. Expires 31 January 98. May not be combined with any other offer or discount.

We're your "Navy Family" store! And...
We're more than just a store.

Pageants help Asian daughters return to roots

By Carol Chang
Staff Writer

Two Castle High School graduates have gone back to their roots in a royal way this year, choosing Oahu's longest-running ethnic festivals to help them get there.

Cheryl Koide is the 1997 Cherry Blossom Queen, and Connie Woo is fourth princess on the 1997 Narcissus Queen court. Both have gone through St. Ann's School, King Intermediate and Castle High together as members of the Class of 1994.

But this time they share an awe for the lands of their ancestors, following a year of ethnic pageantry, classes and goodwill tours.

Woo was in Beijing July 1, the day Hong Kong officially reverted to Chinese control. "It was amazing. There were thousands and thousands of Chinese everywhere. Hordes of them," she said. "I thought, if only I spoke Mandarin ..."

For security reasons, Hawaii's traveling Narcissus court was confined to quarters that night. But the Imperial City Hotel overlooked Tiananmen Square, and they could watch the jubilant celebration below and fireworks "live" on TV, she said.

The Hawaii Chinese Chamber of Commerce sponsored the trip, which included picking tea on a farm, a camel ride in the Gobi Desert, a walk on the Great Wall, and 12 elaborate banquets that tested the stretching power of the women's ornate, snug-fitting cheongsams.

Koide has logged thousands of miles on behalf of the Honolulu Japanese Jaycees during her reign, visiting Japan as well as Los Angeles, San Francisco and Seattle — cities that have similar festivals. She also gets to cruise around Oahu in a sleek black Nissan 240SX for a year.

"The people in Japan are just so courteous. That blew me away," she said of her trip last April. "It was so clean.



Castle High School graduates Cheryl Koide (left) and Connie Woo are completing their year on royal courts of Oahu's oldest ethnic pageants. Koide is Cherry Blossom queen, and Woo is fourth princess on the Narcissus court.

There was no graffiti and lots of pride."

Both women are 24, and working toward degrees and non-traditional careers. Koide aims for optometry. Woo wants to design and build homes someday, including her own.

Traditional foods confused

their modern palates a little. Koide came face to face with a poison delicacy and won. "I love Japanese food, but I don't eat sashimi," she said. "They were really nice about that. But I did try fugu, and it's pretty good. And the rice is really good. It's whiter, brighter, moister, shorter and

fatter than our rice."

Woo and her four royal colleagues could hardly keep up with the array of dishes offered by their Chinese hosts. She slurped up eel, frog legs, camel's paw, pig's ear, snake soup and even Buddha Jumps Over the Wall soup. However, they were

misled about one beef dish. "It didn't really taste like beef," she said. "We found out later it was 'fifth leg of ox.'"

Woo's father is a chef at Golden Crown Chop Suey in Kaneohe, so she needn't go far for a good meal. But during the weeks preceding the pageant, Woo learned to prepare a dish or two, cultivate the exquisite narcissus bulb, walk regally and master intricate craft skills.

Cherry Blossom promoters divide their pageant night into Eastern and Western phases. Koide would take tiny steps in a silk kimono, and then switch to speechmaking in a modern evening gown.

Here in Hawaii, Woo works two jobs while studying architectural drafting at Honolulu Community College — Tanaka of Tokyo restaurant and KHET TV. Her parents are Kwok Keung and Shirley Woo.

Through HCC, she's interned with builders, and actually saw a fence project all the way through, from permits to the final nail. "The fence is in Kahaluu, and it was still standing when I

went by there two months ago," she said proudly. Woo credits Thomas Kodama, her high school drafting teacher, for whetting her appetite for the work. "I love it," she said, "and I knew then I wanted to do it for life."

Koide is at the University of Hawaii on a full Presidential Scholarship. She's a devoted musician and likes to compose her own jazz numbers for the saxophone. Her parents are Frank and Karen Koide.

She encourages any young woman to consider the benefits of cultural pageants like the Cherry Blossom Festival. "I would say, if you really want to do it, dream big and go for it. But be willing to commit 100 percent. Make sure your whole heart is in it."

Woo's mother adds a bit of ancient Chinese wisdom for pageant hopefuls to ponder: "It's very expensive. I tell Connie, 'Get your degree before you enter another one.'"

The new Narcissus court will be selected at 6:30 p.m. Jan. 10 at the Neal Blaisdell Concert Hall. The Cherry Blossom pageant is in late March at the same site.

Lanes stay open on holidays

The state Department of Transportation is again suspending lane closures on certain roads through the holidays.

The department will not close any part of Kalaniana'ole Highway, Likelike Highway, the Pali Highway, and other well-used roadways around Oahu until Jan. 2.

"We know the holiday sea-

son is a very busy time with children out of school, lots of last-minute shopping and parties with family and friends," transportation chief Kazu Hayashida said. "While we can't eliminate all the stress that comes with the season, we hope suspending lane closures in these areas will make everyone's holidays a little happier."

Civil defense tests sirens Jan. 2

The state Civil Defense has scheduled the next test of its sirens and emergency alert system for Jan. 2.

The siren test is a steady, 45-second tone, performed simultaneously with the emergency alert system. The tests

are usually conducted on the first working day of the month in cooperation with the broadcast industry in Hawaii.

For more information, refer to the civil defense section in the telephone directory.

Fly Now....Pay Later!
Spend The Holidays with your Family
For as low as **\$35/mo.** O.A.C.
(Subject to credit verification)
Call for Details!
Airport Center - Suite 310
3049 Uelenia Street • Honolulu, HI 96819
488-1029

PACIFIC CENTER
for ORTHODONTICS

ADULTS • TEENS • CHILDREN
United Concordia
Covers Orthodontics (for Children)
• No Consultations Fee • Invisible Ceramic Braces

MARK K. KITAMURA, DDS, MSD
PEARL CITY SHOPPING CENTER
850 KAM HWY., PEARL CITY, HI
456-5537

Kin Ching, D.D.S., M.S.
Specialist in Children's Dentistry
Practice Limited to Dentistry for Children and Adolescents

Participating member in your
Military Dental Insurance Plan
(United Concordia)

• Personalized Treatment
• Quality Professional Care

For Appointments Telephone: **456-4555**
Pearl City Shopping Center • 850 Kam Hwy.

Furnitureland

A Special Offer for our neighbors in the Military

Your I.D. will get you some Extra Benefits.

HERE IS OUR EXCLUSIVE OFFER TO YOU.

With active duty Military I. D. get:

★ **\$20/\$20/6 Financing***
Buy at our low price...roughly the same as the military exchange...and put \$20 down with payments of \$20 a month for the first 6 months. Then payments are spread out on a revolving credit plan for military only!

★ **Get 1/2 Off**
ON BASIC DELIVERY CHARGES.

Also...we have a fully trained staff to assist you.

We have the Selections, we have the BRAND names!

BERKLINE **BENCHCRAFT**
LA-Z-BOY **STRATOLOUNGER**
Sealy **DOUGLAS FURNITURE** **SUTHERLAND**

Take any Stadium exit and come to Furnitureland in the Bougainville Industrial area across from Costco.
4296 MALAAI STREET
PH. 421-3100

Furnitureland
TAKE IT HOME FOR LESS!
STORE HOURS: Mon. to Fri., 9:30 - 7; Sat., 9 - 6; Sun., 10 - 5.

*On approved credit. See store for complete details.

Survival of the fittest

Kainalu Elementary School students show their competitive fire during a physical fitness tournament last month on campus. Second-graders (right) start the 300-yard dash, while third-grader Dustin Mueller (below) holds on with encouragement from Marine volunteer Ken Burton.

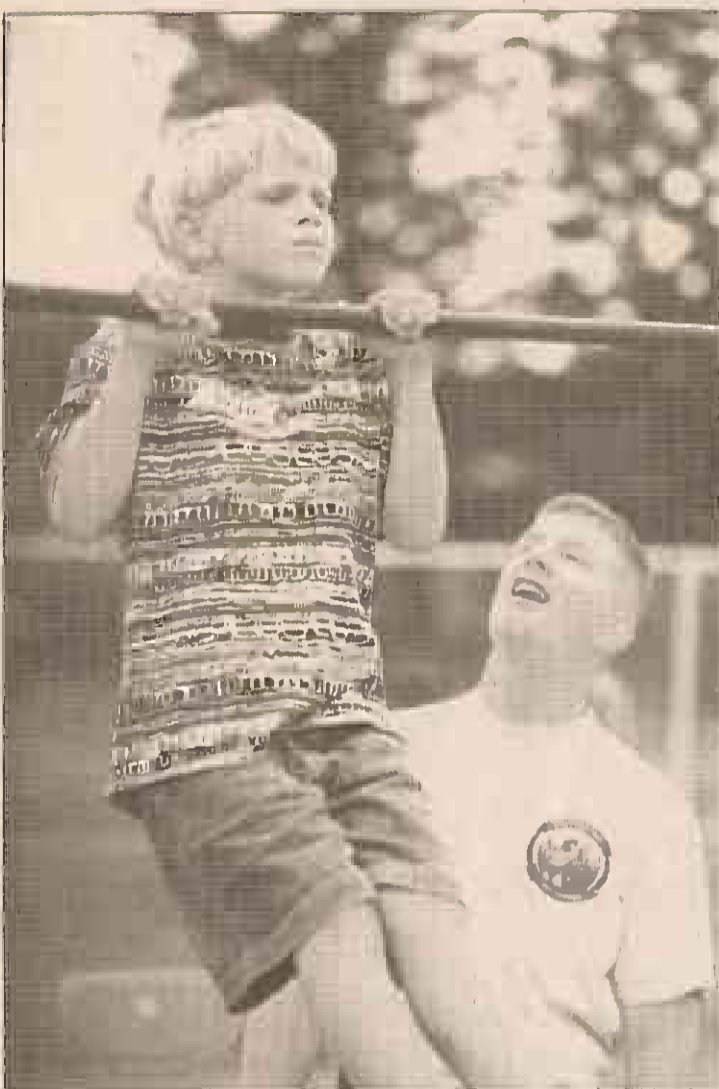

Classmates cheer on third-grader Kathy Englebretson (above), while Marine volunteer Olga Kozlov steadies her foot during sit-ups.

Tod Tamura photos

Pampering BodyWrap, etc.

Serving you since 1989
 Lose 4 to 14 Permanent Inches in 1 Hour!
 Best of a massage, body scrub & more than other wraps
 • Unique, relaxing, therapeutic & natural detoxification herbs
 • Eliminates stretch marks, tan & waste (cellulite) & stress
 • Reduces cellulite, deep tanning stimulation & energy
 • Not a water wrap, 15 lbs. shed, Private Rooms
 • Price Includes Massage, VIBRILY APPLIED
 W/CHIRM, parking and tax...for more information call
 Gift Certificates Available
 Room to 10 Steps Mon to Fri 10am to 8:00pm Sat 10am to 6:00pm Sun 10am to 6:00pm
 541-9688
 23 S. Vineyard #201, Nimitz Square

Your Aerial Makes A Difference • Many Years of Experience
PERMANENT MAKEUP CLINIC
 — Personal, Professional, Sterile, & Private. —
 Eyeliner • Brows • Lip Liner • Full Lip Color
 ANESTHETIC OPTIONS AVAILABLE BY PHYSICIAN
 Custom Makeovers • Custom-Mixed Colors
 Recolor & Reshape Cosmetic Tattoos • Natural To Full Lines
 Lasts 3 to 5 Years or More
 Evelyn Gibo 943-7076
 1750 Kalaheo Ave. #3601 • Culture Center
 Lasting Beauty
 Free Informative Consultation
 Call For Specials
 Licensed Registered by Dept of Health
 Open Mon-Sat. by Appointment Only
 Exp. 1/10/98

Dirty Carpets?

MILITARY SPECIAL \$69.95 PLUS TAX
 Ends 1/31/98.
 3 rooms up to 200 sq. ft. per room. Each additional room \$15
 Upholstery Cleaning \$10 per Linear Foot!

Specializing in Clearing Quarters Inspections!!
 Inlandwide Service • Satisfaction Guaranteed!!!
 Call For A Free Estimate
 • Dries In 1-2 hours • No Soil Attraction Residue
 Carpets Stay Cleaner Longer
 Other Services Available:
 • Upholstery & Leather Cleaning • Pet Odor Treatment
 • Flea Treatment • Red Stain Removal

GREAT WHITE CHEM DRY 293-5543

SKYLINE
 NAIL SALON & Beauty Supply
 After 3 visits Free Cuticle Oil, Lotion or Softener
Free Fill in on 7th visit
 Free Valet Parking
SPECIAL
 Full Set Acrylic \$22.99
 Fill Acrylic \$12.99
 exp. date 12/31/97
 (need to present coupon)
 Sunday, Monday & Tuesday FREE
 2 Fingernail Airbrush Design
488-0946
 Open 7 Days a Week
 Mon - Sat 9:00am - 7:00pm
 Sunday 9:00am - 5:00pm
 (across Zippy's & Popeye's next to Pacific Nissan)
 48-425 Kam Hwy. Pearl City

Breakfast • Lunch • Dinner
Sizzler
 Steak • Seafood • Salad
 CHRISTMAS DAY TURKEY BUFFET \$9.99
 KAUAI BUFFET TURKEY & SEAFOOD \$15.99
 SENIOR & CHILD PRICES
 GIFT CERTIFICATES
STEAK & ALL-YOU-CAN-EAT SHRIMP \$9.99
 Per Person, No Sharing, Dine-in Only
 Alkahi Park Shopping Center 284-3727
 Dillingham Plaza 932-4685
 Milliani Marketplace 925-3116
 Peairidge Mall 483-3686
 Walkiki • Open 24 Hours • 973-5885
 Waiipahu Towncenter 671-7433
 Kaula • Wiluna Shopping Center 822-7484
 Big Island • Kona Coast Shopping 329-3374

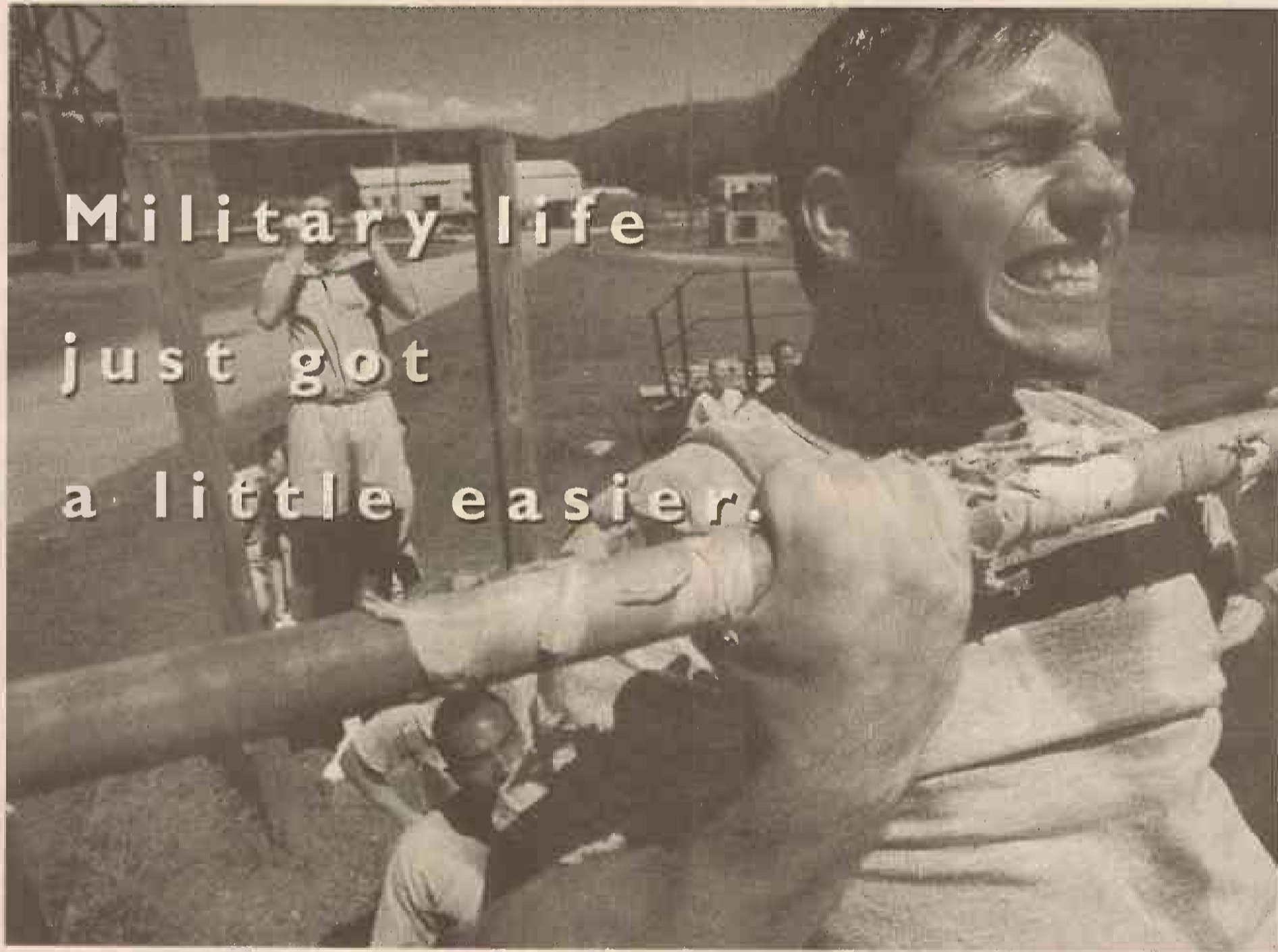

Military life
 just got
 a little easier.

1-800 call ATT FOR CARD AND COLLECT CALLS IN THE U.S.

We can't do anything about PT, but we can make calling home the easiest part of your day.
 Whenever you need to make any call, dial 1 800 CALL ATT.® It works from any phone in the U.S., on or off base, and you can charge your calls to your CALL ATTSM Calling Card, AT&T Global PrePaid Card or you can call collect. So the next time you wake up at 0-dark-thirty, remember, with 1 800 CALLATT, at least calling home is easy.

It's all within your reach.



GBC
 BOXES & PACKAGING
 HAWAII'S ONE STOP PACKAGING & PARTY CENTER
 • Locally Stocked Boxes:
 • Mailing - Shipping - Storage - Jewelry - Clothing - Gifts
 • Assorted Cushioning Materials
 • Packing Service (Instapak Foam)
 • Paper & Plastic Bags:
 Shopping Bags Brn/Wht/ Kraft Sealed Top - T-Shirt - Trash Liners
 Custom Printed Bags/Boxes (Past Service, Small Quantities)
 • All Occasion Giftwrap & Ribbons
 • Party Coordinated:
 Plates - Cups - Napkins - Tablecloths
 • Goody Bags - Pinatas - Balloons
 4478 Mahalo (Salt Lake COSTCO) 423-4111
 Ala Moana Sears 947-0350
 Pearl Highlands 466-5233
 Fort St. Mall 536-0133
 Windward Mall 235-1762
 Royal Hawn. Ctr. 926-6960
 Neighbor Islands
 Toll-Free 1-800-682-4425

Faithful ponders next move to promote peace

HARLEY from pg. A-1 event, which was attended by numerous Chinese journalists, the Beijing chief of police and the deputy director of the Badaling Special Zone Office. If it wasn't for his name, Faithful said, he wouldn't have been given the opportunity. People in China took a liking to his name and the idea that the ride was in the name of peace.

"They said, 'If you had wanted to come over and conquer the wall with your Harley-Davidson, forget it,'" he recalled. "But you're doing it in the name of peace, and we want peace." It was so cool because they want to be friends just as much as we want to be friends with them."

Faithful came to his peace ride by way of Boston 10

"I had this gut feeling to go over, against many of my friends' wishes. They told me, 'Don't go, you'll never come back.'"

— Motorcycle rider Jeffrey Faithful

years ago when he moved to Hawaii. Here, he's prospered in the real estate business, but now holds a dwindling interest. He has two teen-age sons.

The trip to China has inspired him to do more to promote peace in the world and China has given him another opportunity to do that in June. He's received 30 permits to make a longer ride in Beijing, and end the trip

with a peace concert at the local stadium.

"Peter Fonda and Jay Leno have said they are interested," Faithful said, adding that he's trying to arrange to have 30 Harleys in the 50-mile ride.

Sponsors have promised some support, but Faithful said he is seeking more help. Anyone interested may contact him at P.O. Box 429, Kailua, HI 96734.

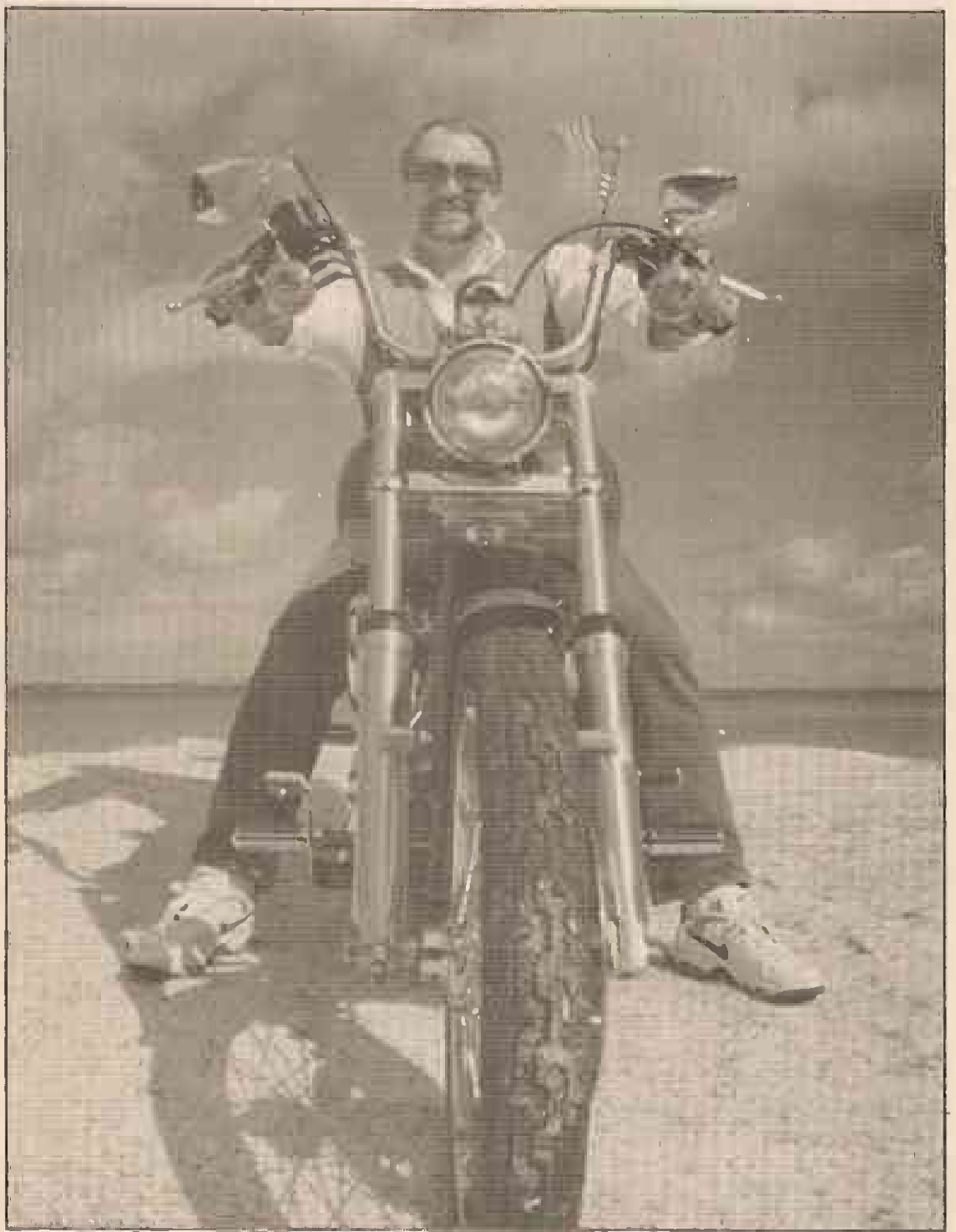

Ronen Zilberman photo

Following his historic ride along the Great Wall of China, Jeffrey Faithful returned to the Islands eager to do more to promote peace in the world.

Donations benefit cancer control center

EAST OAHU — The American Cancer Society has received generous donations from numerous organizations to establish a center for cancer control and patient services.

The Harry & Jeanette Weinberg Foundation tops the list so far of large donations, contributing \$1.08 million toward the creation of Ka Hale Ohana.

Other contributors are: The Queen's Health Systems, \$330,000; the Atherton Family Foundation, \$250,000; Bank of Hawaii/Pacific Century Financial Corp. and J. Watumull

Fund, \$100,000 each; William K.H. Mau Foundation, \$30,000; Samuel N. & Mary Castle Foundation, Cooke Foundation Ltd. and First Hawaiian Foundation, \$25,000 each; BHP Hawaii Foundation, McGraw Foundation and Persis Corp., \$20,000 each; Alexander & Baldwin Foundation, Barbara Cox Anthony Foundation, Central Pacific Bank, and Hung Wo and Elizabeth Lau Ching Foundation, \$10,000 each; and Hawaii National Bank and Lloyd/Moore Foundation, \$5,000 each.

ATTENTION All Military Family Members!

COMPLIMENTARY COSMETIC TOOTH WHITENING FOR ALL NEW DENTAL PATIENTS!!!

- ♥ Over 12 Years Of Quality, Gentle Dental Care
- ♥ Military, HDS, HMSA, Mainland Dental Insurance Welcomed
- ♥ Ample FREE Parking Convenient Location
- ♥ FREE Halimeter Breath Test - Treatment Of Bad Breath

Dr. Alan K. Nomura
The Fresh Breath Center of Honolulu
1040 S. King St., Suite 411 597-1040



We Love Kids & Adults

★ ★ ★ ★ ★ ★ ★ ★ ★ ★
★ **MILITARY LOANS** ★
★ **UP TO \$2,500** ★
★ • NO ADVANCE FEES ★
★ • REPAY MONTHLY ★
★ • PROMPT FRIENDLY ★
★ 24-HOUR HOTLINE ★
★ **1-800-859-9185** ★
★ www.loans2military.com ★
★ U.S.A. FINANCIAL ★
★ SOME RESTRICTIONS APPLY ★
★ ★ ★ ★ ★ ★ ★ ★ ★ ★

SURGICAL • MEDICAL • DENTAL • SPAY/NEUTER PROGRAM
Kailua Animal Clinic
John D. Haddock, D.V.M.
Full-Service Veterinary Clinic for all your pet needs
263-8863
10% Military Discount*
SERVICES ONLY • ACTIVE MILITARY

19 **NEW YEAR** 98

CELEBRATE
AT THE HALE KOA

Monday Night Band Extravaganza
Get ready to welcome 1998 with the Big Band sounds of the Monday Night Band in the Banyan Tree Showroom. Beginning at 7 p.m. with an elegant prime rib dinner, unforgettable entertainment and dancing all night long. This gala event is \$69.95 and includes a gourmet show-down dinner, dancing, New Year's favors, midnight champagne toast and gratuity.

New Year's Eve DeRussy Style
Catch the New Year's wave of excitement with Pacific Jam featuring favorite contemporary and classic hits. Just \$59.95 includes international buffet dinner, entertainment, dancing, party favors and gratuity.

New Year's Eve Disco
Fun! Casual! Live D.J.! Give in to the New Year's celebration and join us in the Walkiki Ballroom. Admission is \$8.00 which includes entertainment and party favors. Snacks available for purchase. Doors open at 8:30 p.m.

Warriors Lounge
It's never too late for some New Year's cheer with island favorites Gonzales. \$5.00 cover charge payable at the door.

Reservations for all New Year's Eve events are highly recommended and must be made in advance. Tickets are available at the Hale Koa's Activities Desk or from any Special Service Ticket Office. For more information, call 955-0555 extension 546.

HALE KOA HOTEL

Anthony's Pizza
the world's greatest

& Robin Hood
Sandwich Shoppe & Deli Est. 1983

TEAM UP for FREE HOME DELIVERY (\$9.99 minimum order for delivery)

DELIVERY SERVICE MENU

<p>Schofield Barracks • Wheeler Army AF • Helemano Housing</p> <p>Delivery Hours: Monday-Saturday • 1200 - 2100 Sunday • 1200 - 2000</p> <p>624-4230</p>	<p>LARGE PIZZA:</p> <p>Cheese..... \$9.99</p> <p>Pepperoni or Sausage..... \$10.99</p> <p>Bacon-Mushroom-Cheeseburger..... \$12.99</p> <p>Combination..... \$13.99</p> <p>Ultimate Veggie... \$14.99</p> <p>Two-Liter of Soda \$1.75 <small>(Coca Cola, Sprite, Diet Coke)</small></p> <p>ROBIN HOOD SANDWICHES: <small>(Limited)</small> Reg. Large</p> <p>Robin Hood \$3.69 \$5.49</p> <p>Ham, Turkey and Monterey Jack Cheese</p> <p>Archer \$3.59 \$5.49</p> <p>Turkey and Monterey Jack Cheese</p> <p>Merry Men..... \$3.79 \$5.59</p> <p>Genoa Salami, Canadian Bacon, Ham and Big Eye Swiss Cheese</p> <p>Squire \$3.39 \$4.89</p> <p>Tuna Salad</p>
--	---

Prices/Menu are subject to change without notice.

Clinton OKs military pay raise

CLINTON from pg. A-1
allowance will be adjusted to the new levels over a period of time beginning Jan. 1. A total of 25,000 positions in the defense acquisition work force will be eliminated during fiscal 1998, according to the act.

sense of Congress resolution that U.S. ground forces not participate in a follow-on force in Bosnia after June 1998, when the NATO Stabilization Force mission is scheduled to end. For U.S. troops to stay, the president must certify their continued presence is in U.S. national

security interests.

The act authorizes more money to the National Missile Defense program and other missile defense programs. These include the Army's Theater High-Altitude Area Defense program and the Navy's Upper Tier Theater Missile Defense pro-

gram.

The act provides \$600 million to destroy the U.S. unitary chemical agents munitions stockpile. This is in accordance with the Chemical Weapons Convention.

Another portion of the act directs the president to report to Congress on counterterrorism and anti-terrorism programs. Further, the act calls for the defense secretary to report that U.S. forces participating in peacekeeping operations have the necessary equipment to protect against terrorist attack.

The act also:

- Authorizes \$331.2 million for procurement of additional B-2 aircraft or for modification and repair of the existing fleet;
- Authorizes \$382 million for the Cooperative Threat Reduction program;
- Approves multiyear procurements for medium tactical vehicles and Apache Longbow fire control radars;
- Authorizes procurement of 20 F/A-18E/F aircraft;
- Authorizes seven V-22 tilt-rotor aircraft;
- Accelerates NATO Joint STARS alliance ground surveillance system;
- Provides \$2.6 billion for the procurement of the lead ship of a new class of nuclear attack submarines;
- Approves \$1.6 billion for refueling overhauls of Nimitz-class carriers.
- Sets \$2.8 billion for four Arleigh Burke-class destroyers;
- Approves \$50 million to accelerate advance procurement and construction of components for the next nuclear aircraft carrier, CVN-77.

NEHELANI BEAUTY SALON

OPEN:

Tuesday & Wednesday 9:30 am - 7:30 pm
Thursday-Saturday 9:30 am - 5:00 pm
Sunday 10:00 am - 2:00 pm

December Special
10% OFF All Services 624-3890



LITTLE DRAGON CHINESE RESTAURANT

Complete Dinner for 6
\$45.00

Expires 1/1/98

BLOCKBUSTER CTR * 26 Hoolua St * Kailua, HI 96734 Phone: 263-7878

PAGER SPECIAL



Buy any pager at Island Page and receive 3 MONTHS OF SERVICE FREE, no activation charge.
If you already have a pager, convert to Island Page service for as low as \$7.95 per month... Free Activation, No Conversion Fee — you just pay for the first 3 months of service. Some restrictions apply.

Island Page

Hawaii Kai Shopping Center 394-2202
Honolulu 1095 Dillingham 848-1800
Waikaloa Center 676-7722

SEWING MACHINE TUNE-UP (ALL MAKES)

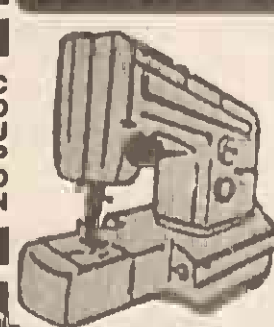

\$9.95
Reg. \$29.99 Plus Parts
OFFER EXPIRES January 3, 1998

NEW HOME SEWING CENTER 762 Kapiolani Blvd. Phone: 597-1600

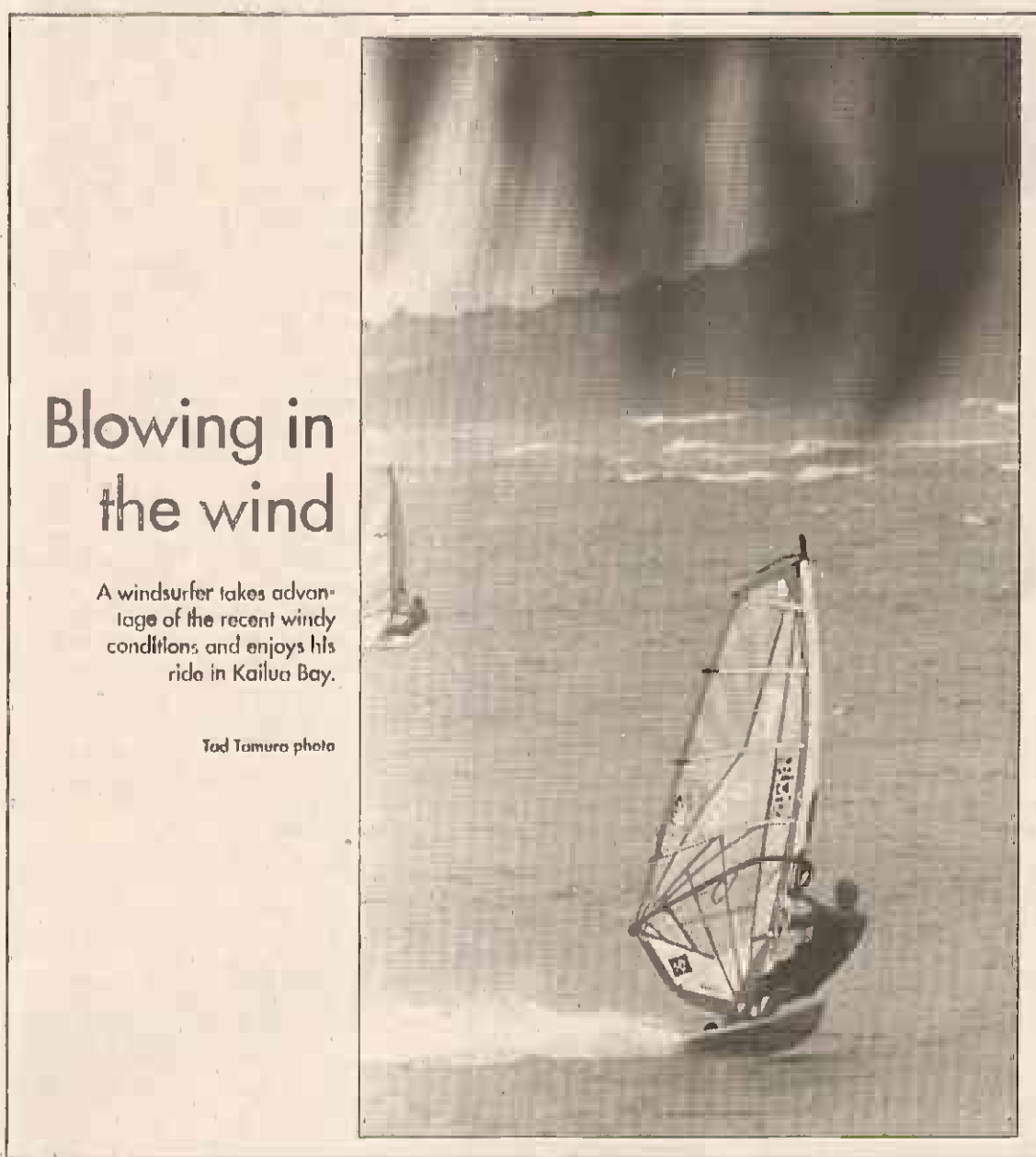

Blowing in the wind

A windsurfer takes advantage of the recent windy conditions and enjoys his ride in Kailua Bay.

Tad Tamuro photo

JENNIFER'S NAILS
Acrylic Full Set \$22.00
Acrylic Refill \$12.00
Whirlpool Pedicure \$25.00
Manicure \$12.00
Full Set (Sk, Gel or Fiberglass) \$34.00
XMAS SPECIAL: FREE Bottle Nail Polish or Charm with sale of 2 Bottles of Nail Polish.
PEARL CITY SHOPPING CENTER 455-5238

HAPPY HOLIDAYS
STEVEN TOTTORI, DDS, MS
Specialist in Orthodontics
BRACES SPECIALIST
for Children & Adults
• Minutes away from Tripler
• Delta/United Concordia (covers braces for children)
• Free Initial Exam
• 0% Financing
• All Major Insurance Accepted
New Office in Kapolei
Call Now For Consultation! Two Convenient Locations
955-1226
Kapiolani Business Plaza 1580 Makaloa St. #730
Salt Lake Shopping Center 848 Ala Liliok St. #12

Vaima Perles
TAHITIAN BLACK PEARLS
Tahiti • Hawaii
Vaima Perles was established in 1977 on the island of Tahiti, and now creates exquisite handcrafted Black Pearl Jewelry on Oahu's north shore. These magnificent pearls are cultivated in tranquil coral lagoons of Tahiti and have unique colors, luster and shapes.
Vaima Perles offers an endless array of colors from midnight black to sea foam green, set in an award-winning collection of designs found only in Hawaii. Visit our breathtaking showroom and enter to win a Vaima Pearl.
15% Military Discount with I.D.
To enter to win one of these exquisite black pearls valued at over \$500. Stop by Vaima Perles at the North Shore Marketplace 66-250 Kamehameha Highway • Haleiwa HI • 808.637.6888

HAWAII HANA TA2302
1481 S. KING ST. #125 • CALL 951-8448
Neighbor Island Package from \$123pp/dbl includes Air, Room, & Car

	OW	R/T	CINCINNATI	OW	R/T
LOS ANGELES	129	199	MEMPHIS	279	489
SAN FRANCISCO	129	199	MINNEAPOLIS	279	489
SEATTLE	189	299	CLEVELAND	279	489
PORTLAND, OR	189	299	NASHVILLE	279	489
SAN DIEGO	199	319	NEW ORLEANS	279	419
PHOENIX	215	315	ATLANTA	279	489
SALT LAKE CITY	239	369	SHREVEPORT	279	489
ALBUQUERQUE	249	419	NEW YORK/DCA	289	489
DENVER	269	439	ORLANDO	289	489
INDIANAPOLIS	279	419	PHILADELPHIA	289	489
KANSAS CITY	279	419	BOSTON	289	489
CHICAGO	249	489	NORFOLK	289	489
DALLAS/F. WORTH	279	489	CHARLOTTE	289	489
HOUSTON	279	489	BIRMINGHAM	289	489
SAN ANTONIO	279	489	TAMPA	289	449
DETROIT	279	489			
OMAHA	279	419			

Some Restrictions May Apply PLUS TAX
Why not bring friends or family from the mainland? Inexpensive rates. Ask us.
E-mail address: HHTT@worldnet.att.net

BEEHIVE DISCOUNT FIREWORKS
Hawaii's Premiere Kamaaina Fireworks Company
Serving Hawaii's Ohana For Over 14 Years!

WAHUNA™
STANDS OPEN:
FRI. DEC. 26th-WED DEC. 31
9AM-9PM

NO PERMITS NEEDED
Come One, Come All!

ON SALE: ALL RED CELEBRATION CRACKERS
Super Special pricing!
Check it out while supply lasts!

HUGE Selection:

- New Fountains - Hercules, Scorpion and Pyro Dino
- Monster Trucks
- Crazy Ground Hogs
- Assortment Packs - All Sizes, lots of Great Novelties and Other Fountains
- Firecrackers - Kahuna Brand And Celebration
- All-Red All Sizes Available including 30,000, 50,000 and 100,000

OUTDOOR BEE HIVE STAND LOCATIONS:

- SALT LAKE SHOPPING CENTER 848 Ala Liliok St
- WAIMALU SHOPPING CENTER 98-020 Kam Highway
- TIMES SUPERMARKET (KAHALA) 1173 21st. Ave. Kahala
- BURGER KING King And Dillingham
- WALMART 94-440 Lanikuhana Ave., Milliani
- DIARY QUEEN DRIVE INN 705 California Ave., Waihlawa
- KAILUA SHOPPING CENTER 590 Kailua Rd.
- EWA BEACH - PARKING LOT 91-896 Makule Road Across Campbell High
- FUJIOKA STORE 66-190 Kam Hwy., Haleiwa
- WAIANA E - PARKING LOT Across Waianae Store 85-888 Farling ton Hwy. Waianae

Soldier learns patience in remote Sinai assignment

HARLEY from pg. A-1
two separate base camps — North Camp and South Camp. Bukarau, a member of the 101st Airborne Division from Fort Campbell, Ky., is deployed to South Camp for a six-month tour of duty. He's a heavy anti-armor weapons infantryman maintaining the vigil at one of the observation posts.

"My job here is mainly to observe and report. I spend a lot of time in the guard tower, watching our sector and reporting any incidents to make sure the peace treaty isn't being violated," Bukarau said.

The smaller South Camp, situated on a bluff overlooking the Red Sea, serves as a support base for the 30 observation posts, sector control centers and checkpoints scattered throughout the eastern Sinai region. North Camp, located about 20 kilometers south of the Mediterranean coastline, provides the logistical support necessary to keep South Camp and its remote, isolated outposts operating.

Along with eight to 14 other soldiers, Bukarau lives on a small, isolated encampment for weeks at a time. From high atop a watchtower, the soldiers take turns keeping constant watch of the surrounding areas. A few of the observation posts and sector control centers are on small islands, or are situated along the crystal blue waters of the Red Sea. The land itself, however, is empty, still and lifeless, save for the occasional Bedouin Arabs driving their goat and camel herds across the desert in search of sparse vegetation.

Service in the Sinai is uncommon duty for Bukarau and his comrades in the 101st, one of the Army's premier airborne combat units. When these highly trained infantrymen arrive in the Sinai, they become peacekeepers — not warriors. Making the transition brings whole new challenges.

"Normally, our missions involve a lot more tactical stuff than we're involved with here," Bukarau said. "Usually, we want to be hidden, but here we're training to be noticed. We want both sides to know we're here and that we're watching closely."



ROLANDO GOMEZ photos

Army Spec. Scott R. Bukarau scans the desert landscape, recording all activity around his observation post in Sinai. Bukarau helps the Multinational Force and Observers maintain a constant vigil over the buffer zone that separates Egypt and Israel.

The Sinai holds historical, economic and political significance, being the land bridge between Africa and southwest Asia. In biblical times, Moses

is said to have led his people out of Egypt and into freedom in Israel, roaming the swirling sands and barren landscapes of the Sinai for 40 years. On

Mount Sinai, he was present at the Ten Commandments. At the Gulf of Aqaba, he saw the Red Sea parted by the hand of God, clearing the way

for his people to make the final trek into Israel.

The desolate wasteland of the Sinai, along with the boredom that isolation brings, are

just some of the challenges Bukarau and his fellow soldiers face.

"Living out here in the desert isn't as bad as people might think. It's peaceful and I have more time to think things out. I lift weights, play board games and watch TV with my friends to pass the time," he said.

Each day Bukarau spends in the desert brings him one day closer to home and renewing the life he left behind. The comforts taken for granted in the states become increasingly desirable after a few weeks in the Sinai. Family and friends seem more important, too.

"I really miss watching TV. We don't have an antenna out here so we can't get any stations. We're forced to watch the same movies six or seven times," said Bukarau, a 1993 graduate of Kailua High School. "I miss the freedom of driving around in my new car, too. I'm going to go sky-diving, scuba diving and rollerblading when I get back."

The ending for Bukarau and his fellow soldiers in the Sinai will be a lot different from the fate of the desperadoes of TV westerns past. After six months, Bukarau will return to Fort Campbell and the "real" world he left behind.

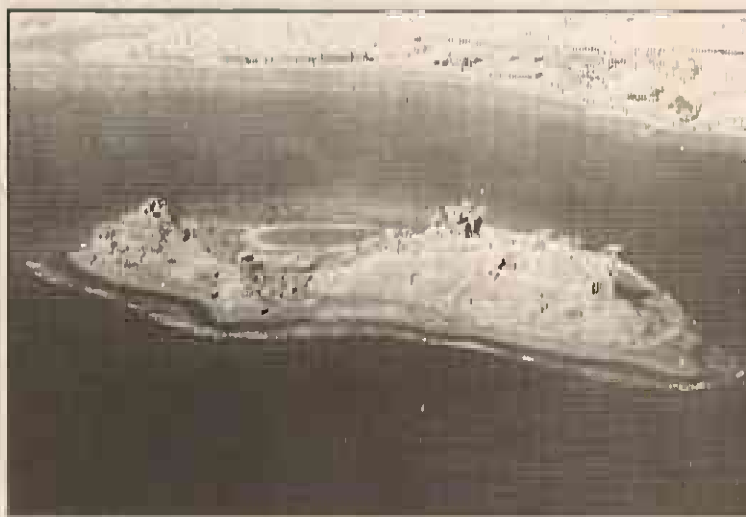

Manning an emergency rescue station, a soldier (left) watches as an Army helicopter lands on the remote outpost where he lives. Because of the outpost's location, the supplies needed to sustain the soldiers must be flown in by helicopter. An ancient crusader castle rests on Pharaoh's Island (above) in the Red Sea, only a few miles east of the U.S. Army observation post in Sinai. Soldiers stationed there have a picturesque view of the sea and the island, unlike their comrades living on the inland outposts.

Way of Truth Church

NO CROSS, NO CROWN

We welcome all with love, peace, and joy. Come have a Holy Ghost time and let's shout to the Lord!

Sunday School 9:00am
 Sunday Service..... 11:00am
 Tuesday Bible Study... 7:00pm
 Friday Service..... 7:00pm

94-889 Waipahu St. #208
 Waipahu, HI 96797
 671-3878

Dayton Q.L. Lum D.D.S. Family Dentistry

Our staff welcomes you to Hawaii, and invites you to give us a call for your dental needs. We are a **PARTICIPATING MEMBER IN YOUR MILITARY DENTAL INSURANCE PLAN** as well as other major carriers. **ADULTS & CHILDREN WELCOME, SATURDAY & EVENING HOURS AVAILABLE.**

(Above Flamingo Restaurant) 305 Kamehameha Hwy., Suite 401 Pearl City, HI **456-5005** AMPLE FREE PARKING

Mental illness has warning signs, too.

Withdrawal from social activities. Excessive anger. These could be the first warning signs of a mental illness. Unfortunately, most of us don't recognize the signs. Which is tragic. Because mental illness can be treated. In fact, 2 out of 3 people who get help, get better.

For a free booklet about mental illness, call the National Mental Health Association:
1-800-969-NMHA.

Learn to see the warning signs.
 Mental Health Association in Hawaii

LE NAILS SPECIAL

Acrylic Full Set... \$22⁹⁹
 Acrylic Fill..... \$12⁹⁹
 Pedicure..... \$20⁰⁰
 Manicure..... \$10⁰⁰

Extra charge for long nails. Coupon must be presented. Exp. date 12/31/97
 FREE Parking • Apprs. & Walk-ins Welcome
 Nails By: Andy, John, Charlie Bryan, Fancy, Tammy
 Mon-Sat 9-8 • Sunday 9-5
487-9144
 Aiea Mall Shopping Center
 Aiea Commercial Center • 99-209 Moanalua Rd.

TAKE A RIDE TO THE WINDWARD SIDE!
TRAVEL THE NEW H-3 DIRECTLY TO THE NEW MARINE CORPS EXCHANGE AND SAVE!

MAIN EXCHANGE

15% OFF

ENTIRE STOCK OF TELEVISIONS, VCRS AND MINI SYSTEMS

Coupon valid Dec. 26, 27 & 28, 1997. Discount taken at the register. Limited to stock on hand, no rain checks or special orders. Previous purchases do not apply toward discount.

20% OFF

ENTIRE STOCK OF COMFORTERS AND SHEETS

Coupon valid Dec. 26, 27 & 28, 1997. Discount taken at the register. Limited to stock on hand, no rain checks or special orders. Previous purchases do not apply toward discount.

CLIP THESE COUPONS FOR SAVINGS!

20% OFF

ENTIRE STOCK OF TOMMY HILFGER, POLO BY RALPH LAUREN, CHAPS BY RALPH LAUREN, CALVIN KLEIN AND MOSSIMO APPAREL AND ACCESSORIES.

Coupon valid Dec. 26, 27 & 28, 1997. Discount taken at the register. Limited to stock on hand, no rain checks or special orders. Previous purchases do not apply toward discount.

25-50% OFF

HUGE CLEARANCE OF SELECTED MEN'S ATHLETIC SHOES

Includes Nike, Reebok, Fila, Asics and more! Hurry in for best selection.

Coupon valid Dec. 26, 27 & 28, 1997. Discount taken at the register. Limited to stock on hand, no rain checks or special orders. Previous purchases do not apply toward discount.

MCX ANNEX

FURNITURE DEPARTMENT

ONE DAY ONLY
 SATURDAY, DECEMBER 27, 1997 AT
THE MARINE CORPS EXCHANGE ANNEX

15% OFF

ENTIRE STOCK OF FURNITURE, ACCESSORIES AND MAJOR APPLIANCES

Limited to on hand stock, no rain checks or special orders. Previous purchases do not apply toward discount. Sale ends at close of business 12/27/97.

PRICE MATCH GUARANTEE
 Your Marine Corps Exchange will match current advertised prices from any local competitor on any identical items. See Store for Details.

No rain checks. Quantities limited to stock on hand. Multiple discounts do not apply.

Kaneohe Bay
 Marine Corps Exchange
 AN AMW AFFILIATE

ATTENTION!!!

U.S. MILITARY, CIVILIAN FEDERAL EMPLOYEES & RETIREES

You may be eligible to receive up to 95% of the Fair Market Value of your property on Oahu as of the date you purchased the property or have the U.S. Government buy your property or pay off your mortgage, whichever is higher.

For more information, contact:
JOHN RIGGINS (R)
 523-SOLD (7653) or
 Toll Free 1-800-831-2778 code #4019
 or Fax 874-1010
 or e-mail: rigginso@lva.net

JOHN RIGGINS REAL ESTATE
 1130 N. Waiwai Blvd., Suite 200, Honolulu, HI 96817

Happy Holidays!

from **Panasonic & RAFES**

SP3118 **Quasar**
31" Stereo Monitor-Receiver

- SuperBlack Picture Tube
- Precision Notch Filter • Comb Filter
- Stereo Reception w/dbx Noise Reduction
- SAP Reception • Audio/Video Input Jacks
- Bass/Treble/Balance Control
- Universal Easy-Icon Remote Control



One-Time Buy

\$399 reg. \$599

KX-F880

Integrated Fax System

- Facsimile w/13-Pg. Document Memory
- All-Digital Answering System
- 3 Voice Mail Boxes
- Voice Time/Day Stamp
- Telephone w/Digital Duplex Speakerphone
- Caller-ID Compatible
- Automatic Fax/Phone Switching

\$249



KX-FP200

Plain Paper Fax System

- Built-in Speakerphone • Plain Paper Copier Function
- 28-Pg. Document Memory • Film/Paper Save Feature
- Automatic Fax/Phone Switching • Fax Pager Alert
- 64-Level Halftone

\$20 mail-in rebate
 With Purchase Of KX-FP200

reg. **\$279**
 mail-in rebate **-\$20**
 after rebate **\$259**



\$20 mail-in rebate
 With Purchase Of KX-TC910DB

KX-TC910DB

900 MHz Cordless Phone

- with Speakerphone and Speed Dialing
- 20-Station Speed Dialer
- Sound Charger™ Technology
- 10-Day Standby Battery Life
- Lighted Keypad
- Spare Battery Charger in Base
- Dual Key Pads and Speakerphone

reg. **\$149⁹⁵**

mail-in rebate **-\$20**

after rebate **\$129⁹⁵**



KX-FA135
Film Cartridge/Roll

\$27⁹⁵



KX-FA136
Two (2) Film Roll Refills

\$37⁹⁵



Quantities limited to stock on hand
 We accept major credit cards

RAFES

Hickam **BXtra**
 Schofield Main Exchange



This advertisement was not paid for, in whole or in part, by the Department of Defense, Department of the Army, Department of the Navy, Department of the Air Force, or the Department of the Coast Guard. The information does not constitute an endorsement by the Army and Air Force Exchange Service, the Department of Defense, Department of the Army, Department of the Navy, Department of the Air Force, or the Department of the Coast Guard of the products or services advertised.

Holiday spirit in the cards for Delgado

By Janine Tully
Staff writer

Christmas is here and Cindy Delgado is ready. For the last two months she's worked feverishly to brighten the lives of 11 children who'll spend the holiday in the hospital.

The 32-year-old Ahuimanu mom has taken over for Helen Daniels of Enchanted Lake, better known as the "Christmas Card Lady." Daniels has made it a tradition to transform old Christmas cards into colorful yuletide alphabet books for very sick children.

In October, Daniels passed on the cut-and-paste baton to Delgado after nearly a dozen years of creating the books herself.

Delgado says she's well aware of the awesome responsibility she's inherited. But as a stay-at-home mom she thinks she can handle it.

"I can work on it when the baby is napping, and I'm good at organizing and taking things in small chunks at a time," says Delgado, who at one time was general manager of California Pizza Kitchen in Waikiki and Kahala Mall.

She and her husband, Carlos, also see the project as something in which the whole family can participate.

"It's a good way of instilling in their minds and hearts the spirit of giving, and to show them that no matter how old they are they can share," Carlos says. "At the same time we're recycling."

Delgado called up Daniels



Tad Tamura photo

Cindy Delgado says she enlisted the help of her husband Carlos and son Charles to produce card books for sick children.

after reading about the project in a newspaper article. She met with Daniels, and within a week Delgado took on the task.

For this year's books, she recruited a youth group from

Kailua Methodist Church, three sixth-grade classes from Mokuapu Elementary School, and son Vince's third-grade class at Ahuimanu Elementary to help her collect the cards.

In a few weeks her home had turned into a card depot. "There were bags of cards all over the house," she says, laughing. Her husband has built a couple of shelves in the garage to store the cards.

The most time-consuming part of the work was sorting the cards by subject, Delgado says. "You have to get all the angels, Baby Jesuses, doves, Santas together."

She found out quickly that cutting out picture after picture can be painful to the hand. Delgado fixed that by wearing a glove.

Pasting was a job in itself. "You have to make sure the glue is spread evenly so that the corners don't pop out," she explains.

For Delgado, however, every hour spent on the card books is worth it. It's become a family undertaking that encourages quality time together, she says.

"We would sit around at night and try to come up with rhymes to go with the alphabet letter and the picture."

Delgado estimates she worked four hours a day over the last two months to finish the job. "Every day I would try to do a complete set of words for each book," she says.

On Dec. 21, Delgado distributed 11 alphabet books, one to each critically ill child staying at the Ronald MacDonald House. Delgado kept a 12th book she made as a sample. The books are red with red-and-green tying chords and the words Merry Christmas in gold on the cover. The last page reads: "Z marks the end of our alphabet fun. Merry Christmas to all, peace and love."

Delgado plans to start working on next year's books after the New Year. She doesn't want to wait till the end of the year like she did this time, she says. Anyone who wants to help out may call her at 239-1163.



Ronen Zilberman photo

Captain Courageous

Brison Lagaret imagines piloting a ship of tires at Kailua Elementary School Sunday.

Team to conduct interviews

A team from OPMD, PERSCOM, will visit Hawaii to conduct an OPMD overview briefing and interviews with individual officers Jan. 27-30.

An OPMD overview brief is scheduled from 9 to 11 a.m. Jan. 27 at SGT. Smith Theater.

Between Jan. 27 and 30, representatives from the following officer branches will conduct separate branch briefings and individual interviews: AV, IN, FA, AR, MP, EN, SC, AG, OD, QM, WO

TECHS, WO Avn, DE, and MSC.

Interviews will be limited to those officers who have 24-plus months' time on station, those currently in branch qualifying jobs, or those who will appear before a selection board within the next year. If you wish to schedule an interview, commissioned officers must call the G1 Admin Office, 655-8783; warrant officers must call CW4 Jensen, 655-8584, NLT Jan. 7, 1998.

State Judiciary seeking interpreters

EAST OAHU — The Hawaii State Judiciary is seeking qualified interpreters to work in the courts on a free-lance basis.

Interested individuals must register with the Office of the Administrative Director of the Courts by Dec. 30. The information will be used

to develop a statewide master list of qualified individuals who are available to provide court interpreting and translation services for compensation. The list will be updated every four

months.

Registration forms are available at the Family Court administrator's office of the state judiciary. For more information, call Karen Takahashi at 539-4896.

SAFETY CHECK
Special \$11.50
Reg. \$19.95 ASE

GARAN-T
AUTO REPAIR

All repairs. All makes and models.
OPEN 7 DAYS A WEEK.
OVERNIGHT & ONE-DAY SERVICE AVAILABLE.
98-028 Hokulia St., Bldg. 2 Unit 13,
Also in the Harbor Center
CALL 484-0875 today!

Aquasight™ Dive Mask
and
Comora Long
INVITATIONAL!
SURE the '97 SCUBA WEB.
10% Military Discount

Aquasight™ (708) 358-0806, Monterey, Denver, DEMA Orlando
Visit Our Web Page at: www.collegedub.com/aquasight

ROYAL ADVENTURE TRAVEL

3615 Harding Avenue
(Between 12th & Koko Ilead)
3229 Koapaka St.
(Behind Airport Plaza Hotel)

INTERISLAND COUPONS CALL 839-0039/732-2211

HAWAIIAN ISLAND AIR ALOHA	Los Angeles	MIDWEST	EAST COAST
\$46-\$45-\$45	from \$238 RT	from \$494 RT	from \$474 RT
Cash & Carry. No Checks or Charge Cards	San Francisco	Atlanta	Boston
Air/Car p/p Based on 2 \$95	from \$238 RT	Chicago	New York
Molokai Fling Alt. 1 Night Kaloakoi, Free Golf \$118	Seattle from \$298 RT	Houston	Washington D.C.
Air/Room/Car p/p Dbl. Occ. Based on 2 \$118	Portland \$368	New Orleans (Call for other cities)	Orlando
			Raleigh (Call for other cities)

Roundtrip Tax: Midweek. Subject to availability. Restrictions apply. Prices are quoted as of 10/16/97 and are subject to change without notice.

HAPPY NAILS
NEW YEAR'S SPECIAL

1 OPI polish after 3rd fill.
50% off after 4th fill.

2 bottles polish P.S. with full set

Full Set Acrylic \$21.99
Refill \$11.99
Whirlpool Pedicure \$24.99
Manicure \$10.99

NAILS BY JUDY, KELLY, TAMMY & LARRY
Hours: Mon-Sat 9:00-7:30 Sun 9:00-2:00
Pearl City Plaza • 719 Kamehameha Hwy • Plenty of FREE Parking
Next to Hawaii Tax Bureau & Behind Social Security Admin. 456-7705

ATTENTION MILITARY!
New Wave of Hawaii

Introduces the **Crestwood "Seasonal" Sleep System.**

Features:
• Seasonal Control Concept - Fall/Winter side offers warmth, Spring/Summer side offers cooler sleep.
• "Lura-Flex" Inner spring system.
• Super Jumbo Pillow Top on both sides of mattress.
• Hidden compartment to store valuables.

Valuable Coupon
\$100 Off
Crestwood "Seasonal" Mattress Set

Coupon valid Dec. 26, 1997 through Jan. 15, 1998

Flip your mattress over to match the climate you're in!
(Not exactly as shown)

Queen Reg. \$1199
Sale \$1099 with coupon

Cal. King Reg. \$1399
Sale \$1299 with coupon

HICKAM AFB
Bldg. 1235 Hickam Bxta
422-2747

WHY WAIT WEEKS FOR DELIVERY?
New Wave Waterbeds has MANY styles of waterbeds in stock today and every day!

With every New Wave Waterbed you receive:
• FREE Heater • FREE Full Wave Mattress
• FREE Water Conditioner • FREE Fill & Drain Kit

NEW WAVE WATERBEDS
FILTERS AND AIR SYSTEMS

The Holiday Platter

'Tis the season to party!
Order the Holiday Platter party tray to brighten any occasion and make giving a great party easy!

HEALTHY CHOICE.

Order The Holiday Platter today!
Made with Healthy Choice™ roast beef, ham, turkey

\$29.95

Now through January 1998 receive **15% OFF** the regular price of \$29.95!

Serves 6 to 8 People.

Hickam: 422-4425 or 422-5335
Schofield: 624-4230
Need 4 hours for advance orders.

Robin Hood Sandwich Shoppe

Big on sumo

Superfan's new book tells the inside story of Japan's ancient sport

By James Gonser
Staff Writer

Do you enjoy watching Akebono (Waimanalo's Chad Rowan) and the other big boys of sumo toss each other around but don't fully understand the sport?

If the answer is yes, then "The Big Book of Sumo" is for you.

The book, written by "sumo superfan" Mina Hall and published by Stone Bridge Press of Berkeley, \$19.95, is subtitled "History, Practice, Ritual and Fight."

"The Big Book of Sumo" may be only 10 by 7 inches, but is big in content, the author said.

"The publishers picked the title," Hall said from her home in Las Vegas. "It is not really thick, but it is big as far as giving a lot of information. The title plays on the size of the wrestlers. They just wanted everything about it to be big."

Hall, who is half Japanese, was a member of the University of Hawaii tennis team and graduated in 1992.

After graduation, she took a job in Japan as a tennis coach at a sports club in Yokohama. Hall became interested in sumo after hearing Akebono, a Kaiser High School graduate, had become the first foreigner elevated to yokozuna, the highest rank in sumo.

"A lot of people don't understand sumo," she

said. "Even myself, when I first watched, just thought it was two big guys slamming into each other. But there is just so much more to it than that, and the more you learn about it the more interesting it becomes."

"I wrote the book because when I was in Japan and started getting interested in sumo, there weren't any books in English that explained the sport. I wondered why do they throw the salt or what are they doing stomping in the ring or what are those apron things. I had the same questions as everybody else."

H a l l

researched her book by visiting wrestlers at the "stables" where they practice and becoming close friends with many of them, including Konishiki, or Salevaa Atisanoe of Nanakuli, who just retired from the sport this week.

The book includes chapters on the history of sumo, the ranking of wrestlers, training and stable life, tournament pageantry, understanding the fights, wrestlers' salaries and retirement. There are dozens of drawings and photos by the author to help understand the intricacies of the sport.

She includes recipes for Chankonabe, the famous sumo stew, a sumo calendar and advice on visiting a sumo stable and attending tournaments in Japan.

"If you're someone who is interested and wants to go to Japan but don't know how to get to a stable or how to buy tickets, it's kind of like a guidebook," she said. "It's for anyone who has a slight interest in sumo or someone who is a big fan. There are a lot of facts in there that will develop their knowledge."

Hall became especially close to the Hawaii wrestlers and includes chapters on their accomplishments.

"Whenever I see the Hawaii wrestlers I always speak



Mina Hall became close friends with Konishiki, known in Hawaii as Salevaa Atisanoe, and the other Hawaii sumotori during her years of studying the sport in Japan.

English to them, not Japanese," Hall said. "They like that. They get homesick. They want to talk English. They want to eat a plate lunch and talk

story. They love it when someone brings them a new CD or newspaper from home.

"The Hawaii guys are really great in Japan. Hawaii couldn't ask for better guys to represent the state."

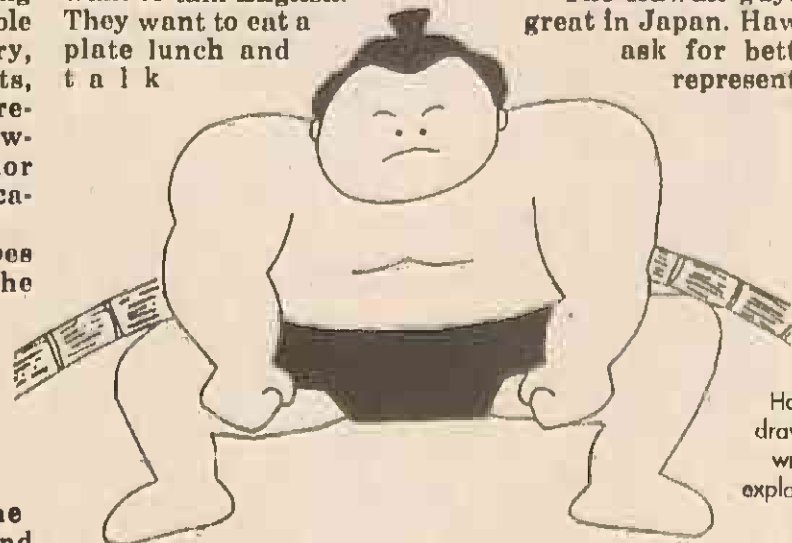

Hall created line drawings of sumo wrestlers to help explain the sport to Westerners.



Sumo wrestlers give legata, or signed hand prints, to fans as souvenirs. Above is a reproduction of Akebono's hand.

Published every Friday by RFD Publications Inc., with main offices located at 45-525 Luluku Road, Kaneohe, HI 96744. The Sun Press welcomes story ideas and letters to the editor, but all submissions, including unsolicited manuscripts and photographs, become the property of Sun Press and will not be returned. Submissions may be edited and may be published or otherwise re-used in any medium. Please submit press releases at least one week prior to the intended date of publication. Editorial material submitted for Hawaii Army Weekly, Hickam Kukini, Hawaii Navy News or Hawaii Marine will be forwarded to the Public Affairs Office of the appropriate armed forces branch. To subscribe, call 247-8755. To suggest story ideas, call 235-5881.

Sun Press

Hawaii's Leader in Local News Coverage

KEN BERRY Publisher
HILL MOSSMAN Editor
RON NAGASAWA Assistant Publisher
CHRIS McMAHON General Sales Manager
NEIL NAKAMURA Commercial Operations
SHERI ROLF Sun Press Sales Director
DEVIKA OGDEN Controller
LINDA BULATAO Circulation Manager
RUSSEL REYNOLDS Production Manager
CATHARINE AH YU Composition Manager
RON CANTILLO Camera Manager
TERRY ODIORNE Distribution Manager

Represented Nationally by
U.S. Suburban Press, Inc. **USSPI**
CBC

NASHVILLE WAIKIKI WISHES TO EXPRESS THEIR MILITARY APPRECIATION
Bring this ad for
DRINK OF YOUR CHOICE \$2.00
\$5.00 OFF NASHVILLE'S COLLECTORS T-SHIRT
GREAT COUNTRY MUSIC & CLASSIC ROCK
• Open 4pm to 4am • Darts & Pool
• Happy Hour 4-8pm *2nd Beer & Standard Drinks
• Pool Tournaments Tues. & Sun. Even.
• Free Dance Lessons 7-9pm Every Night

KICK UP YOUR HEELS

For a great time
COME PARTY AT NASHVILLE, WAIKIKI
Are you Transferring? Retiring?
Celebrating your Birthday?
Having a Bachelor or Bachelorette Bash?
NO PARTY TOO SMALL
Call 926-7911 after 4pm for info.

We do Weddings & Private Parties
NASHVILLE WAIKIKI
OUTRIGGER WEST HOTEL • 2130 KULUOA AVE.

One Ad Per Visit Per Customer

PETER K. BUDNIKAS, D.M.D.
"Dr. Bud"
Practicing Family Dentistry
New Patients Always Welcome
Military Families • Local Residents

Pali Palms Plaza • 970 N. Kalaheo Ave., Ste. C-309, Kailua
Office Hours **254-5503**
By Appointment

UNCONTESTED DIVORCE
Serving All of Oahu by Mail & Phone
NO OFFICE VISIT OR COURT APPEARANCE NEEDED
Low Fixed Fees • Installment Payments

FRANK T. LOCKWOOD
Attorney At Law • 20 yrs' Experience
263-6900

King's Travel
PHONE: 593-4481 Neighbor Islands call Toll Free (800) 801-4481
IMPERIAL PLAZA BLDG. www.kings-travel.com
725 Kaplalani Blvd., C-103 TA266 e-mail: kings@lav.com

Atlanta • Chicago • Cincinnati • Cleveland • Detroit • Indianapolis • Kansas City
Little Rock • Louisville • Milwaukee • Minneapolis • Nashville AND MORE!!
round-trip from one-way from
\$470 \$1000 \$275 \$535

Baltimore • Boston • Charlotte • Dallas • Hartford • Houston • Miami • New Orleans
New York • Orlando • Philadelphia • Pittsburgh • Washington DC AND MORE!!
round-trip from one-way from
\$495 \$1030 \$288 \$550

LOS ANGELES AND SAN FRANCISCO
round-trip from one-way from
\$265 \$700 \$190 \$440

MARDI GRAS \$879! VANCOUVER \$549!
Air, 5 days & 4 nights from Air, 4 days & 3 nights from

Bring friends and family to Hawaii for very low fares! CALL FOR DETAILS!!
FARES DO NOT INCLUDE TAX and are based on low season, midweek travel. Other restrictions apply. Fares subject to change without notice.

Full-Service Nail Salon
Artistic Nail Salon & Supply
Acrylic Nail Special

Tips..... FULL SET **\$22.99**
Fills..... **\$12.99**
Offer good with coupon through 1-25-98

WALK-INS WELCOME
Mon-Sat 9-7 Call today for an appointment
Sunday 9-5 or just stop by.
Kailua Shopping Center
Adjacent to Times Supermarket
near Radio Shack, across from Liberty House
262-5688

Hawaii Yacht Charters and Sales

Discounts for active and retired military and D.O.D. employees

- Military buy-back option
- Boat rentals & charters
- New & used boats: 12ft.-100 ft.
- Own and charter programs
- Factory-trained repair maintenance technicians
- Over 175 models: Wellcraft, Aquasport, Catalina & Hunter

679-0209
922-3344
http://www.hawaiiyacht.com
e-mail: gene_nygaard@msn.com

KOKO MARINA
Located on the 2nd floor by the bell tower at Koko Marina

Do you need a computer, but don't have the cash?

"0" Down Financing Available

• Intel Pentium: 133 MHz to 233 MHz Pentium II
• Loaded With Windows 95 Software • Canon Bubble Jet Color Printer • 33.6K Modem
• 25 Watt Amplified Speakers
• SVGA 14 Inch Color Monitor
• 16 Bit Sound Card • 2.5 GIG Hard Drive • 20x CD Rom

Also Available:
• "More Windows 95 for Dummies"
• Instructional Manual
• System Upgrades
• Laptops
• SHARP Digital Cameras

And MORE!

Software Includes:
• Microsoft Money 4.0
• Microsoft Works 4.0
• Encarta '97 Encyclopedia
• Print Master Gold
• Mavis Beacon Teaches Typing
• U.S. Atlas or World Atlas.....

We're looking for GOOD People, who are looking for GREAT computers.....

CALL US AT CREDIT ANALYSIS
1-800-917-9492
Or visit us on the Net
www.creditanalysiscorp.com

He'll always remember this summer vacation. It's when he got his skin cancer.

One in five Americans will develop skin cancer in their lifetime. Don't let your child be the one. Before you take kids out in the sun, make sure they're wearing sunscreen and are covered up.

Prevent Skin Cancer

AAD

Athletes, volunteers come together in Special Olympics

By SSgt. Stephen Gude

MARINE CORPS BASE HAWAII, Kaneohe Bay — Watching the Special Olympics at the K-Bay Lanes and Main Gym here revealed to visitors and volunteers a different side of athletics.

Caring. "It was amazing to see the outpouring of love between athletes and volunteers," said Chuck Little, who coordinated the Special Olympics events on base. "Sometimes it was hard to tell who was having more fun, the athletes or the volunteers."

For instance, when 9-year-old Ty Paulo rolled a strike at K-Bay Lanes, his look betrayed his joy.

Instead of the usual yell or fists thrust upward in triumph over the 10 falling pins rolling about in the back of the lane, he calmly walked back to the high-fives and congratulations from volunteers and fellow Olympians.

That's not to say Paulo wasn't happy with what he did.



Wynn Boggs (left) and Joseph Wester (right) show Kyle Iwamoto the path of a ball while bowling at the K-Bay Lanes during the Special Olympics Dec. 6.

"I like how I bowled," said Paulo, who displayed his athletic versatility by winning a gold medal in basket-

ball/individual skills. "It's fun."

Casey Pinter, Paulo's therapeutic aide, was pleased as

well.

"I've noticed he seems happier," Pinter said. "He likes all the attention and

encouragement." Volunteers noticed the joy athletes derived from participation.

"These guys are just great," said Wynn Boggs, who helped bowlers at K-Bay Lanes. "They're having so much fun, they're pumping me up."

"You've got to see this girl," said Bruce Weatherspoon at the Main Gym, talking about a young basketball player who displayed amazing ball-handling skills.

"Watch her dominate."

If anyone expected to see a lack of coordination, slow play and a lack of skills on the basketball court, they were sorely disappointed, as Weatherspoon indicated. Three-point shots, layups, drives to the hoop, fancy dribbling and yes — the curse of the Main Gym, turnovers — were the rule.

In other words, it was simply basketball, and the only thing special about it were the people playing.

Symposium to explore life's next step

"The Way of Passion," a symposium on exploring self-refinement and life's next step, is set for 5 p.m. Saturday at Calvary by the Sea Lutheran Church in Aiea Haina.

Authors Robert Pante and

Maureen McDonough will lead the seminar. Pante, who wrote "Dress for Success," will "open participants' minds and hearts to the possibility of ultimate success." McDonough, a Kailua resident, will discuss the clarity of inten-

tion, expression of warmth, love and compassion, embracing perfection and joy.

Fee is \$100, with a portion of the proceeds going to Winner's Camp for teen-agers.

For more information and reservations, call 371-4926.

NEED CASH?

Up To \$600 Instant Cash!

Over The Purchase
MILITARY WELCOME E1 & Up
Proof of Payroll Direct Deposit Required.

(PREAPPROVED CASH ADVANCE)

CASHBACK

CATALOG SALES

WESTERN UNION AVAILABLE

95 Kua Hwy, Ste. 101
Wahiawa
Ph: 622-6136
Across McDonald's

Keolu Farms
1718 Wilikina Dr.
Ph: 622-0447
Across McComb Gate

Moanua Shopping Center
Ph: 422-4655

3 Locations to Serve You

MCBH CAMP SMITH
MCBH KANEOHE

Term 2 - 98
1/12/98 - 3/25/98

REGISTRATION IS OPEN AT
THE UNIVERSITY
Hawaii Pacific University

MCBH Camp Smith / MCBH Kaneohe Bay

- Associate of Science in Management
- Associate of Science in Computer Science
- Associate of Science in Supervisory Leadership
- Bachelor of Science in Business Administration
- Bachelor of Science in Computer Science
- Master of Business Administration
- Master of Science in Information Systems
- Master of Arts in Human Resource Management

For Information or counselling, contact:
MCBH Camp Smith
Steve Kliner M-F 0830-1630 487-1182
MCBH Kaneohe Bay
Bob Cyboron M-F 0800-1600 254-2687

Popeyes
Happy Holidays

Seasoned Greetings

AAFES

FREE

Chicken Fillet Combo with purchase of a Chicken Fillet Combo at regular price.

FREE

5-pc. Chicken Tenderloin Combo with purchase of a 5-pc. Chicken Tenderloin Combo at regular price.

FREE

4-pc. Chicken Combo with purchase of a 4-pc. Chicken Combo at regular price.

AAFES

Schofield Popeyes - Your Holiday Happening Headquarters
PHONE: 624-0251

\$ CASH NOW \$

WE WILL CASH YOUR PERSONAL CHECK AND WILL NOT DEPOSIT IT 'TIL YOUR NEXT PAYDAY

Our Customers Say We Have
"The Lowest Prices On Oahu"

3057 Koapaka
(Near Airport, first right off Lagoon Drive)

833-2529

Trina Beauty

Acrylic Full Set	\$22 ⁹⁹
Fill	\$12 ⁹⁹
SPECIAL Fiberglass	\$32 ⁹⁹

Specials:
Perms \$34⁹⁹ and up
Highlighting \$39⁹⁹ and up
Haircut (shampoo & style) \$16⁰⁰ and up

20% OFF all hair products
Hair Design by Chris (from Houston)
Alea Shopping Plaza
99-082 Kauhala St. Bldg. B-8
488-2500

SHOWGIRLS

WHERE THE PARTY NEVER ENDS

\$5 COVER CHARGE after 7pm w/military ID

The Best In Exotic Dancing

Enjoy Full Dinner Menu & Continuous Show
Complex Welcome
Open 4pm-4am Daily

Age 21 and over
Happy Hour Special 4-7PM Nightly
\$2.50 Well Drinks
\$2.50 Domestic Beers
\$2.00 Draft Beer

FREE BUFFET FROM 4-7PM

922-5566

2301 Kuhio Ave., Walkiki
Free Validated Parking After 4 p.m. Miramar Hotel

TRY THE MATTRESS THAT HAS BOWLED OVER AMERICA!

PRICES STARTING AT...
\$69
TWIN, EA. PC.

"Strike It Rich"

Sale From Simmons

SAVE 20%

or more on Maxipedic Regency, Beautyrest Royalty Supreme, Celebrity, Harmony, Nobility, Backcare Elite, Majesty and Nova.

NOBODY BEATS OUR PRICES — NOBODY!

These 4 Models are available now for immediate pickup.

Maxipedic	Beautyrest	Beautyrest	Beautyrest
Regency	Royalty Supreme	Celebrity	Harmony
Twin, ea. pc. \$69	Twin, ea. pc. \$99	Twin Set Reg. \$368 SALE \$294	Twin Set Reg. \$478 SALE \$382
Full, ea. pc. \$89	Full, ea. pc. \$129	Full Set Reg. \$598 SALE \$474	Full Set Reg. \$648 SALE \$514
Queen Set \$199	Queen Set \$299	Queen Set Reg. \$578 SALE \$452	Queen Set Reg. \$628 SALE \$502
Cal. King Set \$259	Cal. King Set \$399	Cal. King Set Reg. \$578 SALE \$459	Cal. King Set Reg. \$628 SALE \$502

Hickam BXtra • Schofield Furniture Store
December 26, 1997-January 11, 1998

AAFES

Davis recalls ranching life at Queen's Beach

By Carol Chang
Staff Writer

When 90-year-old Helen Sanborn Davis goes out on the town, her name makes waves — one way or another — at the restaurants. Waiters who surf think of Alan Davis Beach and its breakers. "Mrs. Alan Davis?" they might say. "Hey, that's 'AD's!'"

The oldtimers recall a much bigger wave, the deadly tsunami that slammed into Oahu without warning 51 years ago, literally wiping out the Davis home forever at Wawamalu ("sheltered valley").

For 16 years, Helen Davis lived on a cattle ranch that spanned the vast Kealakipapa valley and shoreline from Blow Hole to the Makapuu Lighthouse. Now vacant and strewn with boulders and trash, the former ranch land by Queen's Beach awaits its next tug of war between golf course planners and Ka Iwi State Park advocates in 1997.

But for Alan and Helen Davis, it was a great place to raise children, ride, swim, throw barbecues and play the

serious cowboy role. She and her husband, the late corporate executive, had three daughters there and ran beef cattle inland from their ranch house near the shore. Up until April 1, 1946, that is.

"It was wonderful," said Davis, recalling her first home in 1930. "We leased 3,000 acres from Bishop Estate. Mr. Davis had some cottages, several cowhands, 20 horses and 500 head of Black Angus. We had no electricity, no phone, gas lights and stove, a kerosene refrigerator.

"He told me, 'We won't stay long.' Heck, we never moved until the tidal wave."

Davis is now a great-grandmother, safely ensconced on the slopes of Diamond Head, and writing her autobiography. But at 6:45 that fateful morning in 1946, a wall of water came crashing into the house, generated by an earthquake 2,200 miles to the north.

"I was fixing breakfast and Alan was shaving," she recalled. "He heard a crackling noise and cried, 'Grab the baby and run!'"

"The caretaker thought it was the cesspool overflow-

ing."

They fled with the children to higher ground and watched as the angry waves washed away everything within 100 feet of the beach. They made their way up the hill to the lighthouse, where Coast Guard personnel didn't have a clue about the devastation.

"They served us a big can of applesauce," Davis said. "They didn't even know there was a tsunami. Nobody got warning in those days."

Nine people died on Oahu and thousands lost their homes. A few mementos turned up from the Davis property as much as 14 years later — from saddles to silver baby spoons. A news photograph captured a Davis child's stuffed doll dangling from a kiawe branch. An entire domino set was recovered later, but that day, Davis found only one tile.

Fortunately, no lives were lost at the ranch, Davis said, and they already had sold all the cattle. "Material things are not the most important," she noted.

From precontact times, the Queen's Beach area showed evidence of fishing and farm-



F. L. Morris photo

Helen Davis, widow of corporate executive Alan Davis, spent 16 years living on a cattle ranch, which was wiped out by a tsunami in 1946.

best for that area, because they didn't forage as well," Davis said. An avid horsewoman since her childhood on a Hanalei ranch, the part-Hawaiian Davis said she learned to give enemas to the horses, whose plumbing plugged up after too many kiawe beans. (She gave a Hawaiian name for the condition, but preferred it not be printed.)

Cow hands from dairies in Niu Valley and Kuliouou often helped at branding time and on cattle drives, she said. Charles Lucas, father of Laura Thompson and grandfather of Nainoa, was one of them. He ran the modern Niu dairy, where the Davises would stop for milk on their way home to Wawamalu. Times Super Market now stands on the dairy land, which King Kamehameha I granted to a Lucas ancestor.

"Laura's dad was a beautiful roper," Davis recalled.

"Helen Davis is sharp as a tack," said Laura Thompson.

Though the ranch is long gone, part of the foundation remains at Wawamalu, just where Kalaniana'ole Highway passes Sandy Beach and curves inland toward the Hawaii Kai Golf Course. And Davis is still an active lady with many stories and opinions to share. She testified on behalf of preserving Queen's Beach a few years ago.

ing, from sweet potato patches to fislipond cultivation. Legends even place the godless Pele in the area, perched on her lava throne at Kapaliokamaoa.

During the Davises' tenure, nurseries, a piggery, kiawe charcoal pits and a Kamehameha Schools farm oper-

ated nearby. After World War II, the military installed radar sites, bomb shelters and gun positions on the dry, sparse landscape. Kaiser Aetna Corp. added boulders and landfill from its growing subdivisions during the 1970s.

"Black Angus weren't the

"I asked them about the space, and I told them off," she said. "There's not enough space to plant a mango tree," I said.

"I was brought up in big open spaces, and I don't like what's happening to Hawaii Kai. They clutter the houses so close, you can hear people run the toilet."



Chevron refinery manager Rick Roberts (left) greets police chief Michael Nakamura at a recent keiki-identification drive. Chevron has helped more than 10,000 children obtain ID cards since last April.

Keiki I.D. cards easy to obtain

Since the establishment of a partnership last April between the Honolulu Police Department's Community Policing Teams and Chevron Hawaii Refinery, more than 10,000 children on Oahu have received Keiki I.D. cards.

Each I.D. card contains the child's name, address, photograph, thumbprints and medical contact information, which are crucial to officials in the event the child becomes lost or is missing.

Demand for the identification program is high, and until April, only two sets of Keiki I.D. equipment were available to policing teams. Chevron expanded the program by providing each of the island's eight policing teams

an I.D. equipment set. Chevron also supplies the film, laminates and cards for the program.

"The safety of our keiki is a top concern," police chief Michael Nakamura said. "Keiki I.D. promotes child safety, while at the same time, it familiarizes children with police officers in their communities. We want children to be comfortable with police officers if they need help or feel they're in danger for any reason."

People interested in offering the Keiki I.D. program at their school or community should contact their local CPT. The phone numbers are on page 4 of the government offices listings in the white pages of the Oahu telephone directory.



The Honolulu Police Department's Community Policing Team assists young customers during a Keiki I.D. project Dec. 15.

Anthony's Pizza

the world's greatest

& Robin Hood

Sandwich Shoppe & Deli

TEAM UP FOR FREE HOME DELIVERY

Minimum Only (\$9.99 minimum order for delivery)

DELIVERY SERVICE MENU		
LARGE PIZZA:		
Cheese	\$9.99	
Pepperoni or Sausage	\$10.99	
Bacon-Mushroom-Cheeseburger	\$12.99	
Combination	\$13.99	
Ultimate Veggie	\$14.99	
Two-Liter of Soda	\$1.75	
<small>(Coca Cola, Sprite, Diet Coke)</small>		
ROBIN HOOD SANDWICHES:		
<small>(Limited)</small>	<small>Reg.</small>	<small>Large</small>
Robin Hood	\$3.69	\$5.49
Ham, Turkey and Monterey Jack Cheese		
Archer	\$3.59	\$5.49
Turkey and Monterey Jack Cheese		
Merry Men	\$3.79	\$5.59
Genoa Salami, Canadian Bacon, Ham and Big Eye Swiss Cheese		
Squire	\$3.39	\$4.89
Tuna Salad		
<small>Prices/Menu are subject to change without notice.</small>		

Delivery Hours:
 Sunday - Thursday 1700 - 2100
 Friday & Saturday 1700 - 2200

422-4425

Nails For Today

Full Set (Acrylic) ... \$22.00
Fill In (Acrylic) ... \$12.00
Pedicure ... \$19.00
Manicure ... \$12.00

Opt Nail Polish On 3rd visit. (top or Gelcoat Polish full or full for dose), (fill) after 4th visit. A nail tech designs (Lotion, Thru)!

488-3538

Mon-Sat 9-7 • Closed on Sun. Across from Pearlridge Center

Professional Nail Technicians: Tony, Mandy, Ricky, Lisa, Lee
 We use top Products, Non-lifting, Non-yellowing.
 At Pearl Kai Shopping Center, C-8 • Aiea

DEPRESSED?

RELATIONSHIP PROBLEMS?
 ANXIETIES?

It's not unusual to think there is no one to turn to when you feel this. Our sessions are confidential and very affordable. Call for a free consultation. Specializing in assisting individuals/couples deal with the difficulties that arise from life's changes.

Life Transitions

Barbara Swers, Psy.D.
Doctor of Clinical Psychology
734-8167

get the Safety Belt Habit

It's a Snap

Under wraps

Emily Deai, an American Cancer Society volunteer, wraps presents for shoppers Dec. 19 at the society's booth in Windward Mall.

Ronen Zilberman photo



Fast & Friendly Service **The CAB**
 a Division of Signature Cab Holding, Inc.

Taxi, Limousine, Executive Cars, & Van Service

- Airport Shuttle Service
- Access To All Military Bases
- Over 350 Air-conditioned Cabs
- Immediate 24-hour Service
- Gift Certificates
- Pick Up & Delivery

24-Hour Dispatch Service

Call 422-2222

Count on us...

Aikahi Park Chevron

25 Kaneohe Bay Drive, Kailua In Aikahi Park Shopping Center
 Quality Products • Friendly Service

At Aikahi Park Chevron, we're proud to be a part of Chevron's Commitment to Service Excellence Program.

Come in today and see what our commitment to customers is all about. We expect you'll feel good about coming back.

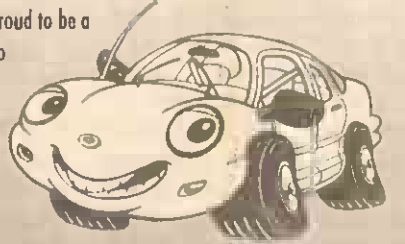

NAIL SPECIAL

FULL SET ACRYLIC... **\$19⁹⁹**

FILL ACRYLIC..... **\$10⁹⁹**

Free Fill on 7th Visit
 2 Fingernail Airbrush designs FREE on Sunday, Monday & Tuesday
 Bring in Coupon

PERMS..... **\$34⁹⁵**

WAVE NOUVEAU... **\$54⁹⁵**

SPIRAL PERMS.... **\$49⁹⁵**

HIGHLIGHTING... **\$39⁹⁵**
 (Long Hair Slightly Higher)

All Professional Hair Products
20% OFF

Open 7 Days 8am-8pm
PEARL KAI HAIRSTYLING
 Pearl Kai Center • 98-199 Kam Hwy Fl1 Aka. Hi.
 (next door to Tower Records)
487-4004

Deep Sea Fishing At Its Best!

EXPERIENCE THE THRILL OF A LIFETIME WHEN THAT BIG ONE STRIKES

The 44' fishing machine "KALOHI" runs daily from Bishop Pier, Hickam Air Force Base. We provide all the gear, you keep the fish.

EXCLUSIVE CHARTERS:

- 1-6 passengers, weekdays/weekends (8 hrs) **\$400**
- 1-6 passengers, weekdays/weekends (10 hrs) **\$475**
- 1-6 passengers, weekdays/weekends (12 hrs) **\$550**

ALL YOU NEED TO BRING IS WHAT YOU WANT TO EAT AND DRINK.

All military active duty, retired, DoD and government employees call the charter fishing office at 423-1113 or 449-5215 for details. Reserve early and confirm your charter date today. All reservations are on a first-come, first-served basis. This ad is not paid for by Government Funds.

YOU KEEP THE FISH!

Family Dentistry

Quality
 Caring
 Gentle



Evening Appointments Available

MARK BEAVERS, DDS
 261-8558

30 Aulike St., Suite 306, Kailua
 In the Kailua Professional Bldg. #1



Oil Change, Lube & Safety Inspection

\$35⁰⁰ plus tax **SAVE \$15⁰⁰!**

Does not include first inspection. Offer includes up to 5 qts. of Chevron Supreme Motor Oil and Afters™ oil filter. Please present coupon. Offer valid through December 31, 1997. Substantial additional costs may apply for some models.

AIKAHI PARK CHEVRON
 Call now for your appointment.
254-1567



Chevron

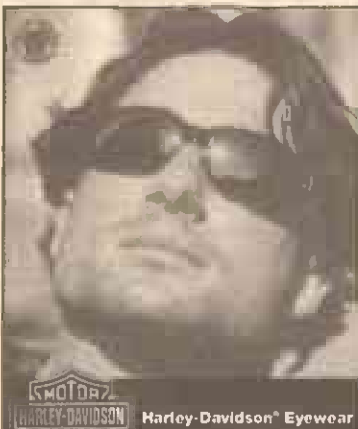

Harley-Davidson® Eyewear

50% off

Harley-Davidson® Eyewear through Dec. 31st

Dr. CHARLES DEAN
 Optometrist
 139 Hekili Street
 Kailua

261-9735

Harley-Davidson® Eyewear

NON-STOP TRAVEL

593-0700

	ONE WAY	ROUND TRIP
LAX	\$129	\$199
SFO		
Alaska		\$299
Vancouver		\$299
Auckland		\$488
Sidney		\$558

Restrictions Apply/Plus Taxes

1998 ALASKA & EUROPE

PRINCESS CRUISES

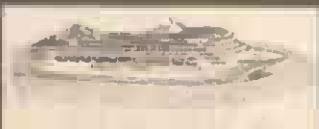

Call for GROUP DEPARTURE Info!
 BEST Deals! BEST Cabin Selection!
 Call for your FREE 1998 color brochure!

THE CRUISE LINE

NON-STOP TRAVEL
 593-1555

1350 SOUTH KING ST. #101
 Opposite Taco Bell • Validated Parking
 M-F 8:30 a.m.-6:00 p.m.
 Sat. 9:00 a.m.-3:30 p.m.

Schofield Main Exchange

STOREWIDE CLEARANCE

December 30, 31 and January 1

SAVE UP TO

75%

Selected Items Storewide

Schofield Main Exchange
 OPEN 0900-2100

COUPON

Schofield Four Seasons
 OPEN 0900-2100

10% OFF

Any Single Item of Your Choice

Not valid at any other Military Exchange.

Limited to stock on hand. No rainchecks. Good only on one item at Schofield Main Exchange and Four Seasons Store.

This coupon cannot be used on existing layaways or payments or prior purchases. No adjustments. Not combinable with other coupons or rebates. Coupon valid December 30, 31 '97 and Jan. 1 '98.



Agnes bake shop enjoys sweet success in Kailua

By ELOISE AGUIAR
Staff Writer

The success of Agnes Portuguese Bake Shop has kept owners Non deMello and Christian Sorli busy over the last decade, but the 30-year-old bakery is so popular, deMello thinks it could probably operate without them.

"It's almost like it's an entity of its own and it survives on its own," deMello said, laughing. "I feel sometimes I could walk away and it would still be producing things."

In fact, deMello said that if it weren't for their loyal customers, the bakery would have closed years ago. "This is the bakery that refuses to die. It should have died several times."

One whiff from the coffee shop and a glimpse at the delectable edibles are testimony to why people patronize the bakery. Ethnic products and health-food bread mix in with a sumptuous array of pastry delights.

Customers recognize the uniqueness of the place and seem more like friends, sharing new recipes, offering words of wisdom and on occasion bringing in a loaf of bread, deMello said. Some people have asked advice about baking and others have given it, he said, adding that even when something goes wrong people don't mind.

"As a general rule, we try so hard to put out a good product people do forgive a few glitches," said deMello, 45. "It's very gratifying."

New York native Candy Olson said she never noticed any glitches since she's become a regular at the bakery, which she likes for its diversity and chocolate good-

"When I was a little girl, my grandma would take me to a bakery in town. This has the feeling of grandma to it."

— Crystal St. Louis,
Agnes bake shop customer

ies.

"We have loads of multiethnic bakeries in New York but not under one roof," said Olson, a Castle Medical Center employee. "So here I feel that I've found the New York touch as well as all the ethnic stuff and lots of chocolate, which is my addiction."

Crystal St. Louis of Kaneohe said the bakery reminds her of her youth. "When I was a little girl, my grandma would take me to a bakery in town. This has the feeling of grandma to it."

None of these people would have recognized the shop 10 years ago, when deMello and Sorli took it over and turned out 20 turnovers, 12 bran muffins and 12 croissants each day. Each week they'd also make 25 to 40 loaves of McDougall bread, a health-food loaf made without eggs, milk and oils.

Five years later, deMello moved the bakery from the back of the building to the front and set up a coffeshop. "Now we make 15 to 20 different pastries and 700 to 800 loaves of McDougall bread a week," he said. "Things have grown in proportion to that."

The business' involvement in the community has also grown, offering high school students job training and excursions of the facility, donating leftover bread to the needy, and providing sweet bread and malassada for fund-raisers.

Through these activities, deMello said he's learned to value his good fortune, especially after two groups toured the shop last month. A group of blind children and another from the state hospital reinforced his appreciation of life.

"I'm not saying they're miserable people; I'm saying we should count ourselves blessed," he said. "We're capable; we can work; most of our life is very, very easy. You don't realize that until you deal with people who really have to struggle. Our life is just hunky-dory, thank you."

A Kailua High School graduate, deMello grew up on several islands, wherever his father was assigned in the state Department of Education, including working as principal of Kailua High.

He held many jobs: teaching, driving tour buses and construction. An enjoyment of home baking and extensive experience in food service prepared him for the business.

Despite operating during a recession, deMello said the economic downturn hasn't hurt him and he is able to keep a sense of humor about business.

"I'm extremely optimistic of the long term future of Agnes bake shop," he said. "It's the short term I'm worried about."



Ronen Zilberman photo
Agnes Portuguese Bake Shop owner Non deMello cools down a few malassadas during a typical day at the 30-year old bakery and coffee shop on Kaneohe Street in Kailua.

Auto Accident-Rust Repair?
Quality Service at Competitive Prices
Insurance Claims Welcomed
RPMS AUTO BODY & PAINTING, INC.
Towing & Loaners Available
46-168 Mallina Place, Kaneohe
(Behind Windward Nissan)
Ask for: Ron or Madison Spotts
"Personalized Service for Every Customer"
247-7767 • 262-2673
Serving Oahu Since 1971

Great Mexican Food!
A Fun Place To Eat!
Come down to historic Hale'Iwa Town, dine with us and check out the many shops in The North Shore Market Place.
Try our Fresh Fish Tacos!
Cholo's
Homestyle Mexican
Breakfast • Lunch & Dinner
Daily Specials!
Dine In or Take Out
Open 7 days 8 AM - 9 PM
637-3059

PALI PALMS DENTAL CENTER
DENTAL SERVICES
General Dentistry • Preventative and Restorative Dentistry
Cosmetic and Esthetic Procedures
INSURANCE ACCEPTED: HHS, HMSA, Delta Dental Services (Military),
Hawaii Dental Health Plan
Dr. Alan M. Yagawa, DMD
Office 254-6477
970 N. Kalaheo Ave., A-108
Kailua, Hawaii 96734
Dr. Derek Ichimura, DMD
Office 254-6694
970 N. Kalaheo Ave., A-108
Kailua, Hawaii 96734

Naked Furniture
SOLID WOOD
Children's Furniture \$19
Bookcases \$49
Rocking Chairs \$149
Entertainment Centers \$169
5-Drawer Chest \$199
At Home
Quality Furniture at Warehouse Prices
Hours
Mon-Sat: 10-6
Sun: 11-5
98-023 Hekaha St., Unit 6
Behind Cutter Ford in Aiea
Ph 487-7295

40% OFF for MILITARY
Call for details. Expires 12-31-97.
Single? New to Hawaii?
Tired of Singles Bars?
Want to Meet QUALITY People?
COMPUTE • 536-3804
Hawaii's First & Largest Dating Network
1188 Bishop St., Ste. 611 Downtown Honolulu

HOMESPUN HARBOR
A COUNTRY GIFT AND FABRIC SHOP
For Your Craft & Gift Needs!
After Christmas Sale
Dec. 26-Jan. 4
25-70% off
Christmas & Selected
Store Items
98-029 Hekaha St. #24
Aiea, HI behind Cutter Ford
Mauka side of blue building
488-5844
For Dec: Mon.-Fri. 10-5
Sat.-Sun. 10-4

NEW YEAR'S SPECIAL
MOTOROLA TOP OF THE LINE
BRAVO LX
\$69.95
INCLUDES FREE
6 Months Of:
• Pager Service
• Voice Mail
• Numeric Mail
• Custom Answer
• Caller Passcode
Other Specials Available
RECONDITIONED PAGERS AS LOW AS \$10
FREE PAGER CONVERSION W/3 MO. SV. Prepaid
\$9.00 SERVICE DEPOSIT REQUIRED
PAGER ONE
845-1111 238 Sand Island Access Road

LEAVE YOUR FAT BEHIND!
...Also Stomach, Hips and Thighs
Beneficial Natural Body Contour Wrap and Inch-Loss Program will eliminate toxic waste that clogs your system. Lose 4-14 permanent inches in 1 hour.
NOT A WATER LOSS TREATMENT!
Weight Loss Program Also Available For Men And Women
1 1/2 Hour FREE Parking
BENEFICIAL HEALTH & BEAUTY CENTRE
1750 Kalaheo Avenue • 942-WRAP (8727)
BODY WRAP \$10.00 OFF with this ad

EYE EXAMS CONTACT LENSES
• Affordable Prices
• Personal, Quality Service
• Over 30 Years' Experience
DR. MARVIN G. BAUM
Optometrist
Lt. Col., USAF Retired
Chief of Optometry Clinic - Hickam AFB (1985-1992)
TRICARE PRIME ACCEPTED
• Fashion Eyewear
• Laser Vision Correction
MOANALUA SHOPPING CENTER #3
Near Navy Exchange
422-9411

After Christmas Specials
Up To **70% OFF**
\$10.00 COUPON
Swimsuits Only*
• Dresses
• Gifts
• Glasses
• Slippers
• Bags
*On purchases over \$50
Thanks for a great '97!
Happy Holidays from
Lanikai Beachwear
130 Kailua Road, Kailua, Near Island Snow, 261-1964

Calendar

The Blood Bank of Hawaii will conduct a donor drive from 10 a.m. to 4 p.m. Sunday at center court in Windward Mall. For an appointment, call 845-9966.

Free hula classes meet at 7:30 p.m. Mondays and 7 p.m. Wednesdays at Heaia State Park, taught by senior dancers from Frank Hewell's halau. For more information, call Mapuna Ringler, 535-6729.

Coconut Joe performs from 8 to 11 every Friday night in December at the Espresso and Dessert Cafe on Heikill Street in Kailua.

Jennifer Barber and Friends will perform at Koolau Ranch House Dec. 26. Omi will take the stage Dec. 27. Showtimes are 9 and 11 p.m., with a two-drink minimum per show. For more information, call 247-3900.

T.O.P.S. (Take Off Pounds Sensibly) meets at 6:30 p.m. each Monday at Keoluana United Methodist Church, 1425 Keolu Drive in Kailua. For more information, call 254-1495.

The Friends of the Kailua Library opens its Book Room from 11 a.m. to 1 p.m. Tuesdays, 10 a.m. to noon Wednesdays, 5 to 7 p.m. Thursdays and 10 a.m. to 1 p.m. Saturdays. Shoppers, book donors and volunteers all are welcome. For more information, call Carolyn at 261-6177.

The Friends of the Kaneohe Library sells used books in the library basement from 10 a.m. to 3 p.m. and 6 to 8 p.m. Wednesdays, and from 10 a.m. to 2 p.m. Saturdays. Proceeds benefit library programs.

The People's Open Market is open Thursdays in Windward Oahu — from 7:15 to 8:15 a.m. at Waimanalo Beach Park; 9 to 10 a.m. at Kailua District Park; and 10:45 to 11:45 a.m. at Kaneohe District Park.

The Republican Party of Hawaii, 8th Senatorial District, will have a breakfast meeting at 8 a.m. Jan. 3



Sun Press file photo

The Blood Bank of Hawaii is planning a donor drive Sunday at Windward Mall.

at the Koko Marina Zippy's. Guest speaker is state House Minority Leader Quentin Kawananakoa. For more information, call 394-0846.

The Hawaiian Trail & Mountain Club plans a New Year's Day hike into Koko Crater. Hikers should meet at 8 a.m. Jan. 1 on the mauka side of Iolani Palace. For reservations, call 377-5442 or 734-5515.

The East Oahu Breakfast Club will meet at 7 a.m. Tuesday in the Hawaii Kol Golf Course banquet room. Small-business owners in the area are welcome. For reservations, call Reggie Takaki, 395-1103.

The Mounalua Bay Canon Club is signing up pad-

dlers from 3:30 to 4:30 p.m. Mondays, Wednesdays and Thursdays at Mounalua Bay Beach Park. Boys and girls in grades 5-8 are welcome. Fee is \$40. For more information, call Larry Baptista at 395-5410 or Teddi Anderson at 922-6171.

The Hawaii Kai Golf Course staff and PGA professionals run a free clinic at 9 a.m. each Saturday at the golf course. For more information, page 251-5102.

Kilohana United Methodist Church invites families who care for frail, elderly relatives or Alzheimer's disease patients to apply for respite care by calling 373-1669. The church offers a program from 8:30 a.m. to 1 p.m. Saturdays for \$10 per visit.

SAVE MONEY BY GIVING AWAY YOUR CAR
(It doesn't just make sense. It makes a difference.)

Donate your car and help Goodwill Industries of Honolulu while you save up to fair market value on your taxes.

CARS SOLD BY AUCTION
CALL JERRY TOM FOR DETAILS
836-0313

Goodwill Industries Of Honolulu
2610 Kihuna Street, Mapiunapuna

MILITARY HQ

HAWAII'S LARGEST GI SURPLUS STORE!

- Military Clothing • Equipment
- Patches • Flags • "Dog Tags"
- Children's BDUs
- Flight Jackets • Boots

5 Sand Island Road Bldg. 914
Turn left off Hana Hwy. Access Road 200 yds. below the bridge.
Mon-Fri 9:30am - 5pm
Sat 11:30am - 5pm
843-0189

AVOID "MALL MANIA"

Check out our website: www.militaryhq.com
See our ad on "Grumpy's Cafe," K-5 ad, upon our Sunday

Le Nails

GRAND OPENING SPECIALS

- Acrylic Full Set.....22⁹⁹
- Acrylic Fill.....12⁹⁹
- Pedicure.....20⁰⁰
- Manicure.....11⁹⁹

Coupon must be presented. Good thru 1/7/98.
FREE Parking • Apts. & Walk-ins Welcome
Nails By: John & Tina
Mon-Sat 9-7 • Sunday 9-4
234-1874

46-018 Kamehameha Hwy., Room 210 • Kaneohe • Next to P.O. by Windward Mall Across of Star Market

Happy Holidays from My Furry Friends

Dog & Cat Grooming
Styling • Dipping • Warm Oil Conditioning

Our Furry Friend, "Muggins"

263-4891
167 Hamakua Drive, Kailua (Across from P.H.H.S.)

Kailua Assembly of God
Pastor E. Jerald Ogg

Sunday 9:00 am Sunday School
10:15 am Morning Worship
6:00 pm Evangelistic Rally
Wednesday 7:00 pm Family Night

669 Iliaina St. Phone: 254-3736
(2nd red light from base on Mokapu Blvd. One block from Kalneon High School)

Sun Press

Deadlines:
Line Ads due by 12 Noon-Tuesday
Class Display Ads due by 4:00 p.m. Friday
CANCELLATIONS & CORRECTIONS
DUE BY 12 Noon-Monday

Telephone Service
Mon.-Fri. 8:30 a.m.-4:30 p.m.

Counter Service
45-525 Luluku Rd., Kaneohe
Mon.-Fri. 8:30 a.m. - 4:30 p.m.

Important Information: Please check your ad on the first day and bring any error to the attention of Classified immediately. RFD Publications assumes responsibility for errors in copy for the first insertion only, and any adjustment or credit will not exceed the value of the ad. The publisher assumes no further liability and the advertiser expressly waives any and all claims of consequential damages due to errors. RFD Publications cannot assume responsibility for the claims or performance of advertisers.

Classified

Your Military Want Ad is Now on the World Wide Web

235-5881

Watch for our

CRAFTERS

MARKETPLACE

every last Friday of the month!

<p>PEARL HARBOR PAWN REDUCE REUSE RECHANGE YOUR BARGAIN CENTER We'll Buy, Sell, Trade, & Loan on Almost Anything! Want CASH for your valuables RIGHT AWAY without the hassles of advertising costs and time loss? Come see us! We pay CASH for items you feel have no use or value to you anymore! Bring them to us and we'll be the judge. PEARL HARBOR PAWN Kailua Shopping Center 422-9437 HOLIDAY SPECIAL ISLAND QUICKIE LUBE 422-5114 \$9.95 OIL 10 min. oil & lube CHANGE Reg. \$19.95 With a \$60.00 purchase at P.H. Pawn</p>	<p>ONE STOP XMAS SHOP! Quality Items • Retail Environment</p> <p>REDUCE Unwanted items taking up space! • Jewelry • Card, Vase, • Truoin • Motorcycle • Dini Dike • • Bicycles • Infant Items • Sporting Goods • Barbours (w/labels) • Fishing Equipment</p> <p>REUSE Pre-Owned Valuables at BARGAIN Prices! • Books • Motors • Trailers • TVs • VCR • Audio Equipment • Laser & CD Players • CDs • Tapes & Laser • Disc Movies</p> <p>EXCHANGE Unwanted Valuables for Cash!!! • Medical Equipment • All Kinds of Tools</p>	<p>0 Announcements • Buy • Sell • Trade • Loan EASY MONEY PAWN SHOP 3180-A Koopaka Street Behind Airport Plaza Hotel 839-2005</p> <p>WANT TO SELL It fast? Call the Classified! 235-5881</p> <p>25 Lost & Found FOUND Man's wedding band, Kailua, 12/8/97. Call 261-1195.</p>	<p>0 Announcements ADRACADABRA! Stop Bill Collectors From Calling! Sun increasing bill collectors! Many secrets revealed! CALL ANYTIME 1-800-873-1098.</p> <p>Solar Pro Glass Tinting GRAND OPENING SPECIAL ANY CAR \$100 We specialize in One Piece Rear Window • Family of Plans to Choose From • Lifetime Warranty on Workmanship/Materials Detailing Also Available 839-7228 3060 Valena Street #10</p>	<p>30 Personals \$20 PSYCHIC READINGS By appt. Call 235-0160.</p> <p>"SINGLE?" Find Fun, Friendship, Romance FREE browsing, FREE ads, NOT a 300¢. Unlimited use, confidential! 1 on 1! 836-DATE (3283) Honolulu's Local Dateline CLASSIFIEDS call 235-5881</p> <p>DIVORCE Serving Oahu Since 1977 \$125.00 595-2533 Staff Attorney Gene Bridges A Public Service Project</p>	<p>30 Personals A SPECIAL Relationship! OHANA Phone Personal. FREE ltr. time. 454-1100.</p> <p>BACKYARD PARTY Inv. 20x20 or 30x30, rental and sale. Call 737-9082.</p> <p>FOR THE BEST in Home, Apartment & Condominium listings, check the Classifieds.</p> <p>CARPAL TUNNEL/WRIST PAIN? Low back pain? Acupuncture works! Reg. \$20, w/adv \$5 off. 536-3611</p> <p>ST. JUDE On Holy St. Jude Appeals and Mercy, great in Virtue and rich in miracles, help thousands of desperate, faithful, intercessors of all who invoke your special patronage in time of need, to you have recourse from the depth of my heart and humbly beg to whom God has given such great power to come to my assistance. Help me in my present urgent petition in return, I promise to make your name known and cause you to be invoked. "Say these Our Fathers, three Our Hail Marys and Glories. Publication must be promised to June, pray for us all who invoke your aid Amen This request has never been broken to fail. This request must be said for 8 consecutive days. B.D.C.</p>	<p>30 Personals EVER GREEN BODY SHAMPOO \$10 OFF Relaxation Center Private Room Nice & Gentle Service Free Parking Open 24 hours. Call 946-1333</p> <p>ISLAND ROMANCE Meet Local Singles Record & Listen to ads FREE. Confidential Connection. 590-7222, 181. Access code: 8082.</p> <p>MAILBOX RENTALS Monnua Shopping Ctr. Copy & fax svc. 422-7455.</p> <p>MARY VINE psychic, helps solve problems: love, marriage, business, returns lovers. Reveals future. 2 free questions. 1-800-616-2142</p>	<p>30 Personals MEET Mr./Ms. RIGHT By phone. Try it FREE! 521-6008, code 7575 18+</p> <p>35 Business/Income Opportunities "GREATEST MARKET OF ALL TIME" Details you need to create INSTANT cash flow! Newsweek calls this "the next financial blockbuster." Be part of it! 1-800-216-9197, Box #3 bridgework@compuserve.com</p> <p>"IF YOU MUST WORK" There's no place like home. We do! 625-5574 \$ 7 \$ 7 \$ 7 \$ 7 \$ 7 \$ \$ 1-800-811-2141 \$ Code #: 46824</p> <p>AVON Earn up to 50%. Free Gift, independent sales rep. Call 623-8027</p> <p>CAREER FRUSTRATED? Need Additional Income? Earn Serious \$\$\$ in spare time working from home 1-800-201-2059</p>	<p>35 Business/Income Opportunities EARN \$1000/DAY FROM HOME Famous millionaire makes 7 serious programs. 1-888-573-8020, 24-hr. recorded message</p> <p>IF YOU'RE NOT IN LOVE w/your job or you are, but need extra money, then call us @ 263-1088, P/T nights, working with positive people that could change your lifestyle forever. Unlimited income potential. All nationalities accepted</p> <p>MAKE EXTRA \$\$\$ Mary Xmas! Get Youtube bills or need 2nd income? P/T-F/T. Mike, 988-1570.</p> <p>IF A LITTLE extra cash would light up your life, turn on to the Classifieds.</p> <p>MAKE an extra 2K to 5K month. Famous money-making author wants you to hear FREE 3-minute msg. 1-888-573-8020.</p> <p>MATURE NOVELTY Product VENDING, no competition, 60+ years established territory. Earn up to \$500/wk. P/T Invest \$29K secured. 1-800-540-2205.</p>
--	---	---	--	--	--	--	--	---

Home & Apartment Guide

<p>1500 Apts. Furnished KAILUA am. studio. Nr. town/beach/bus. for 1 non-smoker. \$475 + dep. Incl. utils./cable. 261-5138.</p> <p>1505 Apts. Partly Furnished KAILUA Attached 1 1/2 w/frn./kitchenette, pvt. ent., new apt./paint, nr. beach, non-smk., w/utills./cable. \$800. 261-2357.</p> <p>KAILUA Clean, quiet 1/1 w/frn./kitchenette, pvt. ent., new apt./paint, nr. beach, non-smk., w/utills./cable. \$800. 261-2357.</p> <p>KAILUA, One bdrm., utill./cable Incl. Avail. 1/1/98. \$700. 841-1420. 254-1990</p>	<p>1505 Apts. Partly Furnished KANEHOE upstntr studio, own ent., \$600/mo. utills Incl. Call 623-3081.</p> <p>KANEHOE, Pvt. studio, pool, cabin, utills. Incl. \$475. • deposit! Avail. 1/1. 247-0571. 590-1852.</p> <p>MILLANI Nice, large 2/1, W/D, new carpet, parking. \$825/mo. Call 623-8072.</p> <p>WAIHAWA 2/1, alone to hospital, bus, tennis court, YMCA, \$650. 823-7848.</p> <p>WANT TO SELL It fast? Call the Classified! 235-5881</p> <p>WAIAPAHU 2/1, nr. shopping/bus, \$900/mo. Incl. water Call 455-9086.</p> <p>WAIAPAHU clean 2 bdrm., Section 8 OK, pets negotiable, \$700. 871-1961.</p>	<p>1530 Condos/Townhouses Partly Furnished MAKAKILO CLIFFS 2/2/2, rim, ocean view. No pets. \$850. Carolyn. 531-1222 or 383-2222.</p> <p>1550 Houses Furnished ANUIMANU 3/2 1/2, 2 story, W/D, yard, quiet out-does. \$1000/mo. 202-0368.</p> <p>1555 Houses Partly Furnished DUPLEX, \$1300., 2/1, utills. Incl., nr. sch./shop./base. 284-6774, 279-0261</p> <p>EWA West Looh. 3 bdrm., 2 ba., A/C, enclosed garage, \$1150. 487-3861.</p>	<p>1555 Houses Partly Furnished KAHALUU 4/3, w/large fenced yd., laundry, prkg., lush, quiet setting. Sharp utills. w/wallpaper unit. 1-yr. lease. \$1,400/mo. + dep. 239-7868. evenings.</p> <p>KAHALUU old 1 bdrm., country cottage duplex, \$800 Incl. elec. 239-7132.</p> <p>KAILUA 3/1 1/2, Jam. rm., no. pets, fenced, quiet tenants. \$1250. 201-5650.</p> <p>KAILUA 5/2 1/2, view, 2-car gar., fenced yd. & svd., no. pets. \$2300. 201-5650.</p> <p>PROBLEM: Got an overcrowded closet? Try the Classifieds solution! Advertise those unwanted unused items "For Sale" and then pocket the cash you make! Call today, 235-5881!</p>	<p>1555 Houses Partly Furnished KANEHOE 3/1 wyand, convenient, no pets, incl. water, wtr \$850 now \$900. Call 238-3057.</p> <p>CLEAN UP IN THE CLASSIFIEDS! Find a bargain for sale or set your unwanted items for cash in the Classifieds. Call 235-5881.</p> <p>KANEHOE 3/1, prkg. nr. school/bus, shopping etc. \$1250 Incl. utills. 236-7016</p> <p>KANEHOE, 3/2, 3 carport, fenced yd., utills. shared. \$1100/mo., 247-9498.</p> <p>MOANALUA GDNS. quiet, nr. Tripler, upstairs 3/2, pvt. ent., no smk./pets, \$1100 Incl. utills. n33-1989</p> <p>PEARL CITY 2 bdrm., \$1000/mo. Incl. utills. No pets. Call 456-3721.</p>	<p>1555 Houses Partly Furnished WAIALUA 2/1, \$700 Incl. water, fenced yard, no pets. Call 637-0113.</p> <p>WAIALUA On beach, 2/1 duplex, family room, carport, no pets. \$875. 595-3573 or 595-7077.</p> <p>WAIANAE 3 bdrm. w/gr./fenced yd., nr. bus/shop, Section 8 OK, \$850. 068-5983, 068-5874.</p> <p>WAIAPAHU lge. 3/2 1/2, big lot, nr. bus/Waikale Mall, \$1200 + dep. 488-2034.</p> <p>1572 Moving/Storage COLEMAN AMERICAN MOVING SERVICES, INC. Packing & Moving Mainland & Intl. Free Estimates. 882-1570.</p>	<p>1600 Real Estate Wanted PRO. resp. single man seeks rental or house-sitting position. 201-0301. Marsal, 150 Hamakua Dr., #301, Kailua, HI 96734.</p> <p>FOR THE BEST in Home, Apartment & Condominium listings, check the Classifieds.</p> <p>1605 Rental Services ISLAND RENTALS UNLIMITED Looking for a place, a tenant, or a roommate? We have hundreds of unadvertised properties! OPEN 7 DAYS A WEEK! 1146 Fort St. Mail #201-B 530-0202</p> <p>ADS really sell! Call 235-5881</p>	<p>1610 Rentals To Share KAILUA Prefer non-smk. prof. F to share house Private bath, W/D, pool Near bus lines & beach. \$800/mo. Call 254-4589, 284-1278, 299-8948 pgr</p> <p>KAILUA Share house w/ ownr Own room & separate bath, frn., share kit., covered prkg., W/D, no drugg/pets. \$350. + utills. 438-1222 or 263-8922.</p> <p>CLEAN UP IN THE CLASSIFIEDS! Find a bargain for sale or set your unwanted items for cash in the Classifieds. Call 235-5881.</p> <p>SALT LAKE furnished 3-bdrm. house, \$350 & \$425 including utills. 422-4978.</p> <p>IF A LITTLE extra cash would light up your life, turn on to the Classifieds.</p>	<p>1610 Rentals To Share WAIMANALO unfurnished X-Large bedroom, \$450 Incl. utills, W/D. 269-8923</p> <p>THE BUYER & THE SELLER, the Classifieds bring them together. Call 235-5881.</p> <p>1615 Rentals Wanted RETIRED SR. & sm. pets. Windward or North Shore. Can do light handwork/ part care. 680-0884.</p> <p>ONE STOP SHOPPING! Check out the Classifieds. Call 235-5881</p> <p>1625 Rooms For Rent CLEAN room w/ba., kitchenette, prkg, Kailua Valley, \$300/mo. Call 843-2772.</p>	<p>1635 Stores & Offices For Rent KAILUA approx. 850 sq. ft., \$795/mo. Incl. tax 1-800-919-0287. pgr.</p> <p>1640 Vacation Rentals "LANIKAI NEAR BEACH" lovely 1 bedroom cottage, or lge. 2/2. 2/2. 202-8445.</p> <p>CLEAN UP IN THE CLASSIFIEDS! Find a bargain for sale or set your unwanted items for cash in the Classifieds. Call 235-5881.</p> <p>KAILUA Vacation Rental. Near Beach. Call 261-5881.</p> <p>KAILUA small studio/cottage from \$40, near beach. Call 202-8548.</p>
---	--	---	--	--	--	---	--	--	---

Join The Team

Immediate Openings for Newspaper Employees

RFD Publications is a progressive company committed to quality and the improvement of our community. We offer excellent wages and benefits and are looking to hire the right people for our team.

FULL-TIME POSITION ADVERTISING SALES SECRETARY

Exciting opportunity for a sales secretary in our advertising department. Must be motivated, a self-starter, and have previous secretarial experience. Computer literate in Microsoft Word and Excel. Type at least 45 wpm. Excellent grammar and spelling skills required.

PART-TIME POSITION FRONT DESK RECEPTIONIST

Individual must be dependable, outgoing and have a pleasant phone/voice personality. Will perform miscellaneous clerical duties. Multi-line phone skills a must. Typing, 10-key, and computer experience required. Work schedule is 12:30 p.m.-4:35 p.m., Monday through Friday. Must be flexible and able to work additional hours as necessary.

For further information, contact

RFD PUBLICATIONS, INC.

45-525 Luluku Road, Kaneohe • Phone 235-5881
Monday-Friday 8:30 a.m.-4:30 p.m.

JANUARY COUPON SPECIAL



"Hawaii's Leader In Quality Bottled Water"

Present This Coupon and Receive...
Your First 3 Bottles of Purified Water...**FREE**
Waterguard (No-Spill System) For All Cooler Purchases or Rentals...**FREE**

94-538 Puuhii St., Unit A Waipahu 677-1500

HOLIDAY SPECIALS! NICE & EASY FINANCE

93 NISSAN PICKUP FLATBED \$995
96 MUSTANG 5.0 \$2,495
98 MONTE CARLO SS \$2,695
90 CARAVAN SE \$2,995
91 COROLLA SR-5 \$3,795
91 MPV VAN \$3,995

98 D2200 CAB PLUS \$2,495
92 CAMRY LE \$7,995
96 CIVIC LX \$10,495
95 INTEGRA LS COUPE \$12,495
94 CHEVY 1500 XTC, SILVERADO \$12,995
94 PASSPORT 4X4 V6 \$13,995

93 HONDA CIVIC \$950
93 MAZDA RX7 \$995
98 GEO SPINNY \$1,095
98 TOYOTA TERCEL \$1,495
98 MAZDA 323 \$1,595
76 HONDA CRX \$1,795

94 OLDS CUTLASS \$1,895
93 TOYOTA TERCEL \$2,195
91 CHEVY CARGO VAN \$2,495
73 BUICK CENTURY \$2,595
97 CHEVY BLAZER \$2,595
97 CADILLAC SEVILLE \$2,895

834-0808 622-5687
530 PALEA ST. BY THE AIRPORT 438 AVENUE 10, WAIHAWA
OPEN M-F 10-6 SAT 10-4

35 Business/Income Opportunities

MILLIONAIRE MAKER wants to tell you his secret. Call 263-1088.

STRAIGHTLINE DOWNLINE! Everyone who signs up after you, goes in your downline! 1-888-248-4878 to secure your position.

TOP 100 WEB SITE GOES HLLA. Looking for people to build success stories with our company. Call Jim. 235-2803

CLASSIFIEDS are money makers! Call today and place your ad where it'll get last results, 235-8881.

WORK FROM HOME Home-based bus. P/T-F/T. No exp. nec. will train. Up to \$700/week. Call 1-888-225-4092.

45 Domestic Help Wanted

BRING YOUR CHILD TO WORK. Pearl Ridge, Cinn. nreads, some cooking & child care. P/T. Need reliable trans. 3 refs. Mainland refs. OK. 487-4913

WILL baby-sit 1 child weekdays, exp. FT of P/T. Hawaii Kal. 385-8920.

50 Domestic Jobs Wanted

CHILD CARE, NIGHTS Kaneohe, FT. M-F 1-2 children. Call 230-1701.

EXP. NURSE/caregiver for elderly. Avail. days, evenings. 111 Kln., 722-3484.

KANEONE CHILD CARE FT & P/T, day & night. Lic. Call lwa 247-7259.

CHECK OUT YOUR LINE ADS ON WWW.MIDWEEK.COM CALL 235-8881 TO PLACE YOUR AD.

NEED A BREAK for the holidays? Replit & day care provided for the elderly in my home. 738-0040.

Expire 12-31-97
LENEX RESOURCES, INC.
RECYCLE FOR CASH!
ALUMINUM CANS - 34¢
★ COUPON IS WORTH ADDITIONAL 2¢/lb on Aluminum cans

Lenex Resources
Hawaii Raceway Park
Campbell off ramp
91-445 Komoeha St., Kapolei
Campbell Industrial Park
682-5539
"Hawaii's Largest Full Service Recycling Center"

55 Employment Information

\$800 WEEKLY Potential Processing Government Returns At Home. No Exp. 1-800-848-0880 Ext. 841.

EARN MONEY Reading books! \$30,000/year income potential. Details. 1-800-513-4343 ext. Y-031.

FEDERAL EMPLOYMENT \$18K-\$27K/Yr. + Benefits. Paid Training. For info. On All Avail. Positions, call 1-800-565-9024 ext. 4001.

HOME TYPISTS. PC user needed. \$45,000 income potential. 1-800-513-4343 Ext. B-0031.

MOTHERS & OTHERS Work @ home. \$500-\$2500/mo. possible. Call 591-7047.

WORK AT HOME! Int'l. Company seeks P/T, FT people. Mail order. Up to \$700 per week. No exp. needed. Call 543-0900

60 Employment Opportunities

\$4 BILLION bottled-water industry. Top execs earning in excess of \$500,000. Will train. Call 871-8058.

MAKE SERIOUS MONEY! Your own business w/ unlimited income. Free 24-hr. msg. 1-888-573-6478.

MAKEUP ARTISTRY CLASSES Get the skills you need in just 1 month. Start your own business or work as a beauty consultant/makeup artist or photo assistant. JAN. CLASSES ENROLLING NOW. Call 985-2271. Susan Page Modeling

CHECK OUT YOUR LINE ADS ON WWW.MIDWEEK.COM CALL 235-8881 TO PLACE YOUR AD.

PERFECT PART-TIME Home business 2 hrs per day earns you \$2K-20K per mo. Hands-on training. 24-hr. msg. 1-888-573-9522.

IN THE CLASSIFIEDS. the sale in of your mind. Call 235-5881.

WANTED!!! Serious, self-motivated. \$25-\$75/hr. P/T-F/T. No experience necessary. Call 591-7990.

65 Help Wanted Male/Female

"AVON" SALES REPS BE YOUR OWN BOSS For the best earnings possible. \$5. CALL US. THIS AD ONLY. Kandy 235-7641 or Jo 395-6070 Independent Sales Rep.

"CHANGE IS GOOD!" Co. expanding. FT/P/T sales. Will train. 486-9176.

"WORK AT HOME" REPS Up to \$700/wk. 1 hr/day. Free info. Lwa. 948-5003.

CLEANING HELPERS Needed. Windward area. good pay. Call 262-8704.

MILITARY 2nd INCOME New Million! etc. customer svcs. reps. Flex. schedule. \$1-3K/mo. + comm. Holiday work avail. 088-3203.

NAIL TECHNICIAN and hairstylist wanted. Comm. or rental. Call 235-8884.

YOU'LL BE AMAZED at the amount of money you can make on things you no longer need. They're someone else's treasures, and the Classifieds bring you together. Phone 235-5881 Today!

PROMOTIONS flexible hours. No experience necessary. Call 988-1028.

SALES/MANAGEMENT People-oriented. \$2K - \$3K/mo. Call 423-8524

SALESPEOPLE needed. FT/P/T available. Call 988-1525.

SPORTS NUTRITION entry levels & mgrs. need help! Flexible hours. No exp. necessary. 488-1905.

TEACHER for elementary school. 18 hours a week. Christian school in Kailua. 262-8501.

BUYER & sellers agree that the classifieds are a real bargain. 235-8881.

TELEMARKETERS for immediate P/T-FT positions. Cash paid daily. No exp. necessary. 591-7000.

95 Boat Sales & Service

"LET'S GO FISHING." Big Boat. Low Price. You Keep The Fish. 096-FISH.

100 Cemetery Plots

HAWAIIAN MEMORIAL Park, Bayview. 2 plots, \$2000 each. 262-2232.

WANT TO SELL IT fast? Call the Classifieds! 235-5881

TRAFFIC CONTROL DEVICES

Traffic Schedule No. 97-8

IN ACCORDANCE WITH THE PROVISIONS OF THE REVISED ORDINANCES OF HONOLULU 1990 (ROH), AS AMENDED, THE DEPARTMENT OF TRANSPORTATION SERVICES, CITY AND COUNTY OF HONOLULU, HEREBY ESTABLISHES TRAFFIC SCHEDULE NO. 97-8 TO AMEND SCHEDULE III OF SECTION 15-6.3 ESTABLISHING PROHIBITED RIGHT/LEFT TURN ON RED; SCHEDULE IV OF SECTION 15-7.2(a)(2) ESTABLISHING SPEED LIMIT—15 MPH; SCHEDULE V OF SECTION 15-7.2(b)(3) ESTABLISHING SPEED LIMIT—25 MPH; SCHEDULE XIV OF SECTION 15-11.3 ESTABLISHING STOP INTERSECTIONS; SCHEDULE XVII OF SECTION 15-13.9(a)(4) ESTABLISHING TOW ZONES—AM PARK; SCHEDULE XX OF SECTION 15-13.9(a)(7) ESTABLISHING TOW ZONES—24 HOURS; SCHEDULE XXII OF SECTION 15-14.5(a) ESTABLISHING PROHIBITED PARKING CERTAIN AREAS; SCHEDULE XXV OF SECTION 15-15.8(a) ESTABLISHING OFFICIAL BUS STOPS; SCHEDULE XXVII OF SECTION 15-17.1 ESTABLISHING CROSSWALKS; SCHEDULE XXXVIII OF SECTION 15-24.17 ESTABLISHING MISCELLANEOUS TRAFFIC CONTROLS.

Section 1. Chapter 15 of the ROH 1990, as amended, is hereby further amended in the following particulars:

a. By amending Schedule III of Sec. 15-6.3 establishing prohibited right/left turn on red by adding thereto the following item:

"Pua Ina St. No right turn from Pua Ina St. into Kamehameha Hwy. in the Kahuku direction."

b. By amending Schedule IV of Sec. 15-7.2(a)(2) establishing speed limit—15 mph by adding thereto the following item:

"Peterson Ln. for its entire length."

c. By amending Schedule V of Sec. 15-7.2(b)(3) establishing speed limit—25 mph in the following particulars:

1. By adding thereto the following item:

"Amual Pl. for its entire length."
"Awaiolani St., between Nehon and Hookii Sts., when children are present."
"Ihi Pl. for its entire length."
"Kanon St. for its entire length."
"Nehon St. for its entire length."
"Puliko Pl. for its entire length."
"Puliko St. for its entire length."

2. By deleting therefrom the following item:

"Awaiolani St., between Nehon and Kapahu Sts., 7:00 to 8:00 a.m. and 2:00 to 3:00 p.m., school days only."

d. By amending Schedule XIV of Sec. 15-11.3 establishing stop intersections by adding thereto the following items:

"Amual Pl. Traffic on Amual Pl. shall stop before entering Puliko St."
"Ihi Pl. Traffic on Ihi Pl. shall stop before entering Puliko St."
"Puliko Pl. Traffic on Puliko Pl. shall stop before entering Puliko St."
"Puliko St. Traffic on Puliko St. shall stop before entering Paluhia St."

"Unnamed roadway. Traffic on the unnamed roadway servicing the residents on 146 A through D and 208 A through D Mountain Ave. shall stop before entering Mountain Ave."

e. By amending Schedule XVII of Sec. 15-13.9(a)(4) establishing tow zones—AM Park by amending thereto the following item:

Likini St., makai side, dist. 272' Ewa direction from a point 70' Ewa direction of the Ewa curb prolongation of Ala Napunani St.; to read:

"Likini St., makai side, distance 250' Ewa direction from a point 70' Ewa direction of the Ewa curb prolongation of Ala Napunani St."

f. By amending Schedule XX of Sec. 15-13.9(a)(7) establishing tow zones—24 hours in the following particulars:

1. By adding thereto the following items:

"Koukaia Lp. (makai intersection), makai side, distance approximately 38' Ewa direction from the Ewa curb prolongation of Koukaia St."
"Koukaia Lp. (makai intersection), makai side, distance approximately 80' Ewa direction from the Ewa curb prolongation of Koukaia St."
"Koukaia St., Koko Head side, distance approximately 125' makai direction from a point approximately 45' makai of the makai curb prolongation of Koukaia Lp. (makai intersection)."
"Koukaia St., Ewa side, approximately 38' makai direction from the makai curb prolongation of Koukaia Lp. (makai intersection)."
"Saratoga Rd., Koko Head side, distance 400' makai direction from a point 400' makai of the makai curb prolongation of Kailua Rd."

2. By deleting therefrom the following item:

"Saratoga Rd., Koko Head side, distance 610' makai direction from a point 400' makai of the makai curb prolongation of Kailua Rd."

g. By amending Schedule XXII of Sec. 15-14.5(a) establishing prohibited parking certain areas in the following particulars:

1. By adding thereto the following item:

"Ala Wai Blvd., within its makai turnaround area."
"Amual Pl., within its turnaround area."
"Anahulu Dr., Kiama Point side, distance 95' makai direction from the makai curb prolongation of Kinaha Lp. (makai intersection)."
"Ihi Pl., within its turnaround area."
"Kinuu St., makai side, distance 15' between the driveways of 1323 and 1325 Kinuu St."
"Kuaikini St., makai side, distance 140' Ewa direction from the Ewa curb prolongation of Lilihua St."
"Likini St., makai side, distance 80' Koko Head direction from the Koko Head curb prolongation of Ala Nani St."
"Likini St., makai side, distance 100' Ewa direction from a point 14' Koko Head of the Koko Head curb prolongation of Ala Nani St."

2. "Puliko Pl., within its turnaround area."

3. "Unnamed City and County 20-foot wide easement at 59-550 Ke Iki Rd., Hialewa (western) side, for its entire length."

4. By amending thereto the following items:

"Keaka Dr., makai side, between a point 4' Ewa of the Ewa border of driveway of 4335 Keaka Dr. and a point 4' Koko Head of the Koko Head border of driveway of 4345 Keaka Dr.; to read:

"Keaka Dr., makai side, distance 40' Koko Head direction from a point 300' makai of the makai curb prolongation of Manuwai Dr.; to read:

"Likini St., makai side, distance 92' Ewa direction from the Koko Head curb prolongation of Ala Nani St.; to read:

"Lilani St., makai side, distance 30' Ewa direction from the Koko Head curb prolongation of Ala Nani St."
"Palahala St., both sides, from Makakilo Dr. to a point 200' northward of Elele St.; to read:

"Palahala St., both sides, from Makakilo Dr. to Iliho St."
"Poola St., odd-numbered side, from the makai property line of 5171 Poola St. to a point 32' makai of the makai property line of 5197 Poola St."
"Poola St., both sides, from the makai property line of 5171 Poola St. to a point 32' makai of the makai property line of 5197 Poola St."

Unakaa Pl., makai side, for its entire length; to read:

"Unakaa Pl., makai side, for its entire length and including its turnaround area."

3. By deleting therefrom the following item:

"Koukaia St., Ewa side, approximately 125' makai direction from a point approximately 45' makai of the makai curb prolongation of Koukaia Lp. (makai intersection)."

"Likini St., makai side, distance 120' Ewa direction from the Ewa curb prolongation of Ala Nani St."

h. By amending Schedule XXV of Sec. 15-15.8(a) establishing official bus stops in the following particulars:

1. By adding thereto the following item:

"Saratoga Rd., Koko Head side, distance 150' makai direction from a point 333' makai of the makai curb prolongation of Kalakaua Ave."

2. By amending thereto the following items:

"Keaka Dr., makai side, distance 133' Ewa direction from the Ewa curb prolongation of Pakini St.; to read:

"Keaka Dr., makai side, distance 150' Ewa direction from a point 13' Ewa of the Ewa curb prolongation of Pakini St."

100' Ewa direction from a point 14' Koko Head of the Koko Head curb prolongation of Ala Nani St."

"Puliko Pl., within its turnaround area."

"Keaka Dr., Ewa side, distance 150' makai direction from a point 12' makai of the makai curb prolongation of Manuwai Dr."

"Keaka Dr., Koko Head side, distance 127' makai direction from the makai curb prolongation of Manuwai Dr.; to read:

"Keaka Dr., Koko Head side, distance 150' makai direction from a point 7' makai of the makai curb prolongation of Manuwai Dr."

"Likini St., makai side, distance 150' Ewa direction from a point 49' Ewa of the Koko Head property line of 5400 Likini St.; to read:

"Likini St., makai side, distance 124' Koko Head direction from the Koko Head curb prolongation of Pakini St.; to read:

"Likini St., makai side, distance 150' Koko Head direction from a point 4' Koko Head of the Koko Head curb prolongation of Pakini St."

3. By deleting therefrom the following item:

"Queen St., Ewa side, distance 97' makai direction from a point 50' makai of the makai curb prolongation of Aunahi St."

"Queen St., makai side, distance 70' Ewa direction from the Ewa curb prolongation of Ward Ave."

"Queen St., makai side, distance 70' Ewa direction from the Ewa curb prolongation of Kamani St."

"Queen St., makai side, distance 70' Koko Head direction from the Koko Head curb prolongation of Bishop St."

4. By amending Schedule XXVII of Sec. 15-17.1 establishing crosswalks by adding thereto the following item:

"Saratoga Rd., 11' wide, from a point 333' makai of the makai curb prolongation of Kalakaua Ave."

5. By amending Schedule XXXVIII of Sec. 15-24.17 establishing miscellaneous traffic controls by adding thereto the following item:

"Uluhe St., at the T-intersection of Uluhe St. and Ala Higa Dr., large trucks and buses are prohibited to turn right into Ala Higa Dr. in the Ewa direction."

Section 2. This Schedule is hereby attached to and made a part of Article VI hereof and shall take effect ten (10) working days after its publication.

CHERYL D. SOON
Department of Transportation Services
City and County of Honolulu

Dated: December 16, 1997

Copies of the Schedule are on file in the City Clerk's Office for use and examination by the public.

(Sun Press 12/25/97)

McCallister's Beds & Furniture

SALE!

Mahogany Chests, Bookcases Available

USED BED SETS
Call for availability

TWIN... \$40 2-pc.
DOUBLE... \$60 2-pc.
KING... \$100 2-pc.

UNFINISHED CHESTS
3 Drawers 19 1/2" 19 1/2" 20" Wide... \$49.95
3 Drawers 19 1/2" 19 1/2" 20" Wide... \$59.95

New! Quilted Bed Sets
TWIN... \$189.95
DOUBLE... \$229.95
QUEEN... \$279.95
KING... \$399.95

Used Queen
2 Pc. Set \$69

2333 Alahoa Placen
Just Off Kalia Island Rd.
841-4251

the Classifieds! 235-5881

Professional Services

Automotive Services "AUTO CEILING REPAIR" Chuck's Mobile Upholstery Service. Call 263-4205, 401-8402 pgr Blinds/Drapes SAVINGS 80% OFF on Vertical blinds. Tony D & Company. Call 824-3618 Carpentry TERMITE Rpr. Carpentry, painting. Free Est. To \$1000. Steve. 548-8471. A CARRETTA Home Repairs & Painting. One call, we do it all. Free est. Call 282-9208. To \$1000. ALL AROUND Carpenter Svc. To \$1000. 29 yrs. exp. 239-5863. 828-4741. Carpets HOLIDAY CARPET CLEANING SPECIAL! \$19.99 first room, \$10 additional room. 023-7229	Cleaning "A1 FILIPINA CLEANERS" Clean Everything. Free Est. Islandwide. 235-1819 "CLEAN WINDOWS" Prof. Service since 1988. Call Ron Albert 590-8770. "HOOK & CRANNY" Personalized, reliable. Kailua. 282-8707. BEST OF BRITISH Res./Comml. Hhss. Free est. 888-0828. 844-1839. BUSY BEE'S CLEANING Pro. service. Affordable rates. Incl. windows, hooding, etc. Call 739-9005. CLEAN AS A WHISTLE Move In/out. Lowest rates. Res./weekly. 282-4223. CLEANING SVC. Move in/out, windows, carpets. Free est. Call 023-3143. FAITHFUL CLEANING 10% off for Dns. Quality service. Refs. 830-0086. HONEST HOUSECLEANING bi-weekly/monthly. \$30 minimum. 070-2740. LADY K'S CLEANING Ints., comm., move in/out. 621-7048.	Computer Services FREE INITIAL Computer consulting & diagnosis. System sales. 834-3525. Contracting & Construction "TRB QUALITY" Build, renovate, kitch./bath, additions, Houses, Low prices. Refs. 235-1714. DC-17112 DON'T NEED IT? Sell it in the Classifieds! 235-5881 Hawaii law, Chapter 444, HRS, prohibits any person, corporation or entity from offering or performing construction work without a contractor's license issued by the Contractor's License Board. Appearance in this classification does not mean the license issued to the listed contractor may still be current and valid. If you have any questions concerning a contractor's license, please contact the Department of Commerce and Consumer Affairs Licensing Board at 598-3000. To file a current complaint, call 387-3222. To check on a contractor's complaint history, call 506-2677.	Drafting & Design "TRB QUALITY DESIGNS" Designing, plan drafting, permit routing. 235-1714. Fencing ALL FENCE Custom Gates & Oper. Pro. C.E. #AFC-10940. 220-8327. fax 238-2748. Floors & Tile PERGO INSTALLATION Honest. Reliable. Affordable rates. Free est. To \$1000. Call 876-4052. Handyman "A1 COMPLETE" Home Repairs, Kitchen/Bath. To \$1000. Free Est. 235-1219 "SERVICES UNLIMITED" Home Repairs, Carpentry, Painting, Etc. Refs. Free Estimating To \$1000. Call 235-6199, 287-8727 pgr. HAMADA MAINTENANCE Minor Home Repairs. To \$1000. 222-7014.	Handyman SHIMA'S HANDYMAN SVC. All home repairs. To \$1000. 737-7880 ext. 305-9400 pgr. 305-9081 after hrs. Hauling "A-A" DELIVERY & MOVING appls., car. 7 days, 24 hrs. 288-9227. 737-2682, dg. WE HAUL Relocating? Packing, emergency, 7 days. Call Supaman. 735-0997, 227-9340. Income Tax "FAST IN-HOME" Tax svc. at fast rates. All yrs. BACK YEARS. \$23-1081. "LATE TAXES" part yrs. in your home svcs. Steve White. MBA. 395-7141. Landscaping RELIABLE Landscaping, Sprinklers. LOW PRICE. C-10103. 261-1386, 023-4035.	Painting/Wallcovering FATHER & SONS PAINTING Islandwide, Neat & Fast. To \$1000. 263-3250. PACIFIC BAY Painters To \$1000. Free est. 28 yrs. exp. 261-8407, 247-1187. Plumbing A-1 QUALITY PLUMBING Free Est. Same-Day Svc. #C-17031. Call 247-5158, 373-5158 or 677-5158 Professional Services ADOPTIONS , Specializing in affordable adoptions & child placements for African-American & biracial children. Hawaii Domestic Adoptions, Dora Dome, Esq. Call 261-7679. FOR THE BEST in Home, Apartment & Condominium listings, check the classifieds. MASTER GARDENER seeks lawn/garden employment. Windward area. Refs. rates. Refs. Vincent. 524-5411.	Roofing "UNLIMITED ROOFING" & Waterproofing, Comm./Res. All Types. Free Est. Insured/Bonded. C-20919. 239-5971 or 280-4378 pgr. ADS really sell! Call 235-5881 ROOF MASTERS, INC. Minor or Major Repairs & Complete Reroofing 100% FINANCING FREE ESTIMATE Lic. #C-19228 247-0482, pgr. 827-1679 "VIOLIN/VIOLA Lessons" Windward Strings Studio. Violin rentals. 262-4295. TRAVEL TRAINING • Airlines, Cruise • Travel Agency • Tours, Hotels • Computers KOTNER TRAVEL INSTITUTE 262-7749 Licensed by DOE	Screens & Jalousies SCREENS, JALOUSIES & Hardware Repair, DEC. 20% Off. Dave. 623-4639. Sewing & Alterations CUSTOMIZED Slipcovers, cushions, pillows, futon covers. 234-1850 0 - 5 pm. PROFESSIONAL sewing/alter. for all occasions. Free plg & del. 235-4990. Storage AIR-COND. STORAGE Honolulu. All-metal units. Cinn. dry. safe. 531-3148 MILITARY STORAGE \$8 or \$17/mo. Free pick up. Open 7 days. 488-0725. SPACE PLACE Storage Free pick up! Free look w/ this ad! 7 days. 487-3000.	Yard Service "#1 IN YARD SERVICE" Mow, trim, haul. Excl. rets. Free est. \$60, 238-4271. "JRS YARD SERVICE" Mow, trim, haul, hauling. 238-9789, 683-5888. BOBBY'S YD. SVC. Clean lot, haul rubbish, mowing & trimming. Free Estimate 422-4349, 584-8137 cel. BONNIE'S Yard Service Clean lot, haul rubbish, trim trees, plant grass. 842-7078, leave message. JAIL YARD SVC. Affordable rates. Home prg. To \$1000. 828-1360, 577-4218 pgr. MIKE'S YD. SERVICE. All kinds of work. Low rates. 628-8888, 503-0006 pgr. ORTEGA'S YARD SVC. Insured, trimming, hedges, hauling. Free Est. 621-1815, 383-0648 cel. PARAOIBE YARD SVC. Affordable. Mow/trim/maint. Call 269-5326.	Yard Service YARD CLEANING & maintenance mowing, hauling, trim/edge, planting, out-things free. Free Est. Greg. 821-2140. 828-0309 ZACASUAL YARD SVC. comp. planting, maint. 636-7300, 734-0480 Classi COMMENTS <i>"Response has been overwhelming! We'll call you the next time we need a flood of applicants!"</i> Navy Exchange Pearl Harbor MidWeek Sun Free Classified 235-5881
--	---	---	---	---	--	---	---	---	--

100 Cemetery Plots
VALLEY of the TEMPLES
Holy Cross, 1 burial or 2
cremation, \$3500. Call
686-5092 avas., 678-2611

120 Health & Fitness
BASIC NordicTrack
Skin, \$200 Cash
You transport 377-5618,
ONE TIME ONLY! Dis-
count prices on herbal vi-
tals, nat. skin/hair care pro-
ducts, & water filters
limited supply. 624-3183,
QUIET private relaxation,
Table body shampoo, Free
pkg. 24 hrs, 945-7775,
REIKI Great gift, 15% off
certificates or appointments,
Info., 823-0852, Linda,
STRESS KNOT Swedish
Massage, Quilt & Private,
App't. only, Call 8am-5pm,
923-0841, MAT-2031,

130 Home Furnishings
EVERYTHING MUST GO
Bed, sleeper couch -
opens to queen, marble
tub, aquarium & more!
9am-3pm. Call 247-8457,
OAK dinette set w/leat, 6
chairs & hutch, \$1000/
OBO, 239-7478, 239-2617
CLEAN UP IN THE
CLASSIFIEDS! Find a
bargain for sale or sell
your unwanted items for
cash in the Classifieds.
Call 235-5881,
SUPERB QUALITY
KOA/MANGO ROCKERS!
Misc. 50% OFF 293-8234,

160 Miscellaneous
CASH For GAMES
Buy-Sell-Trade-Plant
Ultra 64 * Playstation
Nintendo * Sega * SNES
Systems \$29.00 & up
Makiki Video &
Game Exchange
537-8611
10:00 am to 9:30 pm
DINING rm. 8x1 w/8 chairs,
\$800/OBO, Elec. hospital
bed, \$900/OBO, 623-1600
MOVING SALE! Book-
shelves, desk, display
cases, misc. 486-5100,
OPIHI
SHELLED
CALL 259-8675

160 Miscellaneous
POI, \$3.40 a lb.; poka,
from \$3.99 a lb.; dry
smoked aku, ahi, marlin,
\$7 a lb. Call 878-880a,
EVEN the smallest ads get
results. The Classifieds
get the job done. Call
235-5881,
UTILITY BOX on '88 Ford
F100. Also like new, Delta
tool box for minitruck.
Make offers. 239-2036,
175 Musical
Instruments

175 Musical Instruments
DESPERATELY SEEKING
Band Instruments, Key-
board amp, for kiki in
St. Anthony's newly
formed school band in
Kaliua. Taking any and all
types. Drop off at 148
Makawao St. 281-3331,
ADS really sell! Call 235-5881
PIANOS BUY/SELL. Quali-
ty used pianos. Good
prices \$31-3848
185 Pets/Everything
AKC GOLDEN
RETRIEVER pups. Great
whiskers. Int'l. Champion
lines. \$550, 236-3117,

115 Garage/Land Sales
"GARAGE SALES"
What a hassle!
CASH CONVERTERS
A better way to sell,
a great place to shop.
Kaneohe
Windward City Shopping Ctr.
45-400 Kaneohe Hwy Dr.
(Across from Longs)
Ph. 233-CASH (2274)
MOVING/MULTIFAMILY
furn., addis., elec., lawn
furn., tools, boutique,
tires, more, Sat., 12/27,
054 Hialeha St., Kaliua

125 Home Appliances
1996 KIRBY VACUUM
fully equipped, like new,
\$1000/OBO. 536-9580,
PROBLEM? Got an over-
crowded closet? Try the
Classifieds solution!
Advertiser's unused items
"For Sale" and then pocket the cash
you make! Call today,
235-5881!
WASHER/DRYER Ken-
more, good cond., \$365/
both. Call 423-2247,

150 Livestock/Horses
KAHUKU KAI Horse rides,
\$20 or \$75/mo. Pasture
avail., \$75/mo 293-0081,
DON'T NEED IT? Sell it in
the Classifieds. 235-5881
RIDING LESSONS avail-
able mornings, Adults &
children. Call 264-3828,
160 Miscellaneous
CANOPIES 10' x 20' &
20' x 20', 1" galv. pipe,
Silver tarps. 264-5434,

Melekalikimaka

From Cutter Ford Waipahu

We're showing our holiday spirit by allowing you to make a deal! Test drive the vehicle of your choice and make us any offer INSTANTLY Within 3 minutes a yes or no answer!!

Hassle Free Friendly Service

Come in and see our new '97 & '98's! YOU'LL BE AMAZED!!!

Also choose from a huge selection of quality used cars starting as low as \$313.00!!!!!!

Cutter Ford Waipahu
Has the perfect vehicle for you to get around in your New Year.



Ford

Waipahu 94-081 Farrington Hwy. 678-9870

Kawasaki

'98 EX250 Hwy/Town #055 \$2,999

'98 KX125 The Future Bike Of The Year #357 \$4,696

'98 EX500 Economy & Style #172 \$4,795

'98 ZX6E Sports Tourer! #367 \$6,595

'98 ZX7R Top Gun #193 \$8,295

SOUTH SEAS CYCLE WAIPAHU
Offer ends 12/31/97.

SAVE Sales & Service 671-6711

SAVE Parts 671-6781

94-896 Molokai St. In Waipahu off Farrington Hwy. All Prices + DH, Tax & Lic. Fees.

CRAFTERS MARKETPLACE

every last Friday of the month!
Call 235-5881

CRAFT FAIR MAY MAY 9 (Sat.) MILILANI SHOPPING CENTER For lease, send SASE to Mililani Shopping Center Craft Fair at 1350 South King St., Suite 214, Honolulu, HI 96814. INFO HOTLINE: 593-0318.	CRAFT FAIR NOVEMBER NOV. 7 (Sat.) MILILANI SHOPPING CENTER For lease, send SASE to Mililani Shopping Center Craft Fair at 1350 South King St., Suite 214, Honolulu, HI 96814. INFO HOTLINE: 593-0318.
CRAFT FAIR SEPTEMBER SEPT. 26 (Sat.) MILILANI SHOPPING CENTER For lease, send SASE to Mililani Shopping Center Craft Fair at 1350 South King St., Suite 214, Honolulu, HI 96814. INFO HOTLINE: 593-0318.	CRAFT FAIR DECEMBER DEC. 12 (Sat.) MILILANI SHOPPING CENTER For lease, send SASE to Mililani Shopping Center Craft Fair at 1350 South King St., Suite 214, Honolulu, HI 96814. INFO HOTLINE: 593-0318.

MILILANI SHOPPING CENTER

4 BIG Fairs
May 9
Sept 26
Nov 7
Dec 12

Craft Fair

Well Advertised Fairs!!!

For Lease
Send self-addressed stamped envelope to...
Mililani Shopping Center
Craft Fair
1350 S. King Suite 214
Honolulu, HI 96814
593-0318

GOOD CREDIT • BAD CREDIT • NO CREDIT • REPOSSESSION • BANKRUPTCY

YES CREDIT FOR EVERYONE!

PREQUALIFY 24 HOURS OVER THE PHONE OR ONLINE

TOLL FREE 1-800-ANY-CREDIT

www.honford.getayes.com

Honolulu

Ford

NEW JOB • LATE PAYMENTS • CHARGE OFFS

TAX LIEN • DIVORCE • 1ST TIME BUYER • NO CREDIT • BAD CREDIT

Un Quil! www.worldcarlot.com/aseoc/cutter

CUTTER DODGE CHRYSLER PLYMOUTH JEEP EAGLE

#1 in the State In Sales Service Parts

Giant Locations

Honolulu & Pearl City

NEW '98 DODGE DAKOTA SPORT \$0 CASH DOWN \$149/MO. \$0 CASH DOWN \$159/MO.	NEW '98 DODGE DAKOTA SPORT CLUB CAB \$0 CASH DOWN \$179/MO. \$0 CASH DOWN \$199/MO.	NEW '98 1500 RAM TRUCK \$0 CASH DOWN \$249/MO. \$12,988
NEW '98 DODGE CARAVAN SE \$0 DOWN \$259/MO. 36 MONTHS	'97 GRAND CHEROKEE LAREDO \$0 CASH DOWN \$289/MO. \$20,988	'98 GRAND CHEROKEE LAREDO \$0 CASH DOWN \$319/MO. \$22,488
NEW '98 DURANGO'S The New Dodge	NEW '97 BREEZE Auto, A/C, TR, Cruise, AM/FM Cass. 4 Spoke, P/S, P/B, 120/434, 120/474, 120/506	NEW '98 DODGE CARAVAN V6 ENGINE DUAL SLIDING DOORS Dual Airbags, 7 Pass, A/C, P/S, P/B and much much more. \$14,988
NEW '97 TOWN & COUNTRY 3.3 Liter, Fully Loaded, Dual Airbags, P/S, P/B & much, much more. \$26,488	NEW '98 PLYMOUTH VOYAGER Dual Airbags, 7 Passenger, A/C, P/S, Drivers Side Sissy Dr., AM/FM Cass. \$15,488	NEW '98 CHRYSLER SEBRING CONVERTIBLE Dual Airbags, Power Windows, Power Locks, TR, Cruise, much, much, more \$21,488

\$195 DOC FEE

Cutter Dodge
In Honolulu
730 Dillingham Blvd
842-6300

Cutter Dodge
In Pearl City
821 Kamehameha Hwy
455-1071

CUTTER FORD / ISUZU AIEA & WAIPAHU

IT DOESN'T TAKE A LOT OF BUCKS... just a little Joe

'87 NISSAN SENTRA XE N/D 4 DR. \$1995	'94 BUICK CENTURY CUSTOM \$5295	'94 HONDA CIVIC EX \$10,495
'89 PONTIAC GRAND AM \$1995	'91 DODGE CARAVAN \$5495	'93 FORD EXPLORER XLT 4X4 \$10,595
'92 SUZUKI SWIFT 2 DR. \$2595	'93 FORD AEROSTAR \$5595	'94 FORD T-BIRD LX \$10,595
'89 FORD MUSTANG \$2595	'93 FORD PROBE \$6595	'95 HONDA CIVIC OX 4 DR. \$10,895
'92 SUZUKI SWIFT \$2795	'89 FORD F-250 PICKUP LONGBED \$6895	'95 NISSAN SENTRA GXE 4 DR. \$10,895
'91 GEO STORM \$2995	'93 MITSUBISHI ECLIPSE \$6895	'95 FORD EXPLORER XLT \$10,895
'96 PLYMOUTH VOYAGER \$2995	'95 DODGE NEON 4 DR. \$7495	'95 FORD MUSTANG \$11,895
'89 DODGE CARAVAN \$3495	'95 CHEVY CORSICA \$7995	'96 FORD CONTOUR LX 4 DR. \$11,895
'90 OLDSMOBILE CUTLASS SUPREME \$4495	'94 FORD RANGER XLT PICKUP \$8595	'95 FORD T-BIRD LX \$12,595
'91 MAZDA PROTEGE DX 4 DR. \$4595	'95 NISSAN SENTRA GXE 4 DR. \$8895	'97 VOLKSWAGEN JETTA GL 4 DR. \$12,895
'89 HONDA ACCORD 2 DR. \$4595	'91 ISUZU RODEO 4 DR. LS \$8895	'95 FORD RANGER SPLASH \$12,895
'93 HYUNDAI ELANTRA GLS \$4695	'95 PONTIAC SUNFIRE \$8995	'97 FORD RANGER SPLASH \$12,995
'95 FORD ASPIRE 4 DR. \$4995	'95 SATURN SL2 \$9495	'95 DODGE INTREPID ES \$12,995
'92 PONTIAC SUNBIRD \$4995	'95 FORD TAURUS GL 4 DR. \$9695	'94 TOYOTA CAMRY LE \$13,995
'90 FORD RANGER PICKUP \$4995	'94 FORD PROBE GT \$9895	'96 FORD F-150 CARO VAN \$13,995
'91 CHEVY S-10 PICKUP \$7895	'95 FORD F-150 \$9995	'95 GMC SAFARI SLX VAN \$15,895

Military Financing Our Specialty

28 Step Used Car Check System

LOW LOW DOWN PAYMENTS OAC.

AIEA • 487-3811 • 98-015 Kamehameha Highway
WAIPAHU • 678-9870 • 94-081 Farrington Highway

185 Pets & Everything

AKC GREAT DANE
pups \$800 each.
Call 239-5483

CHIHUAHUA/Terrier Pup
Darling pups, 2-8 mos.
Darling kittens, 058-4887.

ONE STOP SHOPPING!
Check out the Classifieds.
Call 235-5881

FOR SALE 5-month-old
Shar-pai puppy w/papers.
Asking \$250. 456-9839.

210 Stereo/Video

TV, VCR REPAIRS
Free pick up/delivery.
Free est. Pager 598-5024.

220 Travel

"GOOD DEAL TRAVEL"
Best fares to anywhere,
Call Now! 948-7880.

2000 Auto
Announcement

HOW TO BEAT THE CAR
SALESMAN. Details call
1-800-573-3001 24 hours.

2010 Auto Service
& Parts

NEW FREON! \$13/oz,
\$365/cylinder, environ-
mentally safe, cools better
than R-12, non-flammable,
works existing systems.
Bi-vo. 239-1172 (Onu).

2015 Auto Wanted

DONATE ANY VEHICLE
CAR, VAN, TRUCK,
MOTORCYCLE
BOAT OR CLASSIC Run-
ning, broken, damaged or
high mileage. MAX TAX
DEDUCTION. FREE FAST
PICK UP. (most cars)
CHRISTIAN
FAMILY CHARITIES
821-GIFT (4438)

2025 Motorcycles
& Scooters

'90 XL1200
\$5,995 + handling,
\$75 doc, tax & lic.

'92 CB750
\$3,195 + handling,
\$75 doc, tax & lic.

'92 ZX600R
\$1,995 + handling,
\$75 doc, tax & lic.

'94 KE100
\$1,395 + handling,
\$75 doc, tax & lic.

'94 VS1400 #440.
Black (Benny).
\$4,795 + lens.

'95 XLH 883 #261.
4,100 miles. Accessories.
\$5,495 + lens.

'97 TL1000S #843.
1,800 miles. Euro stylin.
\$7,195 + lens.

'97 H-D SPORTSTER 883
excl. cond., low mi., dir.
main. \$7,200. 037-2330

'98 DUELL 63
Thunderbolt
\$11,999 + handling, \$75
doc, tax & lic.

2030 Pickup Trucks

'84 TOYOTA, new brakes,
good tires, camper shell.
\$1800. Call 943-3446.

'94 DODGE RAM 1500 V6,
4-wheel drive. Asking
\$16,000/OBO. 282-5209.

2035 Vans/Campers
4-Wheel Drive

'89 JEEP "Chop" 2-wheel
drive, Chromaks, 2 dr., A/
C, AM/FM stereo, good
cond., \$4700/OBO. Call
254-5470.

WANT TO SELL it fast? Call
the Classifieds! 235-5881

'92 AEROSTAR XL, 7
pass., low mi., excl. cond.,
auto., \$7300 371-0084.

BMW

'93 BMW 525i
Blue Book \$20,925.
\$19,995.00 only.
(EXA667)

CUTTER FORD
WAIPAHU 678-9870

Bulck

'91 PARK AVE. Excellent
cond., new tires & trans.
\$7995/OBO. 293-1883

Chevrolet

'77 NOVA Good condition.
Asking for \$500. Call
247-8850

DAQ A BARGAIN in the
Classifieds...Your super
marketplace of items for
sale, wanted to offer...
and 1001 other things! Call
235-5881 for immediate
results.

'95 CHEVY
CORSIKA
Blue Book \$8,725.
\$7,995.00 only.
Auto, A/C, Power Pkg.
(GDT197)

CUTTER FORD
WAIPAHU 678-9870

Dodge

'89 DODGE
CARAVAN
Blue Book \$4,400.
\$3,495.00 only.
(FEC739)

CUTTER FORD
WAIPAHU 678-9870

'91 DODGE
CARAVAN
Blue Book \$6,750.
\$5,495.00 only.
4WD, (FDD490)

CUTTER FORD
WAIPAHU 678-9870

Ford

'88 MUSTANG Runn-
great, new clutch/starter.
\$750/OBO. Call 682-9505.

'89 FORD
MUSTANG
\$2,595.00 only.
(FYA121)

CUTTER FORD
WAIPAHU 678-9870

Honda

'88 ACCORD 4 dr., 5 spd.,
clean, 78K miles, \$5500/
OBO. Call 949-0508.

'94 HONDA
CIVIC EX
Blue Book \$10,750.
\$10,495.00 only.
(FV337)

CUTTER FORD
WAIPAHU 678-9870

Mazda

'87 626, runs well, new
tires, A/C. \$2000/OBO.
Call 351-8481 pager.

'88 323, 4 dr., automatic,
130K mi., good condition.
\$800. Call 250-8878.

'96 PROTEGE 4 dr., auto.,
air, teal, new tires, \$9250/
OBO. Call 202-0098.

Oldsmobile

'90 OLDSMOBILE
CUTLASS
SUPREME
\$4,495.00 only.
4 Dr. (FJR623)

CUTTER FORD
WAIPAHU 678-9870

Pontiac

'86 6000 bridge, 4 dr.,
neat, looks gd., runs gd.,
\$1498/OBO. 823-3007.

NO MATTER what you're
buying or selling, the
Classifieds give you fast
results. 235-5881!

'95 PONTIAC
SUNFIRE
\$8,995.00 only.
(RJ-QUE)

CUTTER FORD
WAIPAHU 678-9870

Porsche

'78 911 SC TARGA 3-21,
70K mi., P/W, A/C, Alpine
CD, w/air, w/ int'l.
Brigs, w/ 10-in. gold rim,
\$11,000/OBO. 369-7784.

Saturn

'95 SATURN
SL2
\$9,495.00 only.
(GCG377)

CUTTER FORD
WAIPAHU 678-9870

Suzuki

'92 SUZUKI
SWIFT
Blue Book \$3,125.
\$2,795.00 only.
(EZA23)

CUTTER FORD
WAIPAHU 678-9870

Toyota

'89 CAMRY auto., air
cond., runs well, \$3700/
OBO. Call 247-5890.

WANT TO SELL it fast? Call
the Classifieds! 235-5881

NO credit or bad OK.
Will fin. Compact Trucks,
Vans, \$795 to \$5998.
County Cars, 230-8754

NEW '98 HARLEY DAVIDSON'S in stock!
\$100 Let's You Ride Away*
NEW KAWASAKI Year End Closeout

'89 VTR250..... \$1,195	'94 KE100..... \$1,599
'92 ZX600R..... \$1,995	'96 KLR250..... \$2,999
'95 Nighthawk..... \$2,595	'96 Vulcan 500..... \$4,199
'97 883 Sportster..... \$5,595	'97 Ninja 500..... \$4,399
'90 1200 Sportster..... \$5,995	'97 ZX600R..... \$4,999
'94 ZX7..... \$6,295	'97 Eliminator 600..... \$5,299
	'97 Vulcan 600..... \$6,099
	'96 ZX11-F..... \$7,899
	'96 ZX9R..... \$7,999

*Price plus handling, \$75 doc, tax & lic. *On approved credit.

FUEL THE PASSION
2965 N. Nimitz Highway
(Near JN Chevrolet and the Airport) (Open Daily)
Call Now! 831-2600

SOUTH SEAS HONDA
featuring the
Shadow

Ace 750 Deluxe
Test Drive today! Several colors to choose

Full Line of Shadows
Starting as low as \$5899 (#300715)
Shadow Ace 1100, Shadow 600, and more!

HONDA
Come ride with us.
Licensed Insurance Agent on Premises
3149 N. Nimitz Hwy • 836-1144

Cutter! Ala Moana • 537-3386
800 ALA MOANA BLVD. - BETWEEN COOKE & WARD

MAZDA NO PAYMENTS TIL MARCH 1998
Passion For The Road.
All Mazda Trucks

1.9% 48 mos.

See The New '98 Beetle at the First Hawaiian Bank Auto Show

Mazda New Cars Drivers Wanted.

'98 Mazda Protege DX (#R3021) \$999 DOWN \$10,588 or \$174/mo.	'98 Volkswagen Jetta Gl (#R0026) \$999 DOWN \$14,588 or \$189/mo.
'98 Mazda 626LX (#R3031) \$999 DOWN \$16,488 or \$225/mo.	'98 Volkswagen Jetta GLS (#R0021) \$999 DOWN \$18,988 or \$219/mo.
'98 Mazda MPV (#R3040) \$999 DOWN \$20,388 or \$279/mo.	'98 VW Cabriolet (#R0015) \$999 DOWN \$17,888 or \$265/mo.

MAZDA USED VEHICLES

'91 PROTEGE DX 4 Dr. Auto, A/C, AM/FM Cass. (#7827/88C002) WAS \$6688	\$3988
'92 MX3 Low Miles, Auto, Stereo (#7866/EN4906) WAS \$7788	\$5988
'94 B2300 CAB PLUS Good Cond., Cass. (#7911) WAS \$10,688	\$7588
'94 PROTEGE DX 4 Dr. Auto, A/C, AM/FM (#7870/MAC302) WAS \$10,588	\$7788
'95 B2300 PICKUP 27K Miles, Best Cond. (#7134/OD002) WAS \$9,888	\$7988
'95 PROTEGE DX 4 Dr. Auto, A/C, 10K Miles (#7877/MIA141) WAS \$11,588	\$8888
'94 626 LX V6, Low Miles, Auto, P/W (#7910) WAS \$13,488	\$9488
'95 MIATA Only 15K Miles, A/C, Stereo Cass. (#7825/VC201) WAS \$16,888	\$12,888

VW USED VEHICLES

'89 GOLF GL 4 Dr. AM/FM Cass. WAS \$4588	\$2988
'93 FOX A/C, Low Miles WAS \$5988	\$3788
'87 JETTA GLI 16 Valve, AM/FM Cass, Alloy (#7920/IRM743) WAS \$6588	\$3988
'90 GOLF GL Low Miles, A/C, Cass, Sunroof WAS \$8100	\$4788
'94 JETTA GLS A/C, P/W, Sunroof, Cass. (#7882/FP380) WAS \$12,488	\$9788
'93 EUROVAN GL A/C, P/W, Stereo, Cass. Only 38K Miles (#7891/FY0307) WAS \$16,488	\$11,588
'94 PASSAT GLS 4 Dr. Auto, A/C, P/W (#7889/OC012) WAS \$14,988	\$11,788
'94 PASSAT GLX V6, Auto, A/C, Leather, Sunroof (#7825/VC201) WAS \$17,988	\$12,988

1.9% APR ON ALL VW TRUCKS. 1.9% APR ON ALL MAZDA TRUCKS THROUGH MAZDA CREDIT. ALL MAZDA LEASES 36 MONTHS. 12,000 MILES. '98 JETTA GL 30000 ON + DRIVE OFFS \$1000.00. (REPURCHASE OPTION). '98 JETTA GLS \$10000 + DRIVE OFFS \$1000.00. (REPURCHASE OPTION). '98 GOLF \$10000 ON + DRIVE OFFS \$1000.00. (REPURCHASE OPTION). 12,000 MILES. DRIVE OFFS INCLUDES 1ST PAYMENT, REFUNDABLE SEC. DEPOSIT, DOC & LIC FEES & ACCURATE EST. VEHICLES NOT ELIGIBLE AS SHOWING. SUBJECT TO PRIOR SALE. CAC. FINES INCLUDE ALL FACTORY WARRANTIES & RECALLS, INCLUDING GOOD COLLEGE GRAD. PAYMENT & FINES PLUS TAX, LIC & \$100.000 FEE. '98 JETTA GLT \$10000 ON + DRIVE OFFS \$1000.00. (REPURCHASE OPTION). '98 MPV \$10000 ON + DRIVE OFFS \$1000.00. (REPURCHASE OPTION). OFFERS NOT COMBINABLE. OFFERS EXPIRE 12/31/97.

Cutter! Dodge In Waipahu Chrysler Jeep Eagle In Waipahu

The Happiest Place In Waipahu

JOIN THE YEAR-END SAVINGS BASH!

UNHEARD OF LOW PRICES!

Take advantage of our factory programs!

rates as low as **1.9%**

Rebates Up To **\$2700**

Over 400 New & Used Vehicles on Sale!

'98 NEON SEDAN
Automatic, Air Condition, More (C0315)
\$9898 OR \$98 Per Mo. 24 Mos.

'97 DAKOTA CLUB CAB 4X4
Automatic, Air Condition, V8 Engine, More (D2062, D2070)
\$298 Per Mo. 36 Mos.

'98 VOYAGER
Automatic, Air Condition, 7 Passenger, More (C0316)
\$14,998 BEST MINI VAN BUY!

'98 DAKOTA PICK-UP
Air Condition, 5 Speed, Much, Much, More
\$98 Per Mo. 24 Mos.

'98 STRATUS SEDAN
Air Condition, Cassette, More (D2260)
\$12,998 OR \$198 Per Mo. 24 Mos.

'98 GRAND CHEROKEE LAREDO
Automatic, Air Condition, Cassette, More (J0222)
\$298 Per Mo. 36 Mos. NOT A LEASE!

Check it out. **UNBEATABLE USED CAR PRICES!** Check it out.

'94 GEO METRO Auto, A/C, P/W, 18mpg, Good Mileage (MAD7100/10000) \$3993	'93 FORD ESCORT LX 4 Dr. Auto, A/C, P/W, Cass. (MAD7100/10000) \$4637	'90 FORD T-BIRD SUPER COUPE Super Charged! (MAD7100/10000) \$4838	'96 HYUNDAI ACCENT Low Miles, Only 3K (MAD7100/10000) \$5507	'94 EAGLE VISION ES V6, 170hp, 18mpg, A/C, 4 door (MAD7100/10000) \$7386	'93 DODGE CARAVAN 7 Passenger (FV255/10010) \$7513
'95 OLDSMOBILE CIERA SL All Power, Low Miles (GAD800/10000) \$7386	'89 JEEP WAGONEER LTD 4X4 New! (MAD7100/10000) \$7987	'95 OLDSMOBILE CIERA SL Blue Book \$9300. Cherry! (MAD7100/10000) \$8103	'95 CHEVY LUMINA (1 in. New, Chevy Built! Tough!) (MAD7100/10000) \$8205	'96 NISSAN SENTRA GXE Low Miles, Great 4th Gear, Auto (MAD7100/10000) \$8303	'97 MERCURY TRACER LS '97 Model for the price of '96 (MAD7100/10000) \$8307
'95 NISSAN XE KING CAP Auto, A/C, P/W, New & More! (GAD800/10000) \$9171	'97 DODGE INTREPID 2K, No Ho Ho Merry Christmas (SPECIAL PRICES) (MAD7100/10000) \$9202	'95 DODGE INTREPID V6, #1 Dealer & Special! (MAD7100/10000) \$9283	'94 MAZDA 626 LX Daily Leased! (MAD7100/10000) \$9520	'97 MERCURY TRACER GS Think it's Clean Car, Very Clean! (MAD7100/10000) \$9998	'96 NISSAN PICKUP XE Has Lots of Drive! (MAD7100/10000) \$10,020
'95 NISSAN 200 SX SE For Someone Special! (MAD7100/10000) \$10,983	'97 NISSAN ALTIMA 3K Miles, Better Than A Demo. (SPECIAL PRICES) (MAD7100/10000) \$11,003	'96 FORD TAURUS Manager's Special, Merry Christmas. (SPECIAL PRICES) (MAD7100/10000) \$11,110	'97 MAZDA B2300 SE Auto, Lots of Extras! (GAD800/10000) \$11,229	'96 PONTIAC GRAND PRIX SE V6, Loaded, Like a Full Metal Jacket! (MAD7100/10000) \$11,457	'96 FORD RANGER XTRACAB XLT Auto, A/C, P/W, Alloy, Film, (SPECIAL PRICES) \$12,099
'95 NISSAN ALTIMA GXE Fully Loaded, Great Gift Idea. (MAD7100/10000) \$12,982	'95 CHRYSLER SEBING LXI Only One of these in Our Entire Stock. (MAD7100/10000) \$12,437	'95 MAZDA MILLENIA Japanese Luxury At it's Finest! (MAD7100/10000) \$12,983	'97 FORD F150 XTRACAB Clean Truck, Must See (GAD800/10000) \$15,863	'95 CHEVY VOYAGER V6, Nice Auto, A/C, P/W, P/W, A/C, 11000 Miles (GAD800/10000) \$15,983	'96 PLYMOUTH VOYAGER Looks New, Great Buy! (GAD800/10000) \$16,983

All vehicles subject to prior sale & not readily shown. All prices are Plus Tax, Lic & \$100.00 doc fee. All prices & payments include factory incentives (\$400 instant rebate, \$300 environmental & up to \$2000 consumer rebates depending on model). Cash Key Plus payments require \$2000 down plus a rebate. Neon - GV \$10,000. Stratus - GV \$10,000. Dakota - GV \$14,999. Laredo - GV \$15,100. SP Dakota - GV \$14,997. Financing on approval of credit. Offer expires 12/31/97.

235-5881

Sun Press / MidWeek Widespread Coverage

"It worked!"

I received many calls each day with such a small ad - Michael Todd-

There just doesn't seem to be a better way to get quick results when you have something to sell using these well-read little ads. And it costs so little, too! The next time you have something to sell, give us a call and we'll help you word your ad

235-5881

Sun Press / MidWeek Widespread Coverage